Good Sports the Dobber CFAX 1070

Victoria Times

93rd YEAR, No. 187 ★★ VICTORIA, BRITISH COLUMBIA, FRIDAY, JANUARY 21, 1977 15 CENTS DAILY, 30 CENTS SATURDAY

Did You Know
PETER POLLEN FORD'S PARTS DEPARTMENT IS OPEN SAT., 8:30 TO 4 P.M.
1-16

DESERTERS NOT INCLUDED

Carter Pardons Draft Dodgers

NEEDLING ABOUT SHOWERS—or lack thereof—finally paid off for former B.C. Lion Emery Barnes, the NDP MLA for Vancouver Centre. Barnes, fitness fan who jogs every day, beefed frequently in legislature about lack of showers and other facilities for MLAs. Somebody up there finally got message and now there's a shower located near NDP caucus. Big Em, as he's known, is shown trying it for size. (John McKay photo)

Times News Services

WASHINGTON — President Carter today ordered a "full, complete and unconditional" blanket pardon for Vietnam draft evaders; thereby keeping a major campaign promise on his first full day in office.

Carter also ordered the Defence Department to step up a study of what to do about deserters and those who had received other than honorable discharges during the Vietnam era, Press Secretary Jody Powell announced.

The period covered by the executive order and proclamation is Aug. 4, 1964, to March 28, 1973.

Included in the order were two exceptions, said to cover only a minor number of persons.

One would forbid a pardon for anyone involved in an act of force or violence and the other any employee or officer of the selective service system who violated the law while serving the government.

There are "no good estimates of the number of persons that might be affected" by the pardon but it is probably "well up to the hundreds of thousands, including people who failed to register for the draft," Powell added.

Draft evaders who now are out of the country may return home under Carter's action, Powell said.

Those who have become citizens of another country can come home, to visit families "without fear of prosecution," but if they wish to regain U.S. citizenship they will have to apply under the same terms and conditions as any other alien, he said.

He could not specify if they would then return as "reborn" citizens or naturalized ones.

While the defence department had been unable to come up with any number of actual draft evaders or deserters, the Pentagon has the names of 4,500 deserters who remain at large, Powell added.

Carter also ordered that those doing alternate service as a form of penance under president Gerald Ford's limited amnesty program will no longer be required to fulfil their terms of service.

He also ordered Attorney-General Griffin Bell to terminate all investigations now pending and not to initiate further investigations involving allegations of draft evasion in the period involved.

Powell noted that most men who served in the military between mid-1964 and mid-1973 received honorable discharges. So, he added, the review of what to do about deserters, or others who did not receive honorable discharges, affects less than 3 per cent all

See CARTER Page 2

Patriation By Stages —Trudeau

OTTAWA (CP) — Prime Minister Trudeau has urged the 10 provincial premiers to accept a simple transfer of constitutional power from Britain to Canada together with a proposed amending formula.

But he adds in a letter to Premier Peter Lougheed of Alberta, released today, that he favors leaving until later any major reforms, including reallocation of powers between Ottawa and the provinces.

Trudeau says in his 2,000-word letter that he feels it would be wiser to "proceed by stages."

The prime minister adds, however, that the federal government is prepared to go ahead with full-scale constitutional reform if the provinces insist.

He asks provinces to comment on his proposal — and calls for another federal-provincial conference on the issue.

Canadian Gamblers Face U.S. Tax Slice

VANCOUVER (CP) — United States tax collectors will start taking 15 per cent of winnings of more than $600 collected by Canadians in Nevada, effective Feb. 1, a spokesman said Thursday.

The tax collections—literally called withholdings which may be refunded the following year—are to be made by the casino operators.

Winnings by Canadians have not usually been assessed previously.

The new regulation applies to U.S. winners too and with a bigger bite, 30 per cent off the top.

The Canadians get off easier because of a tax treaty with the United States, Larry Johnson of the U.S. tax office in Reno, said.

It is part of an Internal Revenue Service plan to get a share of gambling winnings in Nevada, just as there is now income tax paid on horse and dog racing winnings in other states.

The IRS is enforcing the regulation only on Keno, Bingo and the slot machines, the most popular gambling methods among small plungers.

"Technically, it applies to other game winnings too, but they are too hard to administer," Johnson said.

Big wins at Keno, Bingo and the machines can be watched because they are paid out in large lump sums from casino offices.

Large winnings at "table games" such as craps and black jack may accumulate in smaller amounts which are easier for winners to keep secret.

The new regulations are being protested by the casino operators.

"The industry is really upset about it," said Tery Oliver, press relations supervisor for Harolds Club in Reno. "We already have to pay taxes on the money the gamblers lose and now they're trying to tax the other end of it."

The casinos' main objection, however, is that the money they withhold for the tax people won't be lost again in the casinos.

Gamblers being gamblers, they like to go back to the games with their winnings.

Every percentage we withhold is a percentage we can't get back. Any time you withhold money, it is out of circulation," Oliver said.

NEWS BRIEFS

Rae Kidnap Threat

THE HAGUE (AFP) — West German extremists have threatened to kidnap Canadian Ambassador Saul Rae, a Dutch radio station reported today.

Drought Threatens

HURON, Calif. — A deepening fear of drought is spreading among farmers of central California and ranchers adjoining them on the north. Last year California had its third driest year in the last century and the dry spell is continuing. See Page 6.

N-Missiles Built

TOKYO (AP) — A Peking newspaper reported today that China has succeeded in manufacturing missiles with nuclear warheads, the Kyodo news service reported from the Chinese capital.

Fare Hike Sought

MONTREAL (CP) — CNR announced today it has applied to the Canadian Transport Commission to increase passenger train fares by an average of five per cent, effective Feb. 1, to meet "continued rising costs."

$287.5M for PetroCan

OTTAWA (CP) — An operating budget of $287.5 million has been struck for PetroCanada, the national oil company, for 1977. Full details of this and other parliamentary stories, Page 7.

Strike Vote Set

Nurses employed by the provincial government will hold a strike vote following refusal of the B.C. Government Employee Relations Bureau to submit contract demands to binding arbitration.

ICBC to Stagger Premium Dates

Education Minister Pat McGeer said Thursday the Insurance Corporation of B.C. will introduce a cyclical system of paying automobile insurance premiums in 1978 to spread out the corporation's workload.

McGeer, the minister responsible for ICBC, told the legislature motorists renewing their premiums next year will pay for coverage periods ranging from three to 12 months.

Starting March 1, 1978, motorists will renew for a period determined by the last digit of their licence plate. Motorists with numbers ending in three would renew for three months, and so on. Motorists with numbers ending in zero, one or two, would renew for 10, 11 or 12 months.

McGeer said the program's goal is to have 10 per cent of the province's drivers renewing their insurance each month.

The minister also said B.C. intends to crack down on drinking drivers but refused to be pinned down on when specifics of the anti-booze campaign will be announced.

McGeer said the two new programs will result in a lowering of insurance rates in the province.

"It's possible that the board of directors of ICBC a year from now might be able to recommend that people who have a two-year accident-free driving record pay less than those who have a one-year accident-free record."

The corporation has a surplus of $25.8 million in the first six months of the current fiscal year and hopes to show a profit when the year ends March 1, McGeer said.

B.C.'s insurance rates are the "lowest non-subsidized rates in Canada," he said.

"The public is being fairly treated. There are no hidden springs, there are no subsidies."

Gary Lauk (NDP — Vancouver Centre) said McGeer based his claims on "selective research."

Lauk said insurance rates in parts of Saskatchewan and

See ICBC Page 2

PARALYZED MAN GETS $225,000

TORONTO (CP) — The Ontario Supreme Court has awarded a Hamilton man $225,000 damages in a suit against the chief of neurosurgery at St. Joseph's Hospital in Hamilton concerning an operation that led to a stroke and paralysis.

Mr. Justice Edson Haines found that Dr. Robert Hughes adequately performed a delicate operation on an artery leading to the brain of the patient, John Reibl.

However, the judge found that Reibl, now paralyzed on the left side, would have refused the operation if he had realized the risks.

Mr. Justice Haines was told during a six-day trial that if Dr. Hughes operated to remove a partial plug in one of the four arteries of the brain, there was a risk of a fragment of tissue being loosened and slipping into Reibl's brain.

Mr. Justice Haines said Thuraday that if a patient is asked to agree to an operation in which one in seven patients suffers damage to the central nervous system causing death or permanent disability, he has not been made aware of a central and fundamental feature of the operation "unless these risks are plainly and unambiguously brought home to him."

The doctor told Reibl, who was 44 at the time, that he would have a better chance of good health in future if he had the operation.

The patient "was left with the impression that the operation carried no risks other than those incidental to any surgical procedure," the judge said.

Rapp to Coach Lions

VANCOUVER (CP) — Vic Rapp has been hired as head coach of British Columbia Lions of the Canadian Football League.

Rapp, 45, was introduced at a news conference called by the Western Football Conference team which fired head coach Cal Murphy last month.

Rapp was an assistant coach with Edmonton Eskimos of the WFC for five years before resigning last month.

A-G Admits Secret BCR Probe Started

By LIZ HUGHES
Times Staff

Attorney-General Garde Gardom has ordered an internal investigation into the B.C. Railway fraud case, but the order has not stifled opposition calls for a judicial inquiry.

Gardom said Thursday officials of his department were asked last week to examine all the evidence in the long-standing dispute between the government-owned railway and M.E.L. Paving Ltd., "to see if there is any evidence of any crime."

The attorney-general said the investigation is being carried out under the direction of Deputy Attorney-General David Vickers, who will "review, report and advise" on whether any further action on the controversial case is required.

NDP MLA Gary Lauk (Vancouver Centre) demanded Thursday during a speech in the legislature that a judicial inquiry be called by the attorney-general.

In one of the strongest statements yet on the BCR case, Lauk said the inquiry is necessary to clear the names of the railway's board of directors which included former premier W. A. C. Bennett.

"Until the cloud is lifted, silence means guilt," Lauk charged.

The internal investigation called by Gardom is not enough, Lauk said.

"This in-house, quiet investigation is not what I asked for."

Lauk said he will continue his demands for a judicial inquiry.

The long, convoluted history of the BCR-M.E.L. dispute goes back to 1972 and has some ironic sidelights.

In late 1974, Gardom, then a Liberal MLA demanded a judicial inquiry into the case, saying that "nothing less will do."

Gardom said Thursday, after announcing his internal investigation, that he doesn't feel now that a judicial inquiry is the "appropriate vehicle" for the investigation.

Asked earlier to explain his change of heart, he offered only a "no comment."

The internal investigation will include a look at all evidence presented during the 41-day trial which ended Christmas Eve with an out-of-court settlement.

M.E.L. Paving, an Alberta

See BCR Page 2

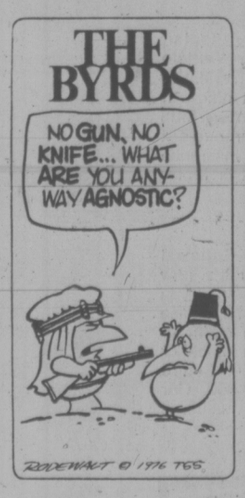

CRASH PILOT WAS DRUNK

ANCHORAGE, Alaska (AP) — The pilot of a Japan Airlines cargo jet which crashed on takeoff from Anchorage International Airport Jan. 13 was drunk at the time he took control of the airplane, an Anchorage newspaper reported today.

All five crew members aboard the four-engine, DC-8 died in the crash.

In a copyrighted story, the Anchorage Daily News said JAL Captain Hugh Marsh of Tokyo had a blood alcohol content of .21 per cent, twice the level for a motorist in Alaska to be arrested for drunken driving.

INDEX

Classified 386-2121
News 382-3131

	Page
Births	30
Classified	30-43
Comics	25
Deaths	43
Entertainment	26-28
Family	20-24
Finance	8, 9
Gardening	31
Sports	18-20

Mountie Tells of Bribes

NANAIMO (CP) — An RCMP officer told a British Columbia supreme court murder trial Thursday that possible witnesses in the case were extensively interrogated and offered bribes of cash and drugs to win their co-operation in the police investigation.

Constable Wayne Dew was testifying at the trial of John David Ross, 34, who is charged with the Nov. 1, 1975 fatal shooting of Malcolm Cunningham of Victoria.

Under cross-examination by defence counsel Dermod Owen-Flood, Const. Dew said one potential witness in the case was questioned by police who worked in shifts. The witness finally broke down into a state of shaking, sobbing and vomiting.

Const. Dew said police offered the man $50,000 and safe passage to Australia plus immunity from prosecution if he would provide evidence in the case.

Const. Dew said the same man was taken to the scene of the murder, but denied defence counsel suggestions that possible witnesses were forced to lie in the spot the body was found and had pistols held to their heads by police officers.

Const. Dew said he knew of offers of drugs to possible witnesses but he was unsure of the details.

The trial continues.

WEATHER

Tonight: Foggy
Saturday: Sunny

Florida Freeze Means a Victoria Squeeze

Sub-zero temperatures ruining Florida fruit and vegetable crops will cause produce shortages and price increases in Victoria.

A spokesman for Canada Safeway in Vancouver said competition for California and Mexican produce will create local shortages, and undoubtedly push prices upwards.

The problem is two-fold, she said. First, the eastern retail market is supplied with both fruit and vegetables from Florida at this time of year.

With preliminary estimates of at least 30 per cent of the fruit crop and up to 85 per cent of the winter vegetable crop destroyed by frost, eastern purchasers will be turning to western growers.

But recent rain in California has caused harvesting problems, putting even more pressure on the Mexican market.

In light of this, it is impossible to overlook the fact that locally, prices will rise and there will be shortages, the spokesman said.

Florida produce experts say the price of frozen orange juice could rise as much as 80 per cent.

The tomato crop loss alone has been estimated to be between $35 and $43 million.

Green bean prices jumped from $8 a bushel to $15 a bushel. Lime growers reported 90 per cent losses and avocado growers had 60 per cent losses.

Also at stake are the jobs of 33,000 harvesters and packinghouse workers, officials said.

The economic toll continues to rise in the bitter cold wave that has crippled the eastern half of the U.S. More than 120,000 workers have been idled.

Scores of utilities from Minnesota to Florida, faced with record demands, curtailed or cut off service to business and industry, forcing scores to close.

The Federal Power Commission initiated an unprecedented round-the-clock emergency energy watch to ease natural gas shortages.

Gas and power shortages idled about 10,000 workers in Tennesee. Cutbacks also idled workers in industries in Mississippi, Georgia, Pennsylvania and New York, where the shutdown of General Motors' key Harrison Radiator division at Lockport, N.Y., threatened to halt production at all GM plants.

Women tourists wore fur coats to bed in luxury Miami hotels, which were never designed to overcome freezing temperatures.

Many Florida electric firms cut off big industrial users and rotated residential cutoffs to get needed power. Many counties closed their schools until next week.

All-time records were set Thursday with Miami Beach's 32 degree Fahrenheit and West Palm Beach's 27. Orlando tied the all-time low with a 20 and Key West reported a 48-degree chill, a record for the date.

THE OUTCASTS by Ben Wicks

BCR Probe Begun

Continued from Page 1

construction company, had charged the government-owned railway with civil fraud, alleging that the railway had deliberately underestimated construction costs for political purposes.

The railway settled out of court with M.E.L. for $2.5 million and a letter this week from the chairman of the railway's board of directors to Economic Development Minister said the railway settled out of court because it was afraid it would have to pay more if the court case were allowed to finish.

The allegations of fraud revolve around a statement made in court by the chief engineer of the railway.

The engineering department of the railway in 1972 estimated that it would cost $80 million to complete the 49-mile Dease Lake extension to the railway.

The chief engineer testified in court that he had been told by then BCR vice-president Joe Broadbent that he (Broadbent) had promised then-premier W.A.C. Bennett that the Dease Lake extension would be completed for $68 million and so the estimates were lowered.

The court case was started after M.E.L. ran into financial trouble because of the underestimated costs.

Lauk, in his speech, revealed a letter from Broadbent's lawyer to Premier Dave Barrett in 1974 which said that all of Broadbent's actions in the case were taken on the advice of the board of directors.

The board included W.A.C. Bennett, resources minister Ray Williston (now head of the government-owned B.C. Cellulose Corp.) and Einar Gunderson.

Neither Bennett, nor Williston, nor Gunderson nor Broadbent were called to testify during the trial.

Lauk said he is not accusing any of those involved of fraud, but said that until a full inquiry is held in the open many people in B.C. could believe they were guilty of wrongdoing.

AIB Strike Serious, Say Police

CALGARY (CP) — A national police strike is not just an idle threat, the president of the Calgary Police Association said Thursday.

Frank McDonald said recent decisions by the federal Anti-Inflation Board to roll back police contracts have destroyed historical relationships established over the years by collective bargaining.

"It appeared we had obeyed the law but now we are victims of that law," he said.

"Now we must decide if we should break the law and walk off the job."

McDonald was reacting to statements earlier this week by the Canadian Police Association in which it condemned the federal board for what it termed inconsistency in dealing with police contracts.

ICBC Changing Premium Dates

Continued from Page 1

Manitoba are 400 to 600 per cent lower than those in B.C.

Lauk said the dramatic decline in accidents in the province — to about 375,000 in this fiscal year from 622,000 in 1975-1976 — results from motorists failing to report accidents because they cannot afford higher rates.

Meanwhile, ICBC general manager Norman Bortnick said this year's rates were set 12 months ago "on the assumption that claims would continue their upward trend."

The dramatic decline, he said, would be reflected in improved rates next year.

He also forecast expansion of the ICBC safe-driver rebate program into two and three-year periods.

"The longer your good record lasts, the more money you'll save," he said. "ICBC directors are committed to this principle — as long as financial results continue to be favorable."

Bortnick said high premiums for motorcyclists are discriminatory, but are based on statistical evidence of high rates of accident, theft and vandalism. He said all but a few hundred of the provinces 20,000 motorcyclists will receive safe-driving rebates this year.

Indians To Separate?

VANCOUVER (CP) — The Musqueam Indian Band threatened to separate from Vancouver Thursday and set up a new municipality on reserve land in the southwest part of the city.

Chief Delbert Guerin said the band would consider separation unless city council allows it to build a luxury townhouse-apartment development on 8.5 acres of land overlooking the Fraser River.

The development does not conform to zoning regulations which were agreed upon by the band and the city in 1970.

The band has asked the city to relax the regulations to permit the development.

CARTER PARDON

Continued from Page 1

who wore uniforms in that period.

Carter's pardon stirred bitter anger for those exiles who still will not be able to go home.

"It's the cheapest political trick in the book to have other study on the problem," said Jack Colhoun, a 31-year-old deserter whose status remains unchanged following Carter's pardon.

"It's absolutely incredible that he says deserters who are against the war can't get a pardon but draft evaders who are against the war can get pardons," Calhoun said angrily.

"There's no need for another study on the deserters — we've had enough of them" he said. Colhoun, a native of Minneapolis, Minn., has lived in Canada 6½ years and has become a leading spokesman for the community of some 20,000 Vietnam exiles living here.

"This order of his will only affect about 2,000 out of 20,000 in Canada," he said.

"The study is nothing but toilet paper until it happens," said Steve Grossman of Amex, a magazine for American draft resisters and deserters.

Papers Struck

PARIS (Reuter) — French national newspapers did not appear today for the second time this week because of a 24-hour printers' strike protesting the arrest of nine colleagues.

SKI REPORT

Warm temperatures and rain earlier this week eliminated the meagre snow base that had accumulated on most ski areas around the Pacific Northwest, leaving only Grouse Mountain near Vancouver and Mt. Baker in Washington State operating for this weekend.

Green Mountain, near Nanaimo, opened last Saturday but had to close after one day.

Grouse Mountain reported a temperature of 3 degrees and clear conditions today. The Paradise rope will be operating from 9 a.m. to 10 p.m. daily.

Overcast conditions were reported at Mt. Baker with the temperature at freezing. No new snow has fallen and there is a base total of 53 cm. Baker will operate daily from 8:30 to 3:30 p.m. daily until Jan. 30.

the weather

A weak disturbance crossing the B.C. interior will continue eastward into Alberta today. A ridge of high pressure building over the province behind the system has already brought clearing to several coastal communities. Some clearing can be expected in the Interior later today as the high becomes established over the province.

The next Pacific disturbance will edge towards the north coast tonight. However, indications are that the system will remain very weak. The trend is towards continued mild temperatures and little if any precipitation.

ENVIRONMENT CANADA WEATHER OFFICE
10 A.M. FORECASTS
Valid Until Midnight Saturday

Greater Victoria: Becoming sunny today. Saturday, mainly sunny. A few morning fog patches. Highs today near 8. Lows tonight near freezing. Highs Saturday near 6.

North and West Vancouver Island: Today and Saturday, sunny with a few cloudy periods. Highs today near 8. Lows tonight near freezing. Highs Saturday near 6.

Greater Vancouver, Lower Mainland, East Vancouver Island: Becoming sunny today. Saturday, mainly sunny. A few morning fog patches. Highs today near 8. Lows tonight near freezing. Highs Saturday near 6.

TEMPERATURES

Yesterday	Max.	Min.	Prep.
Victoria	7	4	—
Normal	6	2	—
One Year Ago			
Victoria	6	2	—
Across Canada			
Prince Rupert	12	4	6.8
Pr. George	—2	—5	0.3
Port Hardy	10	2	2.2
Tofino	10	4	—
Comox	7	4	—
Vancouver	7	4	—
Kamloops	4	0	—
Cranbrook	—2	—5	—
Williams Lake	1	—2	0.3
Ft. Nelson	—[illegible]	—13	—
Peace River	—1	—16	—
Edmonton	0	—7	—
Banff	—2	—10	—
Calgary	6	—9	—
Lethbridge		—12	—
Medicine Hat	1	—13	—
N. Battleford	—3	—13	—
Saskatoon	—4	—12	—
Pr. Albert	—5	—22	—
Moose Jaw	1	—15	—
Regina	—4	—15	—
Yorkton	—7	—20	—
Brandon	—7	—20	—
Winnipeg	—8	—14	—
Kenora	—7	—20	0.2
Thun. Bay	—5	—19	—
Toronto	—3	—9	—
Ottawa	—5	—14	—
Montreal	—5	—14	—
Quebec	—5	—13	trace
Halifax	—8	—12	trace
Chrlttetwn	—11	—16	—
Fredricton	—10	—19	—
Whitehorse	—8	—10	2.9
Yellowknife	—8	—25	—
Churchill	—24	—27	—
United States			
Seattle	8	4	—
Portland	11	4	—
San Francisco	14	12	—
Los Argeles	19	14	5.0
Honolulu	27	18	—
Las Vegas	16	7	—
Phoenix	24	16	—
Chicago	—6	—14	—
New York	1	—6	—
Miami	15	4	—

World Temperatures: Amsterdam 4, —2; Athens 14, 4; Bangkok 33, 24; Beirut 14, 7; Berlin —2, —3; Brussels 4, 0; Buenos Aires —1, —5; Copenhagen —2, —3; Frankfurt 4, 2; Geneva 7, 2; Helsinki —13, —18; Hong Kong 21, 15; Honolulu 27, 17; Johannesburg 27, 14; Kiev —6, —8; Lisbon 15, 11; London 7, 6; Madrid 12, 5; Mexico City 20, 6; Moscow —15, —18; Paris 9, 6; Rio 34, 21; Rome 12, 7; Sao Paulo 25, 18; Seoul —2, —7; Singapore 33, 24; Stockholm —2, —5; Taipei 18, 15; Tehran 2, —1; Tel Aviv 15, 10; Tokyo 7, 0.

CITY'S WEATHER RECORD

Sunshine January	56.7 hrs.
Last January	46.5 hrs.
Normal (30 years)	39.3 hrs.
Precipitation Jan.	44.2 mm.
Last January	99.2 mm.
Normal (30 Years)	71.6 mm.

Sunrise, Sunset Saturday
(Pacific Standard Time)
Sunrise 7:55 Sunset 16:57

TIDES AT VICTORIA
(Tides listed are Pacific Standard Time)

	Time	Ht.	Time	Ht.	Time	Ht.	Time	Ht.
	H.M.	Ft.	H.M.	Ft.	H.M.	Ft.	H.M.	Ft.
21	06.05	8.4	09.55	7.1	14.55	8.5	22.20	2.1
22	06.10	8.4	10.55	6.7	16.00	7.8	22.50	2.9
23	06.20	8.5	12.10	6.2	16.50	7.1	23.20	3.8
24	06.45	8.5	13.25	5.7	17.50	6.4	23.55	4.6
25	07.15	8.6	14.50	5.2	19.20	5.9	23.55	5.4

TIDES AT SOOKE

	H.M.	Ft.	H.M.	Ft.	H.M.	Ft.	H.M.	Ft.
	Time	Ht.	Time	Ht.	Time	Ht.	Time	Ht.
21	03.50	8.4	08.50	6.7	14.15	9.5	21.45	2.4
22	04.20	8.5	09.50	6.4	15.00	8.8	22.15	3.0
23	05.10	8.6	10.45	6.1	15.55	8.1	22.50	3.7
24	05.40	8.7	11.45	5.8	16.50	7.3	23.10	4.4
25	06.05	8.8	12.55	5.5	17.50	6.6	23.15	5.0

TIDES AT FULFORD HARBOUR

	H.M.	Ft.	H.M.	Ft.	H.M.	Ft.	H.M.	Ft.
	Time	Ht.	Time	Ht.	Time	Ht.	Time	Ht.
21	07.00	11.5	12.35	7.7	17.10	9.6		
22	00.00	2.4	07.30	11.4	13.15	7.0	18.05	9.0
23	00.30	3.3	07.55	11.2	14.15	6.4	19.20	8.4
24	01.10	4.4	08.20	11.1	15.05	5.8	20.40	7.9
25	01.45	5.5	08.50	10.9	16.10	5.2	22.10	7.7

Storm Hits Nfld.

ST. JOHN'S Nfld. (CP) — A severe snowstorm pounded Newfoundland for the second day today after winds of about 155 kilometers an hour hit this provincial capital Thursday.

About 10 per cent of St. John's population 100,000, remained without power today following an explosion and fire in a substation at the peak of the storm Thursday night. High winds today continued to prevent crews from restoring the power. The temperature was about —10 celsius.

Some schools and businesses remained closed here and in central and western Newfoundland.

EX-LION CHARGED

VANCOUVER (CP) — Greg D. Findlay of Vancouver, the former B.C. Lions all-star linebacker, has been charged with four counts of theft in connection with more than $50,000 worth of stock taken in 1973.

The charges against Findlay, 34, were laid after an investigation by the RCMP commercial fraud investigation squad.

They involve 13,998 shares of Peyto Oils Ltd. and 4,000 shares of Green Eagle Mines taken from two accounts between March 15 and Aug. 31, 1973.

Findlay starred with the Lions in their Grey Cup win in 1964 and is a former president of the Canadian Football League Players.

REPAIR FIRMS SUFFER

VANCOUVER (CP) — Mild weather, self-serve gas stations and the Insurance Corp. of B.C. are blamed for high unemployment figures in the province's auto body repair industry.

Unemployment Insurance Commission figures disclosed Wednesday show 957 auto repair workers — including 300 auto bodymen — listed as out of work in B.C.

Ron Baldwin, general manager of the Automotive Retailers Association of B.C., estimates there are 2,000 auto body workers in the province.

Baldwin blamed proliferating self-serve gas stations for the jobless situation.

Kenitex
YOUR HOME and never paint again! TM
RESIDENTIAL COMMERCIAL INDUSTRIAL
6 million world wide applications since 1946
OTHER MAINTENANCE FREE INSTALLATIONS
ALUMINUM SUNDECK PATIO COVERS AND ENCLOSURES. ALUMINUM ROLL-UP AWNINGS. ALUMINUM REPLACEMENT WINDOWS. ALUMINUM 5" CONTINUOUS GUTTER. ALUMINUM SUNDECK PATIO RAILINGS.
PHONE 384-4148 FOR FREE ESTIMATE
GRANITE Industries Ltd.
VICTORIA'S HOUSE OF ALUMINUM TM
516 WILLIAM STREET, VICTORIA
OPEN STAURDAYS 9 A.M. to 4 P.M.
10-12

Autoplan

Increased Autoplan coverage at no increase in rates

We think you'll want to know about these new features and increased coverages in your 1977/78 Autoplan Insurance package.

THIRD PARTY LEGAL LIABILITY
Every motorist must carry this protection on his vehicle for personal injury and property damage. For 1977/78 it has been increased from $50,000 to $75,000 at no increase in your premium. You can, however, purchase additional coverage above this minimum requirement. Most people carry more than the minimum because it is inexpensive and a good safeguard in case of a serious accident.

"NO FAULT" ACCIDENT BENEFITS
"No Fault" accident benefits have also been increased for 1977/78 at no increase in your premium. "No Fault" accident benefits are automatically paid by Autoplan for injury to occupants of your vehicle or to pedestrians you hit regardless of who is at fault in an accident.

Here are the basic increases in "No Fault."

—Weekly disability payments have been increased from $50 to $75.

—Weekly death benefits have been increased from $50 to $75 for a spouse or dependent.

—Weekly death benefits have been increased from $10 to $15 for other than the first dependent.

—Funeral expenses have been increased from $500 to $750.

SPECIAL COVERAGE
There are a number of special insurance coverages you can buy from your Autoplan agent or Motor Vehicle Branch office, when you renew your Autoplan Insurance and Motor Vehicle Licence.

Here are several examples:

—Loss of Use
This optional coverage means that if your insured vehicle is in an accident and is not driveable, you will be able to obtain substitute transportation. Either an automobile, a taxi or public transit.

—Special Equipment Endorsement
A number of special items are not covered by basic Autoplan insurance. The list includes such things as tape decks (not installed by the manufacturer or not installed in-dash by an auto dealer or retail supplier), campers, canopies and C.B. radios. If you value them you may wish to buy additional coverage.

Personal belongings like cameras, clothes, tapes and sports equipment which you have in your vehicle are not covered by Autoplan but you can arrange general insurance coverage. Ask your Autoplan agent.

LOWER RATES FOR YOUNG WOMEN
Premiums on vehicles whose Principal Operators are females under the age of 25 will be reduced by 10% in 1977/78.

FINANCE PLAN
An ICBC finance plan is available for your convenience. If you use the plan, you must still make full payment for your licence plate fees and a 25% down-payment on your Autoplan Insurance premium; the balance will require three instalment payments at two-month intervals. These payments will be automatically charged against your bank account if you elect to use this plan. The interest rate on the outstanding balance is 15% per annum (1¼% per month).

RENEWAL DATE
The deadline for Renewal is Midnight, February 28, 1977. Early renewal is more efficient and will save you valuable time. PLEASE RENEW EARLY.

WHERE TO RENEW
You can renew your Autoplan Insurance and Motor Vehicle Licence at any Autoplan agent or Motor Vehicle Branch office. If you do not receive a renewal form in the mail take your current 1976/77 Certificate of Insurance to any Autoplan agent or Motor Vehicle Branch office.

STILL IN DOUBT?
After studying the Renewal Brochure and reading the new guide, All About Autoplan, if you still have any questions please consult your Autoplan agent or Motor Vehicle Branch office or call the ICBC Information Centre in Vancouver at 665-2800. Our long distance toll free number is 112-800-663-3051.

In most cases Autoplan premiums are lower in B.C. than in other provinces. Here's an example for your specific region.
Public Liability and Property Damage $200,000 inclusive limits.
Collision $100 deductible. Comprehensive $50 deductible.

Driver	Automobile—1975 Volkswagen Beetle				
Over 30 years old no accidents in the last 3 years pleasure only—*not* to and from work.	Saanich B.C.	Lloydminster Alta.	Kenora Ont.	Boneventure P.Q.	Dartmouth N.S.
	$139	$266	$326	$419	$295

Comparative rates are from the 1976 Insurers Advisory Organization of Canada manual.

WE WANT YOU TO KNOW ALL ABOUT YOUR AUTOPLAN INSURANCE

INSURANCE CORPORATION OF BRITISH COLUMBIA

Man Held for Trying To Firebomb Policemen

PRINCE RUPERT (CP) — Franz Giacomelli Colet, 47, of Prince Rupert, was charged in provincial court Thursday with five counts involving explosives after a man tried to set fire to two RCMP officers who were trying at daybreak to serve a firearm seizure warrant.

Colet was charged with two counts of possession of explosives with intent to cause an explosion likely to cause bodily harm, two counts of possession of explosives with intent to cause bodily harm and one count of possession of an explosive for an unlawful purpose.

Police said a man on a house roof tossed five pop bottles full of gasoline at the constables during the incident, then accidentally set himself on fire while trying to ignite matches to touch off the gasoline.

Police said the man fell from the roof with shoes and trousers on fire. Police put out the fire.

Colet was taken to hospital suffering minor burns.

Police secured the firearm seizure order Wednesday from the British Columbia Supreme Court after Colet told RCMP and reporters he would defend his property "to the last drop" of his blood.

He had said he would not shoot anyone who had the proper documents.

Colet and the city have been arguing for 18 months over what the city calls his unsightly house and grounds.

An hour after Colet was arrested, city crews flattened the house with a bulldozer and backhoe. Another house on the site was bulldozed a year ago Thursday.

An assortment of old goods was pushed into a pile in one corner of the lot. The cleanup was ordered under the city's nuisance prohibition bylaw.

Colet appeared in provincial court, was released on his own recognizance and remanded to Monday to enter his plea.

Police said they originally swore an information charging Colet with attempted murder but he was not arraigned on that charge.

A Bank Account For Jesus

LONDON (UPI) — Should Jesus Christ return to earth within the next 80 years he could find an invested income from more than $44,000 waiting for him.

Retired schoolmaster Ernest Digweed, who died last Spetember at Portsmouth, left this sum for Jesus in his will published Thursday.

It named the public trustee as his executor and instructed that he should invest the money for 80 years for Jesus, but instructed that he should get proof of Jesus' identity before paying out the accumulated money.

"If during those 80 years the Lord Jesus Christ shall come to reign on earth, then the public trustee upon obtaining proof which shall satisfy them of his identity shall pay to the Lord Jesus Christ all the property which they hold on his behalf," he wrote.

If after 80 years there is still no sign of Jesus, Digweed said the money should go to the Crown.

Faith in Justice Urged

OTTAWA (CP) — The public has lost confidence in the criminal justice system and must have a say in government policy if it is to regain faith in the system, says a Canadian Criminology and Corrections Association brief released Thursday.

The brief was prepared for the solicitor-general's study group on the role of private agencies in criminal justice.

"The number of people, particularly natives, in prison and returning to prison is intolerable," it says. "Government's main answer to date has been to plan for the construction of costly new prisons to handle yet further increases in prison population."

David Farrell, chairman of the committee which wrote the brief, said at a news conference that the government must change its attitude and "invest in people instead of bricks and mortar" and find ways of involving the community in crime prevention and the rehabilitation of criminals.

Farrell, a legal officer in the federal justice department's research and planning section, said it costs $20,000 a year to keep a person in prison.

William McGrath, the association's executive director, said people must be made aware that there are different types of people in prison than there were 20 years ago. Not all were hardened criminals.

He said some of them — well-educated young people put in prison on drug offences — have challenged society's right to imprison them.

The brief says the private sector, and communities, can be more effectively involved in the criminal justice system through several measures including:

—Creation of a public education centre about criminal justice, to be maintained by the association at an annual cost of about $55,000;

—Allowing the association to act as a liaison group between the government and private agencies involved in the criminal justice field, thereby helping to organize the private sector.

MAZDA '1600' COUPE
BEST BUY
OVERHEAD CAM PISTON ENGINE
$3595

$500 DOWN — $76 PER MONTH
60 Monthly Payments — Low Cost Bank Financing.
12¼% Available on Approved Credit.
HORWOOD MAZDA
810 JOHNSON ST. (D.L. 000803A) 385-1451

Island Saw Co.
617 Chatham Street 385-5500
7-6

With our RSP's, getting older is getting easier.
Speak to a specialist.
Montreal Trust
David Shaw, 1057 Fort Street, 386-2111

2 Energy Agencies Settle Differences

Two provincial agencies responsible for energy have patched up their differences and are again talking to each other, Energy Minister Jack Davis said today.

David said representatives of B.C. Hydro and the B.C. Energy Commission have met to discuss the future energy needs of the province and there is no longer a big difference in their predictions.

B.C. Hydro, the crown corporation responsible for the supply of power, last year predicted a growth rate of more than nine per cent a year.

The energy commission, responsible for the conservation and efficient use of energy resources, predicted a growth rate of less than six per cent a year.

Each agency said publicly the other agency's prediction was wrong.

Hydro and the commission have now got together and appear to have agreed to split the difference.

Davis said the forecasts now fall within a range of seven to 8.5 per cent a year over the next 10 years.

"Put another way, the commission's forecast and B.C. Hydro's probable forecast are essentially the same in 1981 and within shooting distance of each other in 1986," Davis said.

The minister said there were several reasons for the divergent predictions:

—the commission's forecast was for all of B.C., but Hydro's forecast was for Hydro only;

—the commission started from a higher base and B.C. Hydro used its actual sales figure for the depressed year 1975 and started out at a lower level.

Davis said he expects the two agencies to disagree from time to time but said he is glad to see they are now comparing notes and letting each other know why they don't always come up with the same answers.

JAIL INTEGRATION STUDIED BY A-Gs

A proposal to totally integrate federal and provincial corrections facilities in B.C. will be discussed at the next meeting of Canada's attorneys-general in April, The Times has learned.

Deputy Attorney-General David Vickers said in an interview Thursday the proposal is one of several in a report that examines how federal and provincial corrections systems can be improved.

Vickers said the report was requested by former attorney-general Alex Macdonald but not completed until last year after the Socred came to power.

The province has traditionally been responsible for running institutions where persons serving sentences of two years less a day are sent. Persons serving longer terms are confined in federally-run centres.

Vote in Quebec 'First Inning'

TORONTO (CP) — A vote by Quebecers to remain within Confederation will only perpetuate instability and unrest in that province, says Claude Ryan, editor of the Montreal newspaper Le Devoir.

"Only the first inning of the ball game will have been played" if the people of Quebec decide on the federalist option in a referendum to be held by the Parti Quebecois, he said Thursday in a speech to students at Glendon College.

The Parti Quebecois, elected last fall, plans within the next two years to hold a referendum on Quebec independence.

Ryan said it would be dangerous to hold the referendum before the federal and Quebec governments work out a new relationship.

"There must be a real attempt before the referendum to rethink the Canadian federal system and to make room for the new dimension which has appeared in Quebec over the last 15 years," he said.

Ryan said that greater flexibility is needed in the division of powers.

Jurisdiction over specific programs should be transferred to the province from the federal government as has already been done with the Quebec Pension Plan.

He said many adjustments should be made in Quebec's relationship with Ottawa "but we've had little response over the last decade from either the federal government or English Canadians."

The editor said support for federalism is particularly weak in Quebec among young persons, farmers, intellectuals and unions.

In some Quebec circles such as the press and certain labor unions, persons who say they are federalists may be called traitors, he said.

Ryan said he has learned to live with the negative reaction he receives from Quebecers opposed to his public support of federalism.

New Calgary Airport Faces Airline Boycott

CALGARY (CP) — Seven airlines serving Calgary say they will refuse to use the city's new airport terminal unless rental rates are reduced.

Brian Johnson, spokesman for the Alberta-government owned Pacific Western Airlines (PWA), said Thursday the rates proposed by Transport Canada for the terminal scheduled to open this fall are "too much and we just won't move in."

The airlines had said earlier this month they would send a letter to Transport Minister Otto Lang informing him of their decision. Contents of the letter were made public Thursday.

The letter, signed by Angus Morrison, president of the Air Transport Association of Canada (ATAC), and Air Canada, CP Air, Hughes Airwest, PWA, Western Airlines, Time Air and Wardair, said airlines have protested the rate for use of space and equipment.

"These repeated protests have brought little results. We have been asked by these airlines . . . to convey our common purpose. We cannot contemplate occupying the new terminal without a reasonable lease."

Transport Canada has set the rate for ticket counter space at $30 a square foot rising to $39 in five years, compared with the current $6 a foot at the existing terminal.

In a telephone interview from PWA's head office in Vancouver, Mr. Johnson said he was "totally appalled at the prices the government is coming up with."

"The government has suggested a 300-per cent increase. We can't absorb that and we don't think our passengers can."

He said the only alternative is for the airlines to stay in the existing terminal at current lease rates.

H. W. R. Smith, regional manager of airports for Transport Canada, said in an interview from Edmonton he will meet with airline representatives next month but he said rates at Calgary "have been computed in line with present policy guidelines for similar facilities."

But as pokesman for the air transport association said the rates proposed for Calgary are higher than those for any other airport in Canada, including Quebec's Mirabel.

The spokesman said the government built the new Calgary facility over strenuous objections by airlines. The terminal, scheduled to open in October, was originally budgeted at $60 million but final cost is estimated at $130 million.

capital scene

The Single Parent Encouragement Program, Ministry of Human Resources and students from the faculty of law, UVic, will sponsor a course about how the law applies to single parents Thursdays, Jan. 27 and Feb. 3, 1627 Fort St. Phone 385-1207 for further information.

British Israel Sunday, Jan. 23, 3 p.m., Dominion Hotel.

Society of James Bay People will present Buy and Barter, a community swap and shop event, Sundays, Jan. 23, Feb. 6 and 20, 11 a.m.-4 p.m., 520 Niagara St. For information and space reservation, phone 382-1602.

The B.C. Dietetic Association will sponsor a hypoglycemia seminar Saturday, Jan. 22, 1:30 p.m., in the Victoria General Hospital School of Nursing auditorium. The panel will include an endocrinologist, a physician-surgeon and a dietitian.

Greater Victoria Association for the Retarded Tuesday, Jan. 25, 7:30 p.m., Winnifred Clarke Centre, 3861 Cedar Hill Cross Rd.

STANDARD'S
STOREWIDE CLEARANCE
CONTINUES ON ALL 8 FLOORS

STANDARD AND DEFEHR MANUFACTURING COMBINE TO BRING YOU AN EXTRA SPECIAL CLEAROUT OF THE ENTIRE STOCK OF DEFEHR FURNITURE

LIMITED TIME OFFER.

What a chance to save! Every item Standard has in stock goes out at special low prices — DeFehr Furniture — great manufacturers of bedroom, dining room, occasional tables, desks, bookcases and chesterfield suites.

★ Colonial — modern and traditional styles.
★ Hardwood frames and mar-resistant tops.
★ 100% Nylon on many chesterfield suites.
★ This sale limited to one week only, so shop now and save on Medium-Priced Furniture. The affordable furniture for every budget.

SPANISH OAK BEDROOM SUITE
3-Piece bedroom suite, Clearance price 269.77
★ 10 Different styles on this sale.

WE INVITE OUR UP ISLAND CUSTOMERS TO STANDARD FREE DELIVERY ON ISLAND.

COLONIAL OPEN STOCK
BEDROOM FURNITURE

Double size headboard, or single size headboard 49.77
Colonial night table 59.77
2-Drawer night table 74.77
4-Drawer chest 124.77
5-Drawer chest or single dresser and mirror 144.77
6-Drawer colonial dresser and mirror 189.77
Triple dresser and mirror, 9-drawer 229.77
Single mate's bed drawers in base 189.77

DINING ROOM FURNITURE
What a selection. Open stock colonial dining room pieces.
Study hardwood mates' chairs, each 37.77
Matching china cabinet 229.77
Extension table, colonial, 40x48 — opens to 60" 104.77
2-Leaf table — 40x48x60x72. Large family size 119.77
Large roomy buffet 174.77
Table and 4 mates' chairs Clearance 249.77
Large 6piece suite. Table, 4 mates' chairs, plus buffet. Clearance 429.77
Choose from 6 models — all at clearance sale prices. Buy a buffet-china cabinet or table and chairs. Open stock prices.

OCCASIONAL PIECES
SPECIAL CLEARANCE
Glass top tables, hardwood frames.
Lamp table 59.77
Coffee table 69.77
You can choose from 9 different styles and buy the table you want at clearance prices now.
Walnut student's desk 64.77
Hall console 89.77
Hall mirror in frame 39.77
Wall bookcase units 64.77
Large business desk, ideal for office or den. Mar-proof top, lots of drawer space 159.77

★ FREE DELIVERY
★ EAST CREDIT TERMS
★ FRIENDLY SERVICE

master charge CHARGEX
737 Yates St. Downtown 382-5111
STANDARD FURNITURE
1-7

Victoria Times

FRIDAY, JANUARY 21, 1977

GORDON BELL
Managing Editor

STUART UNDERHILL
Publisher

GEORGE OAKE
Editor

Gamesmanship

How clever, how smart of the New Democratic Party to dig up an old Social Credit non-confidence motion on unemployment and fling it back in their faces in the legislature this week!

Opposition leader Dave Barrett told MLAs the motion was lifted verbatim from Hansard of Jan. 29, 1973 when Social Credit was in opposition and he was premier.

Three years ago unemployment was high too, but there were 10,000 fewer unemployed then than now, said Barrett. (Of course, he neglected to mention that the population of the province has increased in the same period.)

The opposition leader may have thought he was incredibly intelligent in exposing the wicked hypocrisy of the Socreds for all to view, since they were most exercised and wrathful in opposition about the problem but now have little to say about it except to call for "restraint" and "lowering of expectations."

A more likely reaction from the average person out of work is probably disgust at the silly gamesplaying and oneupmanship practised by both major political parties in B.C.

They pay lip service to the unemployed. Oh how they weep for them when they're in opposition! But as soon as they form the government, well the unemployed quickly are placed out of mind. They're useful for scoring a few points in the game of politics, as the former premier demonstrated for us so clearly on Wednesday, but that's about all. The NDP's little gambit fairly dripped with crocodile tears.

Not to spare the Socreds, either. Rare was the expression of concern for unemployment by any Socred members when they sat on the government benches previous to August, 1972. But some of the same men and women who formed the 10-member opposition for the three years following were windup talking machines on the subject. You couldn't shut them off. Now they're in government again and the silence is impressive.

Is it too much to hope that in the B.C. legislature some day there might be heard an intelligent, informed debate on the chronic unemployment that has plagued B.C. through the 1970s? Do you think at least a few MLAs might take advantage of some of the excellent research done on the topic by bodies such as the Economic Council of Canada? Might we hear a few words on the effect of the generous unemployment insurance scheme Canada has in cushioning the jobless from severe hardship?

It would be such a pleasant contrast to the present charade, which probably fools very few unemployed people. It is exceedingly tiresome to watch, the transparent "politicalness" of it all is made plainer with the rapid turnover of governments in B.C. in the last four years.

Where unemployment is concerned, the parties and arguments are interchangeable, seems to be the inadvertent demonstration of the present opposition leader. All that matters is the political advantage to be gained. That's not what Barrett says, of course, but that's the inescapable conclusion to be drawn from the NDP's cute manoeuvre.

Punch beats on Judy about unemployment, then an election changes the chairs. So Judy hits Punch for a while. Another election and the positions are reversed once more. Punch and Judy exchange their single worn-out club as they trade sides. The music starts again, and who's hitting whom this time? Increasingly, it's a tiresome and irrelevant tune.

Ironic?

Is it ironic that Oak Bay council is going to give itself an eight per cent pay raise for 1977 when the Greater Victoria Labor Relations Association, of which Oak Bay Mayor Brian Smith is chairman, has opened negotiations with municipal employees by offering six per cent? Just asking.

". . . and on day 177 my client is remanded for dental surgery, day 178 is scheduled with his social worker, on day 179 he has psychological testing and day 180 . . . he has booked a flight to Miami . . ."

RICHARD GWYN

Levesque's First Mistake

OTTAWA — Whenever we've exhausted our own stock of cliches, we political reporters turn to those of the sportscasters — turning-point, breakthrough — in order to impose a dramatic structure upon political events that we know perfectly well are more fluid, more complex and more, plainly and simply, iffy, than the uncomplicated win, lose, tie, or a game of football or hockey or whatever.

Circle lightly with a pencil therefore, rather than with a red felt pen, Jan. 14, 1977, in your political calendar. This was the day Premier Rene Levesque of Quebec made his first big blunder. In politics, no blunder is irredeemable; other events come along and overshadow its importance. Still, this incident is worth recording.

Danse Macabre

Last Friday, Quebec abruptly dismantled its anti-inflation program. This happened, not by plan but by pressure. Seventy-five per cent of the 600,000 workers covered by the provincial program had already been given increases well above the guidelines; it would be "impossible," said Finance Minister Jacques Parizeau, to apply the guidelines to the remainder.

To settle these wage accounts will cost Quebec $1 billion, or as much as the Olympics deficit. More expensive still, abandonment of provincial controls will set off what the newspaper La Presse called a "danse macabre" as workers still restrained by the federal program demand catch-up increases.

Instead of the "good government" he promised, Levesque has given Quebecers just what they thought they'd escaped — "government by pressure." The La Presse editorial was its first critical one since the Parti Quebecois won power; Levesque and his cabinet no longer seem, as they have since Nov. 15, somehow special, irresistible, a model that the rest of the country secretly envied, but as just one more government fumbling along.

Besides diminished momentum and elan, the incident may effect Levesque in two other ways.

First, Levesque (to return to the language of sports) is out of his "pocket." By abandoning controls without really intending to, he can no longer, if Quebec's economy falters, dump all the blame upon Ottawa.

The signs keep multiplying — investment slowdown, lower real estate prices — proves that Quebec's economy is faltering. Three fresh examples, provided by well-informed sources:

- In addition to Combustion Engineering which recently announced it would shift its head office from Montreal to Ontario (probably Kingston), another large Montreal firm, Standard Brands, has been considering the same move.
- Ottawa is reappraising its long-planned $150 million Place Guy Favreau office complex in Montreal. The reason — so much office space is available in Montreal that a new complex would gut existing buildings.
- Second thoughts are taking place also with the Polar Gas consortium that plans to pipe gas from the arctic islands to the south, along either the east or the west coast of Hudson's Bay. The technical and cost factors of the two routes are about even; the eastern route now is in doubt because it would run through Quebec.

If this keeps up, Quebecers will pay a steep price for their two-year wait 'til the referendum. And Levesque will have to explain why he ran the bill so high.

The second consequence of last Friday's incident will be to polarize the country further than it already is. Even though the entire national anti-inflation program now is jeopardized, and even though federal and provincial finance ministers next week are to discuss decontrols, Quebec neither informed nor consulted Ottawa about its decision.

To make sense out of what Quebec really wants — except everything, on its terms — is becoming harder and harder. In demanding jurisdiction over broadcasting, Communications Minister Louis O'Neil the other day described Ottawa as "a foreign power." The RCMP must quit Quebec, said Justice Minister Marc-Andre Bedard, and the Quebec Provincial Police become, "a national police force, with all its attributes."

Quebec politicians have said these kinds of things before, to gain some jurisdiction here and some money there. Levesque's commitment to independence is so total, though, that these outbursts clearly reflect the mind-set of a government that rejects the legitimacy of Canada in any recognizable form.

No Consultation

Under this kind of pressure, the centre between the poles of outright separation and of Confederation much as it now is, has collapsed. Concepts like "special status" and "associate state" have become academic and irrelevant. New Democrat Leader Ed Broadbent, for example, has silenced party members who wanted to advocate a "two nations" solution. Broadbent judges that Levesque isn't interested and that English-Canada would be hostile. Former Ontario Premier John Robarts, trying hard to say something fresh and imaginative, offered this insight in an article the other day: "We need to examine the present political structure with a view to making such changes as may appear to be desired by residents in various parts of Canada." No one can think of anything to say.

Maybe this polarization is what Levesque is seeking. At a guess, he instead accepts it as inevitable, and isn't bothered by it. One thing should bother Levesque though. If a province that is still within Confederation disrupts a national anti-inflation program without consultation must not Canada, if separation occurs, assume that Quebec would act the same way in the "economic association" that Levesque seeks?

JAMES GRAY

Bizarre Housing Market

CALGARY — That rattling rumbling sound we have been hearing lately can be identified. It comes from the grave of Adam Smith who lugged the laws of supply and demand down from the mountaintop 200 years ago. Poor old Adam has been driven into revolving in eccentric circles by economic pronouncements emanating from the higher reaches of business.

A bevy of national level experts were interviewed here last week on the state of the house building business in Calgary. Such a glut of high-priced new houses has developed here that the experts now concede that a buyers' market now exists. In the next breath they predict that housing prices in 1977 will rise 10 per cent.

How, in the name of Adam Smith and The Wealth of Nations, can housing prices rise 10 per cent in a buyers' market? Does a surplus not bring down prices instead of pushing them up? Does prolonged inability to sell production at a profit not lead to inevitable bankruptcy?

Nobody is supplying answers. Perhaps the answers will not come until the present slowdown of the house-building gravy train grinds to a halt. But how can it come to a halt in a city where the vacancy rate for rental accommodation is below two per cent and falling? One thing that will do it is the fact that the house-builders have priced themselves out of the market.

Agents' Promised Land

In Calgary today it is virtually impossible for a one-income family to afford the housing available to it, either for rent or for purchase. To illustrate, here is an example of a want ad in the houses for sale columns of the Calgary Herald:

> LOW COST SINGLE FAMILY DWELLINGS 768 to 1120 sq. ft. Prices $45,583 to $52,153. Down payments $2,279 to $4,653. Conventional mortgage. Income must be $1,500/mo. to $1,700/mo. or have larger down payment to compensate for income.

Either the down payment is too high, or a low down payment eats up too large a chunk of the monthly income in the cost of shelter.

Over the past five years the burgeoning growth of Calgary has turned it into a real estate agents' promised land. The insatiable demand for new housing sent house prices into orbit and in the process revolutionized house-building cost accounting. That in turn at least doubled the house builders' margins of profit.

New house selling prices are no longer based in part on land acquisition costs. Instead they are computed on what the builders estimate their costs will be for replacement land when their current developments are completed. Land prices for unimproved acreage have been increasing at 30 per cent a year.

There is a hiatus of between two and three years between land acquisition and sale of finished houses. A house priced on the basis of actual land costs might sell for $50,000. Based on an estimated acquisition costs for replacement land next year, the price would exceed $65,000. It is no wonder that the earnings of all the house building conglomerates have been doubling and redoubling.

The Alice in Wonderland economics of the house building industry have been sustained until now by swarms of real estate agents hyping owners of older homes into cashing in on the boom. Their ploy has been to persuade owners of old houses to unload at fancy profits and upgrade their lifestyle by moving into the new construction. Such were the profits taken that the takers could frequently meet the whopping down payments on new houses and have enough left over for down payments on boats, campers and snowmobiles. It all has the aura of the chain letter craze and pyramid selling.

NEW SUBDIVISION
. . . many unsold homes

When the owner of a $6,000 house, circa 1953, sells it for $50,000 it brings a dozen other similar owners rushing into the market. The ultimate result is such a glut of house offerings that a buyers' market is inevitable. How many thousand houses clamor for buyers in Calgary today is anybody's guess.

In the new subdivisions there are blocks of big houses completed last year, unsold. Most of them are in the $75,000 to $100,000 range.

And it it here that a clue is found about what the experts were thinking when they predicted a 10 per cent price increase this year.

The builders have between $50,000 and $75,000 in cash tied up in each of these hundreds of unsold houses. With short term money costing 14 per cent in interest charges, every month the houses remain unsold adds between $750 and $1,000 to the builders' cost. So his selling price has to go up or his profits will have to come down.

From the amounts of "just reduced" bait now appearing in the want ads there are indications that the builders are feeling the squeeze and are reducing their profit margins. To sustain the boom, however, the market for houses in the completed subdivisions must be sustained at all costs.

There are for sale signs in front of hundreds upon hundreds of houses in the newer subdivisions which can be taken as an indication that thousands of new home buyers are in over their heads.

Monthly payments amounting to less than 25 per cent of the total income of families with two wage-earners become intolerable burdens when the biological urge and the right season convert it into a single income family. That reverses everything as the financially harassed family tries to get out of its expensive house, with a profit of course, and into something it can afford.

No Slump? Oh Yeah!

It is almost as if the builders, anticipating that happening, have been making end runs into condominium and row housing developments. Here, however, there are signs that buyers are resisting paying two-thirds the price for less than half the housing they are used to.

For those with a feeling for history there is something disturbingly ominous in the reaction of the industry leaders at this apex of the inflation spiral. Their statements are so strikingly reminiscent of 1929. After the 1929 crash on Wall Street, the newspapers were full of reassuring statements from leaders of business and industry.

Today a similar effort is being made to convince that the present slump in the housing market is only temporary. Hesitant purchasers are being urged to buy during the present dip before prices continue upward. Real estate agents are rushing into print with reports of increased attendance at their open house selling efforts.

Finally there is the unnerving statement of Howard Ross, president of the Housing and Urban Development Association of Canada, HUDAC. In an effort to allay public apprehension he avowed that he had faith in the ability of the government (Presumably the federal government) to control the economy.

"I don't think our government will let us go into a recession like we had in the 1920s," Ross told a Calgary interviewer.

Ross is too young a man to remember what Herbert Hoover, John D. Rockefeller, J. P. Morgan, J. J. Raskob, Richard Whitney, Thomas W. Lamont and A. W. Mellon were saying 47 years ago. He could look up what they said in a booklet published in 1931. Its title "Oh Yeah?"

letters

Pay as You Go

Your recent correspondent, H. Hawes, voiced opinions with which I am in complete sympathy, principally concerning the "pay-as-you-go" philosophy.

That is the rule by which I have lived for many years, but which has boomeranged against me. While others with profligate tendencies lived it up, having no thought for tomorrow, I husbanded my nickels and dimes, particularly during the "dirty thirties" with the consequence that it was possible to accumulate sufficient to place my income a little above the poverty level, of which I am very proud.

Not so with others less provident, having in many cases lived beyond their means, they now draw the supplement, as well as mincome and have a reduced premium for medicare, etc.

Is this what is called democracy? If so, I could precede the word with an unpleasant but descriptive adjective. — Victor S. Lee, 308-647 Michigan Street.

Playing the Game

It will be very interesting to see how our highly controversial Liquor Administration Board will re-act to the outrageous bribe handed to them by the Hotelmen's Association when they said that they would remove the strippers from their premises for the privilege of selling hard liquor.

The larger hotels put the strippers in on their own accord increasing their overhead by two to three thousand dollars monthly, hoping to pick up the business from small hotels and when the smaller hotels copied them, they all went back to square one because the same amount of beer was sold and all they had done was increase the overhead.

The former Social Credit government played games with the Hotelmen's Association for years creating many wealthy men within their own ranks, putting the price of broken-down hotels into astronomical figures because they had draught beer licenses.

Surely this new government will not play the game and put a stop to the parlaying of this unholy partnership that has persisted for years — Victorian.

Leave It to UK

May I through your letters section pay tribute for the article by W. A. Wilson, titled $100 Million Rhodesia Giveaway. This I agree with 100 per cent. That $100 million could be spent at home for a better advantage. Let Britain settle her own problems. I cannot find any concern on her part for us.

I realize that Mr. Wilson's article will not be happy reading for everyone. It was Mike Pearson who advised that the Rhodesia problem be taken to the United Nations. This I think was also a mistake, and Prime Minister Harold Wilson admitted he had made a mistake about Rhodesia 10 years too late, just before his retirement.

Mr. Wilson mentioned about the British going to Rhodesia in order to live higher on the hog than in Britain, also bringing that imperialism that Mr. Wilson states is now dead everywhere.

Not quite, Mr. Editor. Mr. Wilson can't be very well acquainted with the province of British Columbia government and local environment that hides Canada behind a pile of rocks, also ignoring the U.S.A. Columbia section of our provincial title, leaving the prefix British as having no meaning. Authority Mr. W. A. C. Bennett with his Trans-Canada cut off imperialism.

I sometimes wonder if we are still living in that mad nightmare of medieval tradition. It is to be hoped that St. George, St. Andrew and St. Patrick are sleeping well and unaware of a mockery of saintly standards.—Len Skelton, 4068 Grange Road.

VICTORIA TIMES, established 1884 is published every afternoon except Sunday by the Times Publishers, Limited, 2621 Douglas Street, Victoria, B.C. Second class mail registration No. 0625. All undelivered copies and notices of change of address to be sent to the above address. The Canadian Press is exclusively entitled to reprint the local news published herein.

An Elitist Group Behind Carter Shoulder

By WILLIAM GREIDER
Washington Post

If you like conspiracy theories about secret plots to take over the world, you are going to love the administration of President-elect Jimmy Carter.

Right-wingers are going bananas over it. So are left-wingers. It looks to them like the apocalyptic piece of evidence that fits every wacky puzzle, the missing link in every weird scenario. Sound the alarm: the Trilateralists are coming! Good grief, the Trilateralists are taking over the government!

Trilateralists are not three-sided people. They are members of a private, though not secret, international organization put together by the wealthy banker, David Rockefeller, to stimulate the establishment dialogue between Western Europe, Canada, Japan and the United States.

The Trilateral Commission holds meetings every nine months or so on one continent or another to discuss international problems. It hires various professors to write prolix reports with epochal titles. "The Crisis of International Co-operation" and "Towards a Renovated World Monetary System" and "A New Regime for the Oceans" and stuff like that. Most of these reports read like a big yawn, unless you are a freak for "global co-operation" rhetoric.

But here is the unsettling thing about the Trilateral Commission. The president is a member. So is Vice-President Walter F. Mondale. So are the nominees for secretaries of state, defense and treasury in the new administration, Cyrus R. Vance, Harold Brown and W. Michael Blumenthal. So is Zbigniew Brzezinski, Carter's national security adviser, who is a former trilateral director. Also a bunch of others who will make foreign policy for America in the next four years.

At last count, 13 Trilateralists had gone into top positions in the administration, not to mention six other Trilateralists who are established as policy advisers, some of whom may also get jobs. This is extraordinary when you consider that the Trilateral Commission only has about 65 American members.

Canadians Too

(A number of prominent Canadians are members, including Jean-luc Pepin, chairman of the federal anti-inflation board, and Robert Bonner, chairman of B.C. Hydro).

For the conspiracy chartists, it all fits. Militant political groups like the U.S. Labor party have been predicting for months that Carter was hand-picked by Trilateral gnomes to deliver Rockefeller-dominated world fascist government, not to mention nuclear holocaust. On the far right, the John Birch Society substitutes Communist for fascist, but comes up with a similar script, involving the same villains.

In the muddled middle ranges of opinion, the

CARTER

ROCKEFELLER

BRZEZINSKI

MONDALE

Trilateral connections seem a lot less spooky, but still significant. Its members are not drafting secret blueprints for running the world, but they are defining the perceptions that may dominate U.S. foreign policy in the next era, an amorphous process of "consensus building" which always seems to be in the hands of the same important folks.

In the simplest terms, the Trilateral Commission is an establishment booster club, a floating seminar for business and academic and political leaders. "These people are a bunch of very sophisticated Rotarians," said one Trilateralist, a foreign-policy scholar. "These are booster types, forward-looking businessmen, hopeful about the world."

On a deeper level, the Trilateral Commission is an effort to re-establish consensus in the American foreign-policy community, where even the harmony of that small club was shattered by Vietnam.

The new outlook, enunciated by Brzezinski, does not shut down the Cold War, but it directs our thinking to a second front — the demands for economic justice from the poor and developing nations, the Third World's capacity for disrupting the world, not to mention the advanced industrial economies.

In a sense, the established thinkers are playing catch-up ball, trying to understand a wide range of world problems which they once kissed off as secondary to the struggle with the Communist superpowers.

In any case, it is the Carter connection which insures that the Trilateral Commission will be important to history, not the other way around.

"If Carter had never been elected," said one politician who serves on the commission, "you'd never have heard of the Trilateral Commission again. It probably would have disappeared in the depths of the ocean, like everything else like this."

Freelance critic Roger Morris of the New Republic suggests that, just as the Harvard professor became the symbolic shorthand used to describe the Kennedy Adminstration, the Rockefeller-Trilateral connection may become the equivalent image for Carter's, displacing the bucolic charm of South Georgia with a more worldly aura of high finance and international business.

Small Circle

At the very least, Carter's heavy reliance on the Trilateral membership list demonstrates what has long been true — that U.S. foreign policy is shaped by a very exclusive circle of people. This is not going to change under Carter, campaign rhetoric to the contrary notwithstanding.

The Trilateralists were picked originally by David Rockefeller, aided by Brzezinski and Rockefeller's foreign policy assistant, George Franklin, longtime executive director of the Council on Foreign Relations (CFR). The organization has all the interlocking features which inspire the conspiracy theorizers — an overlap with the CFR and the Bilderberg Society, that Atlantic organization of movers and shakers which was tarnished somewhat when its founder, Prince Bernhard of The Netherlands, was exposed as a bagman for corporate arms bribery.

The American membership, which is said to be somewhat more establishment-heavy than the European section, mixes global thinkers (Harvard, MIT, Caltech, Brookings Institution and others) with multinational business executives (Exxon, Chase Manhattan Bank, Coca-Cola, Texas Instruments, Sears Roebuck, et al). There is a sprinkling from labor (AFL-CIO, United Auto Workers, the Steelworkers) and the civic sector (the League of Women Voters).

The business sector with the best representation, by far, is banking, followed closely by the news media: CBS, Time magazine, columnist Carl Rowan, The Chicago Sun-Times, plus directors from The New York Times and the Los Angeles Times). The media presence has an obvious importance: a consensus is a consensus in this realm only if the public knows about it.

The Trilateral Commission is not secretive about its doings, though it is not completely open, either. The press is always informed about its major meetings; selected reporters are even invited to sit in on them. But the discussions are private and off-the-record, so the reporters may quote statements from the meetings, but not who made them.

The notion that David Rockefeller is personally picking up the tab for all this is wrong, too. Rockefeller has made a "token" donation personally, according to the commission, but, most of the money comes from tax-exempt foundations plus smaller gifts from corporations, Time, Wells-Fargo and Texas Instruments, among others.

The cost is small change, as these things go, because most Trilateralists pay their own travel and expenses. The commission picks up travel costs for academics and, occasionally, politicians and, of course, pays for the reports written by North American, Japanese and European scholars. Francois Sauzey, publications editor, said the budget for the first three years was a bit less than $1 million.

The selection of the politicians is the stunning feature — Rockefeller and his aides were either very lucky or extraordinarily prescient about the direction of American politics. Perhaps a little of both. They guessed right that Carter and Mondale were comers. They guessed wrong about Rep. Wilbur Mills and Sen. Robert Taft Jr. of Ohio.

David, the youngest Rockefeller brother, must be deriving a little sibling gratification from his creation. The four brothers have always carefully delineated their individual areas of public concern, but David's Trilateral Commission simultaneously preempts John III's long-held interest in Asia and Nelson's franchise in politics. David, also a Republican, enjoys a new level of national prominence, just as his big brother, the vice president, must leave the stage.

"David Rockefeller basks in the acclaim he gets around the world," explained one Trilateralist scholar. "In that sense, it's psychic reward and a form of conspicuous consumption."

In Carter's case, the Trilateral experience must have meant more. He was a not very famous governor of Georgia, interested in foreign trade and national politics, when Brzezinski, Franklin and Rockefeller went looking for a Southern governor to serve. They were impressed by his seriousness, and Carter did participate earnestly — attended all the North American meetings and the one international session in Japan before the presidential campaign swallowed up all his time. He phones personally to commission headquarters in New York to keep up with the latest studies.

Brzezinski coined the Trilateral theology himself (a kind of geometric riposte to Henry A. Kissinger's "triangular" strategies, which, concentrated on the three superpowers and often slighted the U.S. industrial allies in Europe and Japan).

Lower Friction

What does it mean? The positive interpretation, as promulgated by Brzezinski and kindred academics, is that the three allied industrial regions must minimize economic friction among themselves, create new mechanisms for co-ordinated action, so they can deal equitably with the rest of the world. If they fail, Western wealth is threatened by "a denial of co-operation" from these poorer nations — anything from regional wars to nuclear blackmail to commodity disruptions like the Arab oil embargo of 1973.

A less charitable interpretation, advanced by suspicious Third World observers, is that the Trilateral Commission is the "rich man's club" trying belatedly to recapture the leverage lost by military defeat in Vietnam and economic defeat by Arab oil.

Another controversial premise is that multinational corporations, except for rare lapses by a handful of them, are a blessing to mankind and possibly the bridge to world peace. Many of the proposals do suggest new international agreements to regulate the taxes, antitrust violations, and capital investment by these global giants.

★

. . . and the IBM Connection

By WILLIAM SAFIRE
New York Times

Never in U.S. political history has one corporation so completely dominated the top levels of any administration.

Cyrus Vance, who is to be secretary of state, is a director of International Business Machines and is a member of its executive committee.

Harold Brown, who is to be secretary of defence, is a director of IBM and chairs its audit committee.

Patricia Harris, who is to be secretary of housing and urban development, is a director of IBM and advises the company on executive compensation.

That's only the beginning. Griffin Bell, who is to be attorney general, and Charles Kirbo, who is to be adviser to the president, are the guiding lights of the Atlanta law firm of King and Spalding, which represents IBM locally in Georgia. Governor Carter wooed and won a large IBM installation in Atlanta, and naturally some business flowed to the law firm of his closest friends.

The Carter appointee for undersecretary of state, Warren Christopher, is currently a partner of O'Melvany and Myers in Los Angeles, which defends IBM interests in the Far West. Christopher has been active on behalf of the client, having testified as an expert witness against government use of FBI interrogators in its anti-trust suit against IBM.

Carter's science and technology adviser, Dr. Louis Branscomb, who is slated to be science adviser to the president, is now vice-president and chief of technology for IBM.

Could have been worse. Carter's first choice for treasury secretary was reported to have been Irving Shapiro, another IBM director. And Carter's first choice for commerce secretary, Mrs. Jane Cahill Pfeiffer, is a former IBM vice-president.

How could this unprecedented permeation of an administration by a single corporation come about?

★ ★ ★

You can believe, if you wish, that the much-publicized "outreach" took place and just happened to come up with this series of coincidences.

You can believe, with Tinkerbell, that the requirements for the perfect cabinet officer were placed into a computer, which excitedly whirred, went pocketa-pocketa-queep, and printed out "How about us?"

Or you can conclude that the "talent search" was a media-manipulating charade that kept campaign workers busy and concealed the fact that Carter — after a three-year run for the roses — knew pretty much who he wanted and who he had to repay.

Is it wrong for a corporation to try to people an administration with its policy makers? Of course not — unless it gets too successful. IBM, aware of the danger of too much of a good thing, last month quietly told employees it would no longer pay for company time spent on public business, for fear of further appearance of conflict of interest.

What is wrong is for a new president to be totally insensitive to that conflict. For the past year and a half, the U.S. government and IBM have been locked in the most extensive anti-trust battle in U.S. history.

The new attorney-general will have to excuse himself from the biggest case in his department. But there will be an effect on justice department lawyers down the line, who know that IBM now seats three directors in the Carter cabinet, with IBM's director chairs left eloquently unfilled until their return.

Beyond the potential business conflict lies a real philosophical conflict: people in the computer business tend not to worry about folding, spindling or mutilating personal privacy.

For example, IBM's general counsel, Nicholas Katzenbach, was the Johnson administation attorney general who put his initials on the infamous hotel-room bugging reports about Martin Luther King. Jr. Katzenbach's righthand man — both in government and later in IBM legal affairs — is the same Warren Christopher tapped by IBM director Vance to run the state department; Christopher's claim to fame was his sponsorship of the plan for the army's secret, massive dossierization-by-computer of civilians during the '60s.

This is not to suggest any dark conspiracy by a threatened corporate giant to penetrate a new adminstration, although — if this had been a Republican administration and the company ITT — perhaps the same genial tolerance might not have been shown.

★ ★ ★

On the contrary, let us assume that the Carter administration fell into this pattern not by design, but by accident. So secure in its reighteousness and personal probity, so soothed and flattered by the admiring play given individual conflict-of-interest requirements, nobody thought to look at the way the puzzle, when put together, would spell out the potential for conflict.

To quote the word on the sign that IBM founder Tom Watson handed to one and all: "Think." Somebody in the new administration should have. The man who takes the oath of office this week did not.

★

It's a Corporate World

By HOBART ROWEN
Washington Post

In Sidney Lumet's bitterly satirical movie, Network, the head of the fictional United Broadcasting Service lays it on the line to his schizophrenic but top-rated newscaster, Howard Beale:

"We no longer live in a world of nations, instead (we live) in a college of corporations . . . IBM and AT&T are the nations of the world today."

What may seem like excessive hyperbole in Network receives scholarly underpinning in a new book by George Washington University law professor Arthur Selwyn Miller, The Modern Corporate State.

Miller dispassionately gives us an account of the growth of corporate power (at the expense of the much-touted American constitutional ideal of individualism). The corporate giants, he writes, "are truly governments, albeit private governments . . ." The parallel with Paddy Chayefsky's script for Network is uncanny.

What Prof. Miller says is not merely that the Fortune 500 dominate the economy, but that the concentration of control is so great that they in effect share sovereignty with the federal government.

The relationships between business and the state become incestuous, and "universities become service stations for industry and government." The private university becomes an arm of the government in Washington. (If you don't believe that, add up the billions in the U.S. budget that go to universities for grants and consultation fees.)

Miller will surely be denounced as a troublemaker by the National Association of Manufacturers and maybe the editorial page of the Wall Street Journal. No matter. He has said some things that have needed to be said:

• The gap between the democratic theory and reality is enormous. Except for a few, social mobility no longer exists in America. Perhaps the biggest myth of all is "citizen sovereignty."

• There is a special word for lawyers that ought to strike home in the congregation of them in this town: "Lawyers are among the indispensable technocrats of the modern state, men of power — but . . . only to the extent that they are allied with the real poles of power . . .

• "Congressmen, for instance, do not 'represent' the constituents who elected them, save only in the broadest sense; rather, they represent the elite structure among their constituency (and elsewhere in the nation). The corporate state could not function otherwise."

Miller traces evolution of today's social order, with the complaisant help of the U.S. Supreme Court, to the point where the basic unit of American society is not the individual, as the constitution intended, but groups of individuals.

Sometimes, the group which achieves power is a labor union or a co-op. But mostly it is the super-corporation.

And in a milieu in which individual enterprise is not valued, says Prof. Miller, there has developed the aforementioned partnership of convenience among government, industry and the universities in which each part of the "troika" feeds on each other.

Implicitly, Miller faults liberals or so-called intellectuals who talk a lot, but really bomb out as a countervailing force against big business. Actually, he points out, they mostly service rather than fight the super-corporation and the state.

His book shows that the caricature of the callous broadcasting executive in Network is too close to reality to be laughed off. As the UBS boss says, the world has become one big business.

What you won't get from Miller (beyond the generalization that the corporation should be more accountable to all elements of society, not just to some parts of it) is what should be done about corporate excesses. He set out to describe the issues, not prescribe answers.

But we have been talking about this problem for long enough, especially since President Eisenhower fingered the "military-industrial complex" in his farewell message. The time has come to grapple for answers.

REG. MIDGLEY
AMC DEALER
MOTORS LTD.
736 CLOVERDALE
Dealer Licence DL 00247A

1976
GREMLINS
ON SALE
THIS WEEKEND

REG MIDGLEY IS OPEN
'TIL 8:30 FRIDAY, FROM 8:30-5 SAT., AND
SUNDAY FROM 12 - 4

★ PRICES SLASHED ★

3-STAR WINTER PROTECTION AT NO EXTRA COST
★ UNDERCOAT
★ WINTER TIRES (mounted with rims)
★ CUSTOM AMC FLOOR MATS

TRADE ANYTHING
Motorcycles, motorhomes, campers, trailers or boats.
Fast, Fair appraisals on the spot.

1-21

'Dust Bowl' Fears in California

By BILL RICHARDS

HURON, Calif. — It rained so hard here the other day that local farmers like Jack Woolf had to perform impromptu sidestepping dances around deep farmyard puddles and scrape the mud splashes off their car windshields after a drive.

But despite the cloudburst, Woolf and neighboring farmers in central California's fertile but semi-arid San Joaquin Valley are coming to fear drought.

Last year California had its third driest year in the last century and the dry spell is continuing. Some agricultural experts are bracing for what they predict could be the worst drought ever to hit the state since records have been kept.

State officials said last week that the Sierra Mountains in the north of California, traditionally the State's agricultural watershed, have received only five inches of precipitation in the last six mosths instead of the normal 30 inches.

Ranchers and farmers, who lost an estimated $500 million in crops and livestock last year because of the drought, are already selling off sheep and cattle herds this year because grazing land is too dry and they can't afford expensive feed for their animals. California Gov. Edmund G. (Jerry) Brown Jr. last week called for President Ford to declare 23 northern and central California counties a disaster area because of the drought.

Farmers received additional bad news last week from the U.S. Bureau of Reclamation. The bureau, which controls the flow of irrigation water from the Sierras to the vast 500-mile-long Central Valley (California's farming belt), warned it may cut back agricultural water allotments by 25 per cent or more beginning next month if the rainfall doesn't pick up.

The San Joaquin Valley, which is part of the Central Valley, is almost totally dependent on irrigated water for its crops. Without the water, a state agricultural official said, "The valley would dry up and blow away."

State officials said the water cutback is almost certain and could easily go above 25 per cent. By an agricultural rule of thumb a 25 per cent water reduction means a cutback of as much as 50 per cent in crop production of some crops raised here.

"The 25 per vent cut is based on a normal amount of precipitation and they're nowhere near it," said Robert McGregor, chief of the state crop and livestock reporting service. "It's going to take a deluge to keep from cutting back on water allotments this year," McGregor said.

Farmers everywhere are accustomed to living with the whims of the weather, and farmers here tend to be even more resigned than most.

"It's in the laps of the gods," Woolf said after he met last week with his senior foremen to decide how to cope with the predicted water cuts. From the small white building here that houses the Woolf Farming Co. offices, several of the company's dozen tractors could be seen preparing the nearly 8,500 acres it plants each spring in cotton, barley and tomatoes.

Because of the expected water cutback, Woolf is planning to pull between 15 and 25 per cent of his land out of production this year, the most that he has ever idled since he began farming here in 1946.

Like most big farmers here, Woolf has already sold most of his expected crops for the coming year and signed contracts with food processors and crop wholesalers. Right now, he said, he can meet those contracts even with the cutbacks. "We're on the razor's edge and if they cut us back any more things could get really dangerous and we couldn't fulfill our contracts," he said.

But Woolf is luckier than some of the other farmers here. He has several deep wells on his land which supplement his irrigation allotment. Most farmers here, he said, rely entirely on the big San Luis Aqueduct, a 150-foot-wide stream flowing on a concrete riverbed for hundreds of miles down the valley from the Shasta Dam in the Sierras. Those farmers face even stiffer cutbacks in crop production, said Woolf.

Because of the scale of farming here, sizable cutbacks in production are likely to be felt in the national marketplace, according to agricultural officials.

★

WHOPPER SNOWSTORM COULD SAVE THE DAY

COWDREY, Colo. (WP) — The people who are most worried by the abnormal lack of snowfall in this high, Rocky Mountain range country are not skiers or resort developers but ranchers and farmers.

The snow that usually provides moisture and a thick, insulating cushion against the cold has not come this year and ranchers are feeling the impact. Some of them can no longer find water for their animals by chopping holes in the ice of frozen streams with axes. They are attempting to move the animals to wells or, in some cases, haul water to them.

In several mountain communities whole towns have been without water when pipes froze under the bare earth.

If company is any consolation, however, the upland ranchers of the Rockies can take comfort in the fact that they are not alone in their hardships. From the Mississippi River to California, the U.S. is in the grip of one of the worst winter droughts in memory.

Months of dryness, combined with very cold temperatures, have damaged pasture from Montana to Texas. Department of agriculture officials have begun to express concern for the country's main wheat crop, which is planted in the fall and remains in the ground through the winter. Ground moisture levels are far below normal.

State officials in California, meanwhile, say the continued lack of rainfall there foreshadows the worst drought in 100 years by this summer.

The most worrisome aspect of the drought, officials say, is the continued lack of snow on Colorado's mountain ranges. Melting snow from Colorado peaks is a vital economic resource that irrigates farmland from the Corn Belt to the Imperial Valley of California, and feeds city water supplies as far away as Los Angeles.

Major rivers such as the Colorado, the Rio Grande, the Arkansas and the South Platte carry trillions of gallons of melted snow to Mexico and 11 states each year. California, Arizona, Utah, New Mexico, Nevada, Oklahoma, Texas, Wyoming, Kansas, Missouri and Nebraska all benefit from the water. Farmers tap the rivers carrying it to irrigate coplands that otherwise would be useless.

Seal Rescues Discouraged

SEATTLE (AP) — Good Samaritans should not rush to aid forlorn and helpless-looking baby seals stranded on Pacific Northwest Beaches, a Seattle veterinarian warns.

Dr. Tag Gornall said Wednesday he is troubled by the increasing number of marine mammals "rescued" by outdoorsmen off state beaches. He equates such rescues with people picking up "orphaned" fawns in the wilderness.

In 1976, 13 live marine animals were found on state beaches. In 1975, the total was 18. Most of them are harbor seals and dolphins though one killer whale was rescued, the only killer whale that has ever survived a stranding, he said.

"Before people pick up a harbor seal, particularly a young one, they should observe it for an hour or two. Harbor seals are air breathing, and because they are on the beach usually should cause no alarm," Gornall said.

Gornall said harbor seals are born on the beach and some of them have never been in the water. A baby seal's mother often leaves it alone on the beach to go in search of food.

"Being alone doesn't always mean they are abandoned. "It would be as if a mother went next door to borrow some sugar and left a six-or-seven-year old alone for several minutes. Then a friend came to the house, saw the youngster alone, whisked her up and rushed her to authorities, saying she was abandoned."

Gornall, a veterinarian at the Elliot Bay Animal Hospital, is trying to put together a federally-funded program to determine what is causing the beachings.

"We are working on the fringe of the problem. We may be able to use the ones that are beached to determine what happens to the ones that sink.

"There is a lot of romance involved with animals, but we are competitors with them, however, that doesn't mean we have to beat our opponents to death," he said.

SEC to Police Foreign Fraud

PHILADELPHIA (AP) — A U.S. circuit court of appeals has ruled the Securities and Exchange Commission (SEC) has the right to try to halt fraudulent stock schemes that originate in the United States even though the sole victim is a foreign corporation.

Judge Arlon Adams, in a unanimous opinion, reversed an order of the U.S. District Court in Newark, N.J., which had dismissed an SEC complaint against Alexander Kasser and others.

"By reviving the complaint in this case, this court will enhance the ability if the SEC to police vigorously the conduct of securities dealings within the United States," Adams said in a decision handed down last week. "Such a result would appear to comport with the basic purposes of the federal statutes."

Victim of the scheme, according to the SEC, was the Manitoba Development Fund, wholly owned by the province of Manitoba.

It was formed to interest private enterprises in the development of a forestry development and over several years invested approximately $45 million in Churchill Forest Industries and River Saw Mills Co. securities.

"These two corporations, CFI and River, as well as several others involved in the allegedly fraudulent dealings were largely owned and dominated by Kasser," Adams said.

"Apparently, the fund entered into the contracts and acquired the debentures based on false representations that Kasser and his associates, or corporations they controlled, had invested and would invest capital in equity securities of CFI and River."

CFI and River now are bankrupt. CFI was a Canadian firm with offices in Montclair, N.J., and River a Deleware corporation also using the Montclair address.

Adams said that the fraudulent transactions in which the defendants allegedly diverted much of the fund's money to their personal use, spanned at least two continents.

But he emphasized that none of the securities was traded on any American exchange or were purchased by any resident or citizen of the United States.

The SEC sued to prevent further violations of U.S. anti-fraud laws. Adams said the lower court, in dismissing the case, was wrong in denying that the SEC had jurisdiction to sue for relief.

Kasser is reported currently living in Austria.

VANCE MAY GO TO MOSCOW

WASHINGTON (WP) — U.S. Secretary of State-designate Cyrus Vance is considering a trip to Moscow, probably in March, to speed up the stalled nuclear strategic arms limitation talks (SALT), it was learned Thursday.

The projected Vance visit to meet with Soviet leader Leonid I. Brezhnev would be in addition to the previously disclosed Vance trip to the Middle East, about late February, to stimulate new Arab-Israeli peace talks.

There also may be other Vance trips abroad to meet world leaders early in the Carter Administration, informed sourves said. This suddenly emerging pattern is a reversal of the intentions expressed by President Carter and by Vance, when Vance's appointment was announced on Dec. 3.

At that time, Carter, who had strongly criticized Secretary of State Henry A. Kissinger's brand of personalized global diplomacy, said, "I think" the amount of travel that Mr. Vance would do would be fairly minimal."

Vance said he would travel "when necessary," but that basically he would "delegate responsibility to competent and able negotiators . . . to carry the ball as far as they can before the secretary of state gets involved."

When asked what caused the shift in travel plans, Carter Administration sources Thursday gave several rationalizations. A "change in optics" occurred, it is said, as the president and his new secretary of state came closer to taking office and got deeper into the actual operations of government.

Garden Club Elects Head

Robert H. Chicken, 494 Goldstream Ave., was elected president of the Metchosin Garden Club at the annual meeting held recently.

Other officers are: W. E. Bomford, vice-president; G. Powers, secretary; J. R. Smith, treasurer and Mrs. Vi Cottyn and Thomas Hardisty, directors.

Concorde's Hopes Riding On N.Y. Landing Rights

LONDON (UPI) — The Anglo-French supersonic Concorde has been landing in the United States for exactly one year now, and British Airways has high hopes that U.S. service can be expanded to New York by next month.

Gordon Davidson, director of the airline's supersonic division, noted that the Port Authority of New York and New Jersey is scheduled to rule Feb. 10 on whether to allow the controversial jet to land at Kennedy Airport in New York, and he predicted that the landing will be approved.

Davidson made the optimistic forecast to mark Concorde's first birthday in commercial service. A year ago today the 100-seat aircraft that flies at more than twice the speed of sound began regular passenger service.

British Airways inaugurated a London-Bahrain service and Air France, Paris-Rio de Janeiro. They cut the regular flying times between continents by half.

Last May the airlines got clearance to fly into Washington, and this has become the "real success story" of Concorde's first year, Davidson said.

The New York landing rights are being contested by environmental groups who charge the aircraft is too noisy. Both airlines say they have reduced the noise level by half by adopting new take-off techniques.

Davidson said, "I hope we will soon be into New York as I believe New York and its businessmen need Concorde, just as much as Concorde needs New York."

Scottish Group Salutes Burns

A Burns Night to include a dinner and Scottish country dancing will be held at St. Martins-in-the-Field Church Hall, Obed Avenue, on Saturday, Jan. 29, at 6:30 p.m. The event is sponsored by the Victoria branch, Royal Scottish Country Dance Society.

$5695
SALE PRICE
'76 GRANADA GHIA 4-DR. SEDAN DEMONSTRATOR

Stock No. 3510 — V-8 engine, automatic transmission, power steering, power brakes, radio, radial white sidewall tires, convenience group, individual reclining bucket seats, visibility group, electric rear window defroster.

(OFFER EXPIRES JAN. 31)

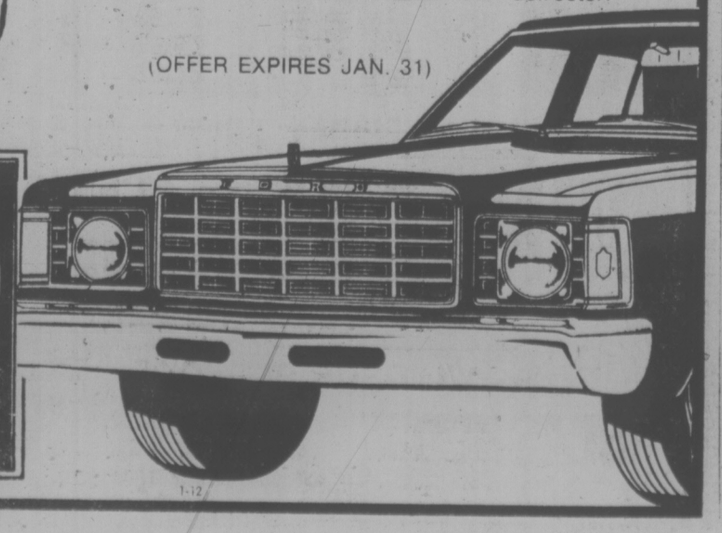

peter pollen ford
1060 YATES
384-1144
(D.L. 745A)
1-12

$1.20 won't BUY a Desk

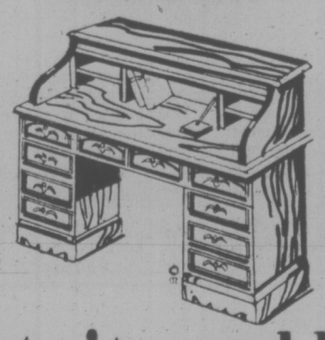

but it could SELL one

Desks, furniture, and all sorts of household articles always sell promptly when you advertise them in Classified. Call us now. Place a brief ad describing the articles, prices, and the number to call. It's THAT EASY!
To qualify for this rate, ads must be of a private nature.

$1.20 FOR TEN WORDS
One insertion in BOTH
Victoria's daily newspapers!

PHONE 386-2121
Monday through Friday 8 a.m. to 6 p.m.
Saturday 8 a.m. to 5:30 p.m.
Classified Advertising Dept.
Victoria's Two Daily Newspapers
THE DAILY COLONIST and VICTORIA TIMES

Time to "Think Spring!"

We have English Canadian and American SEEDS!

We have a fantastic selection of vegetables and flowers including exotic varieties of indoor growing plants.

ROSE BUSHES
Plant Now for a Prettier Spring

"Blue Girl" Hybrid Tea
Silvery lilac color, very fragrant, glossy dark green foliage. A new vigorous hybrid from Europe. Long lasting blooms, No. 1 grade, B.C. grown ..... Sale Price 1.95

"Fragrant Cloud"
Magnificent form of breath-taking deep coral color. One of the most fragrant roses and winner of many International awards. The perfect blooms are framed elegantly by dark glossy green disease-resistant foliage. No. 1 grade B.C. grown ..... Sale 1.95

SOIL
Sterilized. Ideal for seed starting and houseplants, etc.
25-lb.—1.99 40-lb.—2.69

STEER MANURE
Ideal for mulching Rhodos, Roses, Bulbs and top dressing lawns. Sale
40-lb. bag 1.95/3 bags 5.19

DORMANT SPRAY KITS
16-oz. Volck Oil
16-oz. Orthorix (Superior Lime and Sulphur)
both for 3.99

PEACH TREES 6.95 ea.
Renton, Pacific Gold, Vedette, Rochester, Fairfaven. Beautiful 2-year-old trees grown in the Fraser Valley .....

POLYANTHUS 89¢
Just starting to bloom.
4" pots .....

"CRIMSON KING" MAPLES
The aristocrat of ornamental shade trees. For a lifetime of beauty. Develops into a rounded compact tree. Foliage is deep crimson purple all through the growing months, grows to 25 ft. high. No. 1 quality 6 ft. trees. ..... Sale 4.50

OPEN 7 DAYS A WEEK 9-5:30

Cedar Hill
CHARGEX
NURSERY and GARDEN CENTER
AMPLE OFF-STREET PARKING
1551 CEDAR HILL CROSS ROAD
Half Block West of Shelbourne
"Where Your Nurseryman is Your Best Friend"
1-21

Hard Look Planned at CIDA Role

OTTAWA (CP) — A parliamentary subcommittee is to take a new look soon at the Canadian International Development Agency, the country's $1 billion-a-year aid agency to discover, among other things, if it is losing credibility with the taxpayer.

Doug Roche, a Conservative MP regarded as one of the most knowledgable on foreign aid matters, said Thursday he has asked that the subcommittee meet as early as possible.

Allan MacEachen, government leader in the Commons and acting external affairs minister, said he sees no reason why the aid subcommittee of the Commons external affairs committee cannot get to work.

The two and other experts were asked in interviews whether CIDA should be studied following renewed publicity about alleged shortcomings in some of the agency's 2,000 projects in about 80 countries which will cost Canadians about $1 billion this year.

Roche (Edmonton Strathcona), who visited Canadian development projects in Indonesia and Bangladesh recently and who now is on a cross-country lecture tour on foreign aid, said there is doubt in the public mind about whether the fundamental thrust of CIDA is effective.

Andrew Brewon (Toronto Greenwood), New Democrat external affairs critic, said recent publicity must effect the credibility of the organization.

Officials within the organization say foreign aid is under question in all Western countries, not just Canada.

This was because of tough economic times, lack of understanding on the part of the public and, in the case of Canada, knowledge that Canadian international donations have passed the "magic figure" of $1 billion.

And, Richard Harmston, executive director of the Canadian Council for International Co-operation, an umbrella for about 100 private agencies concerned with foreign aid, said the whole idea of aid to needy countries is being hurt in the public mind by poorly-researched and sometimes unjust complaints against CIDA.

Roche has charged that the fundamental approach of CIDA is wrong and that the millions it spends around the world is not getting down to the poor people.

Arabs Justify Boycott

OTTAWA (FP) — The Canadian Arab Federation Thursday protested that the Arab boycott against Israel had been badly misrepresented in Canada.

The federation was particularly critical of a recent report of the Commission on Economic Coercion and Discrimination, claiming the anti-boycott campaign "is serving to malign the Arab community in Canada."

With McMaster University Professor Atif Kubursi as chief spokesman, the federation told a press conference here that the anti-boycott measures recommended by the Commission would only prevent business transactions between Canada and Arab countries.

Kubursi claimed the Arab boycott is "'a non-belligerent collective instrument of self-defence."

Its aim is to dissuade Israel from maintaing its occupation of Arab territories and its disregard of Palestinian rights, Kubursi said.

It is important to draw a distinction between the boycott and discrimination on religious or other grounds, he added.

He insisted the Arab boycott is against "Zionism" and not on religious grounds.

FEDERAL JOB IN OFFING

OTTAWA (FP) — Former Quebec cabinet minister Lise Bacon, who recently said it was hard to find work since her Nov. 15 electoral defeat, is getting a federal job, it has been learned.

Sources would not reveal the position but indicated the former consumer affairs minister in the Bourassa government would get her appointment next week.

One rumor has it that the 42-year-old Miss Bacon might be named Quebec's full-time representative on the federal Anti-Inflation Board. That post, vacant since Claude Castonguay resigned in December, pays $200 a day when the members are doing work for the board.

The full board meets for three days every second week, but its members have other duties including speaking engagements in their regions.

French Film Rapped

MONTREAL (CP) — A transport department filmstrip which contends that use of French in Quebec airspace has made aviation safer drew strong protest Thursday at a federal air commission hearing.

Colin Gravenor, counsel for the Canadian Air Traffic Control Association, said the statement in the filmstrip is opinion and not fact.

It should not be admitted as evidence unless the person expressing the view was available for questioning.

The inquiry commission agreed with the CATCA lawyer's comment and ruled that the film's contents would not be admitted as evidence.

Gravenor termed the filmstrip, which used cartoon drawings to illustrate the use of French in Quebec air communications, a "situation comedy with nothing comic about it."

Commission counsel Yves Fortier said the film contains a transport department view and department officials will be available later in the hearing to explain it.

The film if being used to inform Quebec pilots about the bilingual air traffic control program.

The CATCA objection was the first flareup in the otherwise sedate proceedings in the first week of the inquiry's public hearings here.

Shortly after Gravenor's protest, the inquiry adjourned to Tuesday.

Fortier indicated earlier Thursday that the current hearings on bilingual air communications at Montreal airports will last at least four weeks and perhaps longer.

$287.5M Budget Set For PetroCan Work

By JEFF CARRUTHERS
Times Ottawa Bureau

OTTAWA — The federal government has authorized a capital budget of $287.5-million for PetroCanada, the national oil company, during 1977.

The budget, to be financed largely by a new injection of share capital into the state-owned company by the federal government, includes $130-million earmarked for oil and gas exploaration in conventional and frontier areas of Canada.

Last year, PetroCanada was given a I100-million exploration budget, but didn't spend all the money, in part because it took a little longer than expected to get the company going in its first year of operation.

Since relatively few major exploration programs were launched in 1976, most of the 1977 exploration budget funds are still unassigned.

PetroCanada is reportedly considering new joint exploration ventures with private oil companies in the Beaufort Sea-Mackenzie Delta region of the western Arctic in 1977, along with activities on lands acquired in Alberta with the take over last year of Atlantic Richfield of Canada Ltd.

There is also a possibility of exploration activity in the Northwest Territories, south of the Delta, according to PetroCanada officials. PetroCanada "is out to be a catalyst" and is "keen to get things going" wherever prospects look promising.

Approximately $15-million of the exploration budget has been committed to on-going co-operative ventures off the east coast with Shell Canada Ltd. and Mobil Oil Canada Ltd.

Another $15-million has to be spent by PetroCanada as its share of the High Arctic Islands exploration program of Panarctic Oils Ltd. of Calgary. PetroCanada holds the federal governments 45 per cent interest in Panarctic.

PetroCanada estimates that $3 million to $5 million will be spent this year on a joint venture with Panarctic, Sun Oil Co. Ltd. of Toronto, and two other major oil companies in the Arctic Islands between the Mackenzie Delta and the High Arctic Islands being explored by Panarctic.

The 1977 capital budget, which had to be approved by the federal cabinet as well as by the federal treasury board, also includes $37.1 million for development activities.

Most of this development money, $27 million, will be devoted to development in the oil and gas field — for example, on possible ways to start moving oil Panarctic has found in the High Arctic, or on ways to develop east coast resources should major plays be found this year.

Another $8 million is earmarked for pre-development studies and prototype studies, including the development of more advanced techniques for developing deepwater, offshore resources such as off Labrador, in iceberg alley and including continued investment in joint ventures on prototype heavy oil extraction projects.

The last protion of the development budget is $2.1 million for specific project studies.

PetroCanada has also set aside $1 million for research and development activities into other energy resources, including advanced heavy oil extraction techniques.

The Polar Gas consortium will get some $4 million from PetroCanada, as the government's share of the on-going costs of preparing an application for a High Arctic Islands gas pipeline connection. PetroCanada's financial involvement is scheduled to stop once a formal application to regulatory authorities is made by Polar Gas, probably late this year or early in 1978.

The Syncrude Canada Ltd. oil sands extraction project will take another $99.5-million out of PetroCanada's budget in 1977. PetroCanada holds the federal government's 15 per cent share in Syncrude. And Ottawa is financing the Syncrude investment via special preferred shares in PetroCanada rather than common shares or debt financing.

General administration costs are covered by $8.2 million in the budget, with another $12.3 million set aside for other expenses mostly service on the debt required to finance the take over l ast year of ARCAN.

PetroCanada will receive $125 million in financing for its 1977 budget from the federal government, via new common shares being bought by Ottawa. In addition, Ottawa is investing the $99.5 million in PetroCanada for Syncrude via preferred shares.

Fresh Look at Labor View Seen Essential by Munro

HALIFAX (CP) — The way to improve Canada's critically bad labor management record is to strip collective bargaining of the adversary relationship that exists between unions and their employers, Labor Minister John Munro said Thursday.

Labor unrest in West Germany and Britain has been partially overcome by including organized labor in the planning process, tried unsuccessfully in Canada but which he still favors, Munro said.

"The time is long overdue for Canadians to drop their suspicions and invite the labor movement in from the cold," he told a group of business students who had organized a forum to discuss the impact of organized labor on the Canadian economy.

"The next few months will be a critical period for taking the decisions that could allow us to submerge some of the worst adversary elements of our industrial relations and to move toward a relationship based on co-operation and partnership.

"The labor movement, I believe, is ready to make that move."

Hoever, Munro said, there is little likelihood of winning the support of organized labor during the term of the federal wage and price controls program.

But, he said: "Real take-home pay, that is after the inflationary factor has been taken out, has increased by nearly four per cent under the program."

RESTRAINT PITCH

THUNDER BAY (CP) — Finance Minister Donald Macdonald said Thursday that governments must set an example to all Canadians by restraining the growth of the civil service and the salaries paid to public employees once anti-inflation controls are lifted.

Federal and provincial governments must show support for voluntary restraint by limiting salary increases to public employees, he said.

"The salaries in the public sector should not lead those in the private sector," he said.

A date for withdrawal of the anti-inflation program will likely be settled at next month's meeting of provincial finance ministers, he added.

Clark Cools Off Over-Confident

KINGSTON, Ont. (CP) — Joe Clark, federal Progressive Conservative leader, warned party members Thursday not to be over-confident about winning the next election.

"We are doing well in the polls nationally," he said. "But we shouldn't get too up about that."

Clark, introduced as Canada's next prime minister at a meeting of local Conservatives, said, however, that the party is in a good position to change things in the next election.

"Events have created for us a chance to represent the entire country," he said.

Quebec is the weakest area of party strength, he said, although he hopes to get more than four of the 74 seats in the province in the next election. The party is strong in the rest of Canada, he added.

Clark said one of the party's problems is that it has not formed a government since 1963 and is viewed by some as "the party of opposition."

Between now and the next election, he and other high-ranking party members will travel around the country, talking to people and learning attitudes to use in developing policy, he said.

During a short question and answer period, Clark criticized the Liberal government for forcing provinces into cost-sharing schemes and then "leaving them holding the bag."

He was referring to a recent first minister's conference in Ottawa in which the federal government did not provide as much money for cost-sharing programs as the provinces said they needed.

Starting soon in Victoria ...
DALE CARNEGIE COURSE
in
Effective Speaking — Human Relations — Self Confidence
Memory Training — Selling Your Ideas
Overcome Worry and Tension
FOR INFORMATION SEND:
NAME .....
ADDRESS .....
PHONE: Bus. ..... Res. .....
TO VICTORIA PRESS, BOX 83
Presented by T. W. Thorfinnson & Associates Ltd.

PRICES SLASHED!
DURING OUR JANUARY SALE
TELEVISION
Choose From These Famous Names
■ ZENITH ■ RCA ■ QUASAR ■ SHARP
STEREO
• KENWOOD ■ GOODMANS ■ SANYO
Microwave Ovens
■ SHARP ■ MODERN MAID
C.B. RADIOS
■ SHARP ■ SANYO • UNIVERSE
SALE ENDS SAT.
Colortron
COLOR TV — STEREO — QUAD
SALES AND SERVICE
3180 HARRIET RD. (JUST OFF BURNSIDE) 383-9113
OPEN TUES., TO SAT., 8:30 TO 5:30.
1-21

WINDSOR
THE PLYWOOD PEOPLE
JANUARY SAVINGS!
"BRICK"
some slight defects
4x8x¼
6.95
WHITE OR RED
INSULATION
R-20 6 inch 50 sq. ft. 10.50
R-12 3½ inch, 90 sq. ft. ... 10.99
R-7 2½ inch, 100 sq. ft. 7.95
D-GRADE
UNSANDED PLYWOOD
5/16 Fir 4.99
⅜ Spruce 5.49
½ Spruce 6.99
GSW
ALUMINUM GUTTER
39¢ per foot
White or Brown
4x8x4mm
Warm Woodgrains or Bright Clean Sculptone Panelling
4.95 ea.
PRE-HUNG DOORS
2'4x6'6 — 1⅜
2'6x6'8 — 1⅜
2'8x6'8 — 1⅜
21.95 ea.
(lock set not included)
Manufacturers Clearance of PRE-FINISHED INTERLOCK SPINDLES
3 patterns
12" 1.45 ea. 15" 1.60 ea.
CERAMIC TILE
limited stock
4 colors
1⅜x1⅜
99¢ sq. ft.
WINDSOR PLYWOOD
VICTORIA
3032 Jutland
386-8222
CENTRAL SAANICH
2120 Keating X Rd.
652-5632
CHARGEX
OPEN SUNDAYS
1-21
WINDSOR
THE PLYWOOD PEOPLE

JANUARY CLEARANCE
of HITACHI COLOR TV and AUDIO COMPONENTS
Audio Package
Receiver 20 Watts/RMS per channel.
Belt driven turntable
2-way speaker.
Super Special
469.95
Audio Specials
Intergrated Amplifier 100-watt RMS/ch .. 579.95
60-watt RMS/ch .. 369.95
30-watt RMS/ch .. 229.95
FM tuner 239.95
Direct Drive Turntable 199.95
Colby Cassette Deck 159.95
All Audio Components Carry a 3-Year Guarantee
Color Specials
14" 399.95
16" 469.95
18" 519.95
20" 529.95
26" 749.95
Luminar Unitized Gun
For a trouble free TV Buy a Hitachi Try one today
20" Remote control. Mid band built-in
Super Special
699.98
COLOR TRADES ACCEPTED
ATLAS
Sales Backed by Service
Stereo & TV
763 Fort St. • CHARGEX • BANK TERMS • 385-2717
MASTERCHARGE • 90-DAY NO INTEREST CHARGE ACCOUNTS
Open Mon. 'til Sat. from 9-5:30 p.m.
Our aim at Atlas in all the 9 years we have been in business is to back up everything we sell with the best of service. We work with technicians only, so we KNOW what we sell.

TORONTO MARKET TRADING

In addition to Canadian Press stock reports, bond and mutual fund prices, market quotations also are supplied by the following firms or agencies: Investment Dealers' Association of Canada, Richardson Securities, Royal Bank of Canada, Pemberton Securities, A. E. Ames & Co., Annett Mackay Ltd., Bongard Leslie & Co. Ltd., Midland Doherty Ltd. and Vancouver Stock Exchange.

TORONTO 1:40 P.M. STOCKS
Distributed by CP
Toronto Stock Exchange—Jan. 21

Quotations in cents unless marked $. z—Odd lot. xd—Ex-dividend. xr—Ex-rights. xw—Ex-warrants. Net change is from previous board-lot closing sale.

Stock	Sales	High	Low	1:40 p.m.	Net Ch'ge
A and B					
Abitibi	2380	9⅞	9¾	9⅞	
Abitbi 7½p	100	39¾	39¾	39¾	+ ⅛
Abitbi 10	500	52½	52¼	52½	+ ½
Afton Min	800	6½	6⅛	6⅛	+ ⅛
Agnico E	100	360	360	360	— 5
Agra Ind A	600	6	6	6	
Ahed M	300	200	200	200	+15
Albany	1000	34½	34½	34½	
Alt East G	200	15¾	15¾	15¾	— ¼
Alt Energy	3350	12¼	12	12	— ¼
Alta Gas A	3184	14	13⅞	13⅞	
Alta G P	265	27¾	27¾	27¾	
Alta G 9.76	200	27¾	27¾	27¾	+ ¼
Alta Nat	500	30¼	30¼	30¼	
Alcan	7015	24⅛	23⅞	24⅛	+ ½
Alcan pr	100	28½	28½	28½	
Algo Cent	323	11½	11½	11½	+ ¼
Algoma St	300	17¾	17¾	17¾	
All-Can B	800	300	295	300	
Alliance B	200	410	410	410	+10
Aliminex	84425	9⅛	8⅞	9	+ ⅛
Almin 4½ p	300	34½	34½	34½	+ ½
Am Bonza	16950	8½	8⅛	8½	+ ⅛
Am Eagle	2170	58	57	57	+ 2
Andres W	100	8⅝	8⅝	8⅝	
Ang CT 4½	100	24¼	24¼	24¼	+ ¼
Ang U Dev	2200	80	80	80	
Aquitaine	850	17½	17¼	17¼	— ¼
Argus	100	28½	28½	28½	— ⅛
Asamera	6000	12⅝	12⅝	12⅝	+ ⅛
Ashland C	800	11¼	11½	11¼	— ⅛
Asoc Porc	17272	54	53	53	— 1
Atco A	1140	13⅝	13¼	13¼	
Atl C Cop	4000	38	35	37	— 1
Auric Res	2000	27	27	27	
Ato Hard A	200	13	13	13	
BC Sugar A	180	25½	25½	25½	+ ⅛
BC Sugar P	100	12	12	12	+ ¼
BP Can	1028	8⅞	8⅞	8⅞	— ⅛
BP Can p	235	59¾	59¾	59¾	
Banister C	10300	12⅝	12½	12⅝	+ ⅛
Bank BC	1183	22	21½	21½	+ ¼
Bank Mtl	10600	14⅛	14	14	
Bank N S	2508	21	20¾	20¾	— ⅛
Bankeno	6500	182	180	182	— 3
B Cdn Nat	450	13⅞	13⅝	13⅝	— ⅛
Bary Expl	1000	50	50	50	
Baton B	300	8¼	8¼	8¼	
Becker B p	300	5⅝	5⅝	5⅝	
Bell Canad	8649	47¼	47½	47¼	+ ⅛
Bell A pr	600	47½	47½	47½	
Bell B pr	200	47¼	47¼	47¼	
Bell D pr	100	50½	50½	50½	
Bell 2.28	770	27	26¾	27	+ ⅛
Bell 1.80	200	20⅛	20⅛	20⅛	+ ⅛
Bell Can W	2975	315	305	305	— 5
Beth Cop A	770	11⅛	11⅛	11¼	— ½
Blakwod A	200	400	400	400	
Block Bros	1790	480	475	475	
Border C	1000	206	206	206	
Bovis Cor	1000	66	66	66	
Bow Valy	4947	24⅛	23¾	24⅛	+ ⅛
Bow-m pr	z60	30	30	30	
Bralor Res	1300	340	340	340	+10
Bramalea	100	5⅝	5⅝	5⅝	+ ⅛
Brameda	8304	140	135	135	— 1
Brascan A	12331	11⅞	11⅝	11⅞	+ ⅛
Brscn 8½ p	300	25⅝	25⅝	25⅝	
Brenda M	1100	8¼	8¼	8¼	+ ⅛
Bridger	21050	8⅛	8	8	
BCFP	500	24½	24½	24½	
BCFP pr	z40	35	35	35	
BC Phone	z65	13¼	13⅛	13¼	
BCPh 4½ p	z50	49½	49½	49½	
BCPh 4¾ p	z25	51½	51½	51½	
BCPh 1956	z15	51¼	51¼	51¼	
BCPh 4.84	400	14⅛	14⅛	14⅛	
BCPh 6.80	500	19½	19½	19½	+ ⅛
BCP 7.04 p	500	19¾	19¾	19¾	+ ½
BCP 2.32 p	390	28	28	28	— ½
Brunswk	1829	5½	5⅜	5½	+ ¼
Bulora Cor	4000	13½	13½	13½	+ ½
Bushnell	1500	5⅝	5⅝	5⅝	+ ⅛
C					
CC Yachts	100	385	385	385	+20
CFCN	140	8⅝	8⅝	8⅝	
Cal Pow A	560	33	32¾	33	+ ⅛
Cal P 10 p	30	110	110¾	110¾	— ¼
Cal P 2.36	560	27⅞	27⅛	27⅛	— ⅛
Calvert	z100	11	11	11	
Cam Mine	49200	39	35	38	+ 3
Camflo	140	9⅛	9⅛	9⅛	
Campau A	2850	405	400	400	— 5
Campau 7p	200	7¼	7¼	7¼	
Can Cem A	200	8	8	8	+ ⅛
CDC pr B	167	$100⅛	100	100	— ⅛
Can Malt A	100	19⅛	19⅛	19⅛	— ⅛
C Nor West	4740	8⅛	7¾	8	— ⅛
C Pakrs C	5725	18	18	18	— ¼
Can Perm	1200	17¼	17½	17¼	+ ⅛
CS Pete	14000	335	330	330	— 5
Can Trust A	338	22½	22¼	22¼	
C Trust 7¼	z29	20⅛	20	20⅛	
C Tung	8024	6⅛	5⅞	6⅛	+ ⅛
Cdn Cel	1600	6⅛	6¼	6⅛	+ ⅛
C Ex Gas	800	6⅝	6⅝	6⅝	
C Hidrogas	1000	105	105	105	
C Homestd	3700	6⅝	6½	6½	— ⅛
C Hydro	1900	8⅝	8¼	8⅜	+ ⅛
C Hydro pr	150	11½	11½	11½	+ ⅛
CI Bk Com	3063	25½	25¼	25¼	— ¼
CI Powr A	15300	18	17¼	18	+ ¼
CLI Pete	20000	41	32	41	+11
C Marconi	200	380	380	380	
C Merrill	300	12⅝	12½	12½	— ¼
C Ocdental	1215	$16	15⅞	15⅞	+ ⅛
C Ocdntl p	200	26½	26½	26½	+ ½
CP Inve	1350	18¼	18¼	18¼	
CP Inve pr	275	36¼	36⅛	36¼	
CP Ltd	12705	16⅛	16	16⅛	
CPL A p	z55	8⅝	8⅝	8⅝	
C Reserve	9500	5⅝	5⅛	5⅜	
Cdn Salt A	100	14¼	14¼	14¼	+ ⅛
Cdn Sup O	175	41⅛	41⅛	41⅛	+ ⅛
Cdn Tire A	533	40	40	40	+ ¼
C Utilties	4150	13⅜	13⅜	13⅜	— ⅛
C Vickers	100	19	19	19	— ½
Canray	1500	145	145	145	— 2
Canron	500	$22¼	22	22	— ⅛
Capit Div	950	22	22	22	— 2
Carl OK	700	305	305	305	
Carma A	1300	6⅛	6	6⅛	+ ⅛
Cassiar	1218	5⅝	5⅝	5⅝	— ⅛
Celanese	15400	330	320	330	+15
Celan 175 p	740	16¾	16½	16¾	+ ¼
Ctl Est A	300	11¼	11¼	11¼	
Ctl Fund A	500	6½	6½	6½	— ⅛
Cent Pat	z100	70	70	70	
Chib M	5000	20	20	20	— 1
Chieftan D	4720	12⅝	12⅝	12⅝	
Chieftain p	180	54½	54½	54½	+ ½
Chrysler	13106	$21	20¼	21	+ ⅞
CHUM B	100	58½	8½	8½	+ ½
City Sav T	100	$19	19	19	+ ¼
Comb Met	1000	13	13	13	
Cominco	1517	34½	34⅛	34⅛	— ¼
Cominco A	700	27¼	27¼	27¼	— ⅛
Com Cap	1350	365	355	360	— 5
CC Tr p	700	$11	11	11	
C Holiday I	950	400	400	400	
Computel	100	56	6	6	+ ½
Comtech	200	280	275	275	—10
Conduit A	100	310	310	310	+10
Coniagas	800	80	80	80	
Con Bath A	150	27⅞	27⅞	27⅞	— ⅛
Con Bath p	600	17⅛	17⅛	17⅛	— ⅛
Con Fardy	700	295	290	290	— 9
C Durham	5000	72	70	72	+ 2
C Marben	2500	81	80	80	— 3
C Morisn	2000	155	155	155	
C Rexspar	12500	115	113	115	+ 3
Con Distrb	800	325	325	325	— 5
Cons Gas	3020	$14⅛	14	14⅛	+ ⅛
Control F	400	275	275	275	—15
Copeland	3500	75	75	75	+ 1
Corby vt	z20	$17⅞	17⅞	17⅞	
Corby B	z60	$16	16	16	
Cornat Ind	800	495	490	495	
Cosela R	23250	445	435	440	
Costain R	400	8	8	8	— ⅛
Craigmt	250	5⅝	5¼	5¼	
Crestbrk	1000	420	420	420	— 5
Crwn Life	z20	$44	44	44	
Crush Intl	275	8⅛	8⅛	8¼	
Cygnus A	z40	5	5	5	
Cygnus B	z15	5	5	5	
Cyprus	500	11⅛	11	11	
D to G					
Daon Dev	400	8⅝	8⅛	8⅛	
Daon A	200	6½	6½	6½	
Decca R	1550	7⅛	7	7⅛	— ⅛
D Eldona	3300	63	63	63	
Denison	540	$53⅞	53¾	53⅞	— ⅛
Dicknsn	100	420	420	420	+ 5
Doman I	1100	5⅝	5⅝	5⅝	
Dome	z65	$44	44	44	
Dome Pete	6815	4½	4¼	4¼	— ⅛
D Bridge	z60	17⅞	17⅞	17⅞	
D Cifrs A	800	7	7	7	
D Explor	10000	17	17	17	
Dofasco A	250	25⅝	25⅝	25⅝	+ ⅛
Dofasco p	z20	55¼	55¼	55¼	
D Textile A	840	7⅜	7¼	7⅜	
Domtar	1550	15¾	15⅝	15⅝	— ¼
Donlee M	800	9½	9⅛	9½	+ ¼
Dunde Pal	1000	39	39	39	
Du Pont	z00	$13¼	13¼	13¼	
Dylex L A	700	6¾	6¼	6¾	
E-L Fin w	1500	66	65	66	— 3
East Sul A	1500	101	100	100	
Ego Mines	1000	54	54	54	— 1
Electro A	1500	335	335	335	
Electro p	z25	43	43	43	
Elks Stors	100	$10⅞	10⅞	10⅞	— ⅛
Emco	1135	56	6	6	— ¼
Emco w	300	150	150	150	—15
Extndcar	1135	6⅝	6⅝	6⅝	— ¼
Falcon C	2055	6⅝	6⅛	6½	+ ⅛
Falcon	1465	$34	34	34	— ¼
Fields S	11600	8⅝	8½	8½	— ¼
Finning T	300	$11	11	11	
Foodcrp Lt	740	365	365	365	
Ford Cnda	225	88	88	88	
F Seasons	100	285	285	285	+10
Francana	100	6⅛	6⅛	6⅛	
GTH Steel	900	310	305	305	
GSW Cl A	254	6¼	6¼	6¼	
Gaz Metr	500	6⅛	6	6	
G Distrb A	220	57	7	7	
GMC	z23	74¾	74½	74¾	
Genstar L	800	22¾	22⅝	22⅝	— ⅛
Gnt Masct	4725	152	150	152	— 1
Gibraltar	600	6½	6⅜	6½	
Granduc	1000	125	125	125	+ 2
Gt Oil Sds	450	6¼	6¼	6¼	
G L Nickl	z100	70	70	70	
GL Paper	300	$30	30	30	— ¼
Gt W Life	100	53	53	53	+ ½
Gt West S	700	290	280	280	
Guar Trst	677	6⅝	6¼	6⅝	+ ⅛
Guard Cap	z10	305	305	305	
Gulf Can	800	$25¼	25	25⅛	— ¼
Gulfstrem	2500	51	48	48	— 2
H to L					
Hambro C	2400	330	320	330	+ 20
Ham Tr	400	17⅞	17⅞	17⅞	
Ham Tr pr	100	$31⅛	31⅛	31⅛	
Hand Chm	300	6⅞	6⅞	6⅞	+ ⅛
Hnd C pr	100	5⅞	7¼	7¼	+ ¼
Hardee	6300	98	95	98	+ 6
Hard Crp C	120	395	395	395	—15
Harlequin	100	14	14	14	+ ⅛
H Wood	z300	80	80	80	
Hawker A	2950	460	450	450	— 5
Hawker pr	z10	57	57	57	
Hayes D A	132	6¼	6¼	6¼	
Holinger A	z50	$28½	28½	28½	
Home A	3550	28¼	28¼	28½	
Home B	z15	24⅝	24⅝	24⅝	
Hud Bay A	2675	18¾	18½	18¾	+ ⅛
H Bay Co	2850	5⅛	16	16	+ ⅛
HB Oil Gas	1100	$35⅞	35⅝	35⅞	+ ⅜
Husky Oil	19535	$22⅞	21¼	22⅞	+1⅛
Husky E w	2000	56	5¼	6	+ ½
IAC	7200	$16⅛	16	16	— ¼
IU Intl	4925	$12⅞	12⅝	12⅞	+ ⅛
IWC Com	2200	161	159	159	— 2
Imasco A	z4	$23¾	23¾	23¾	
Imasco A p	100	340	340	340	+10
Imp Oil A	7247	$20⅞	20⅝	20¾	— ⅛
Imp Oil B	400	$20⅞	20⅞	20⅞	
INCO A	6477	$33⅜	33⅛	33½	
INCO B	525	$33⅜	33⅛	33⅜	
Indal	z25	14	14	14	
Indusmin	100	10	10	10	
Inland Gas	355	$10⅛	10⅛	10⅛	+ ⅛
Inter-City	5760	5⅝	6	6	— ⅛
Inter C B w	900	350	335	335	— 5
IBM	68	$275	275	275	+ ¼
Int Mogul	300	258	258	258	— 7
Interpool	800	$17	17	17	— ⅛
Int Pipe A	6905	$14⅛	14	14⅛	
Int Pipe B	400	$13⅞	13⅝	13⅞	
Ipsco	10075	$12½	12½	12½	+ ¼
Inv Grp A	1700	5⅝	6⅛	6¼	
Inv Grp 5 p	300	$14¼	14⅛	14⅛	
Iron Bay T	200	5½	5½	5½	+ ¼
ISO	100	105	105	105	+ 5
Jannock	500	7½	7½	7½	
Jannock A	z30	13	13	13	
Jannock B	502	$12½	12¼	12¼	— ¼
Jannock D	1200	7½	7⅛	7½	+ ¼
Kaiser Re	2505	14¼	14¼	14¼	
Kam Kotia	1700	59	58	59	+ 1
Kaps Tran	900	73	73	73	— 2
Kelly D A	z40	5	5	5	
Kenting	400	5⅛	16	16	
Kerr A A	3135	13⅜	13¼	13⅜	+ ⅛
Koffler A	400	485	480	480	—10
Labatt A	510	17⅛	17	17⅛	
Lacana	2000	380	380	380	— 5
Laidlaw A	1725	8	8	8	— ¼
LOnt Cem	400	345	330	345	+20
L Shore	510	195	195	195	
Lakehead	3000	24	24	24	— 2
Lasitr Km	2000	18	18	18	— 2
Laurasia	2000	40	39	39	— 1
Leigh Inst	650	215	211	215	+ 4
Levy A pr	100	5⅝	6⅛	6⅝	
LL Lac	600	133	131	133	+ 2
Livingsto	z25	$12¼	12¼	12¼	
Lob Co B	603	282	281	282	— 3
Lob Co pr	z10	$22⅜	22⅜	22⅜	
Lob Ltd Bp	175	$14⅛	14⅛	14⅛	— ⅛
Lochiel	14200	155	150	155	+ 5
Loeb M	z50	300	300	300	
Logistec A	300	300	300	300	
Lost River	6000	234	230	234	+ 4
M to O					
MICC A	z100	$26½	26½	26½	
Maclarn A	750	$29⅛	29	29⅛	+ ½
Maclarn B	200	$29	29	29	
MH Cable	100	$10½	10½	10½	— ¼
MB Ltd	857	$22½	22½	22½	— ¼
Madeline	610	95	95	95	+ 1
Madsen	2500	53	52	53	+ 2
Magna Int	625	$25	25	25	+ ¼
Magnason	100	200	200	200	+ 5
Magnum	z20	$23¼	23¼	23¼	
Majstc Wil	4400	230	225	225	+ 5
Malartic	500	65	65	65	— 9
Maritime	575	$18⅛	18½	18⅛	
Markel F	237	480	480	480	+10
Mass Fer	6500	$19⅞	19¾	19¾	
Mas F A	2275	$27⅛	27⅛	27⅛	+ ¼
Mas F B	3750	$27½	27¼	27¼	+ ¼
Matgmi A	5800	$13	12¾	13	+ ¼
McGraw H	400	490	480	480	
Mc Intyre	245	$31½	31½	31½	+ ½
Melchers	300	310	310	310	+10
Mercantil	400	$15⅞	15⅞	15⅞	— ¼
Merland E	7000	445	440	440	
Meta Uran	2000	8½	8½	8½	+1½
Mex LP pr	100	5⅝	6⅛	6⅛	+ ⅛
Midcon	6700	130	118	130	+10
Minri Res	130	142	142	142	— 8
Moffat A	200	$10	10	10	
Molson A	600	$16⅛	16	16⅛	+ ⅛
Molson B	150	$14½	14½	14½	+ ⅛
Moore	682	$34¼	34¼	34¼	
Multi Acc	10500	305	295	305	+20
Murphy	1600	5⅞	8	8⅛	— ⅛
NBU Mine	500	160	160	160	
NRD Min	3000	39	39	39	
NSI Mark	1000	50	50	50	
NaChrs I	100	5¼	5¼	5¼	
Neonex	2400	205	203	205	— 2
NB Tel	483	$17¼	17¼	17¼	+ ¼
N Dimens	2000	50	50	50	— 1
N Que Ragl	100	197	197	197	— 1
N Senator	10000	10	9	10	+ 1
N York Oil	1067	108	107	107	— 1
Newconx	100	400	400	400	+10
Nfld LP A	108	$12¼	12¼	12¼	+ ¼
Nfld Tel	300	5⅞	7⅛	7⅛	+ ⅛
Noma A	200	455	455	455	+ 5
Non-Acme	2000	8	8	8	— 2
Noranda A	2980	$29¼	29	29	
Norcen	4437	$11¼	11⅛	11¼	+ ⅛
Norcen B	240	20	20	20	— ⅛
Norcn 150	100	$19⅛	19⅛	19⅛	— ¼
Norcen w	750	40	40	40	— 5
Nordair A	500	225	225	225	+ 5
NC Oils	2900	8¼	8⅛	8¼	
Nor Tel	1300	$31⅜	31¼	31¼	
NTecm B w	400	$12¼	12⅛	12⅛	— ⅛
Northgat	100	470	470	470	— 5
Northld	6200	11	11	11	— 1
NS Savngs	120	$11½	11½	11½	
Nowsco W	1950	$18	17¼	17½	+ ½
Nudlama	1000	16	16	16	
Numac	2150	$10¼	10½	10¼	
OPI Ltd	400	5½	5½	5½	
OSF Ind	100	300	300	300	
Oakwood P	3300	150	147	147	— 2
Obrien	18500	123	120	120	— 2
Ocelot A	300	9⅞	9¾	9¾	— 2
Ocelot B	4950	9⅞	9¾	9¾	— ⅛
Orchan A	300	225	225	225	— 5
Orlando	200	$11½	11½	11½	+ ¼
Oshawa A	1345	380	375	375	— 5
P to S					
Pac Coper	500	100	100	100	+ 1
Pac Pete	1660	$28½	28¼	28½	+ ¼
Page Pet	100	272	272	272	— 8
Pamour A	4500	300	295	295	— 5
Pan Centr	1000	90	90	90	
Pancana I	1500	135	133	133	
PanCan P	775	$25⅜	25⅛	25⅛	
Paulin A	100	325	325	325	
Pe Ben O	3900	375	375	375	
Pembin A	100	425	425	425	
Pembin B	100	420	420	420	— 5
P Dept S	8350	5¼	5¼	5¼	
Petrofina	400	$17	17	17	
Petrol	750	238	238	238	
Peyto Oils	2700	5⅝	5¼	5⅝	
Phillips Cb	100	8¾	8¾	8¾	
Pick Crow	14500	19	18½	19	+ ½
Pine Point	754	$30¼	30⅛	30¼	+ ¼
Place G	4000	44	43	43	
Placer	5400	$20⅜	20	20	— ⅜
Plysr B40	800	$25¼	25¼	25¼	
Pominex	14300	72	64	72	+ 7
Pop Shops	2060	5⅛	5	5	— ⅛
Pow Corp A	7000	5⅞	7⅛	7⅛	+ ⅛
Pow C 5	200	5⅞	8	8	
Prado Exp	1900	175	160	175	+25
Prairie Oil	700	$11½	11½	11½	+ ⅛
Precamb	3000	67	67	67	
Pre Cable	750	$10	9¾	9¾	— ⅛
Preston	200	$14	14	14	— ⅛
Price Co	479	$9¾	9½	9¾	
Prov B Can	300	$13	13	13	— ⅛
Q Brdcast	100	5⅝	5	5	
Qasar Pet	2300	6¾	6½	6½	— ⅛
Q Mattgml	1000	17	17	17	
Que Tel	500	$17¼	17¼	17¼	+ ⅛
Que Tel B p	100	$10	10	10	
Quenswer	200	340	340	340	
Ram	3225	5⅝	5⅛	5¼	
Ranger	15350	$23⅛	22½	22¾	+ ¼
Rank Org	700	300	300	300	
Rayrock	3550	80	80	80	
Readers D	200	$11½	11½	11½	
Redstone	5000	50	50	50	+ 2
Reed Pap A	400	$10½	10½	10½	+ ⅛
Reed Oslr A	2200	57	6⅞	6⅞	+ ⅛
Reich wt	100	$9¼	9¼	9¼	
Repub Res	500	135	135	135	
Revelstk	200	$7¼	7⅛	7⅛	— ¼
Revnu Prp	2370	66	66	66	+ 1
Rio Algom	194	$27⅜	27⅛	27⅜	— ⅛
R Little	1000	180	180	180	+ 4
Rolland	100	405	405	405	+ 5
Roman	3375	$19⅛	18⅞	19	— ⅛
Rothman	100	15	15	15	
Rothm 2p	z20	15	15	15	
Royal Bnk	2033	$25	25	25	— ¼
Royal Tr A	19400	$18⅛	18½	18⅛	
Russel H	600	9¼	9	9	— ⅛
St Fabien	1000	3½	3½	3½	
Schneid	z20	$11½	11½	11½	
Schneid p B	2250	8⅛	8	8⅛	+ ⅛
Scot Mis pr	350	$19¾	19¾	19¾	
Scot York	300	197	197	197	+ 6
Scotts	z40	7¾	7¾	7¾	
Seagram	1900	$23	22¾	22¾	— ¼
Shaw Pipe	20900	430	405	415	—15
Shell Can	4570	$14	13¾	13⅞	— ¼
Sherritt A	3117	5⅝	5⅜	5⅜	+ ¼
Siebens	2250	$14¼	14½	14¼	— ⅛
Silverwd A	200	$7⅛	7¼	7¼	
Simpsons	3875	5⅝	5	5	— ⅛
Simpson S	2243	8⅝	8½	8½	
Sklar M	400	140	138	140	+ 2
Skye Res	7020	495	480	495	+15
Skyline H	17300	191	185	185	— 7
Slater Stl	125	8⅝	8⅝	8⅝	
Slater B pr	100	$12¾	12¾	12¾	— ⅛
Southm A	710	$18¼	18¼	18¼	+ ⅛
Spar Aero	4000	315	305	310	—10
Spooner	2400	23½	23½	23½	
St Brodcst	100	8⅝	8⅝	8⅝	— ¼
Stelco A	1288	$24¼	24⅛	24¼	+ ⅛
Steep R	550	201	201	201	— 3
Steinbg A	1500	$14⅛	14⅛	14⅛	— ⅛
Strathrn A	1650	55	55	55	
Stuart Oil	z88	$13½	13½	13½	
Sulivan A	2440	99	97	97	— 3
Superior E	2000	50	50	50	+ 5
Systems D	100	215	215	215	—10
T to Z					
Talcorp A	125	$11½	11½	11½	— ½
Tara	500	$15⅛	15⅛	15⅛	
Teck Cor A	1220	5⅝	5¼	5¼	— ⅛
Teck Cor B	6100	485	480	480	
Tex Can	425	$25¼	25¼	25¼	
Texgulf	725	$30⅛	30½	30⅛	+ ⅛
Texmont	5000	7½	7½	7½	
Texore	z500	3½	3½	3½	
Thom Ind	2000	9	8¾	9	+ ¼
Thom N A	200	$12½	12½	12½	
Tonn Cr Craft	1500	430	430	430	+ 5
Tor Dm Bk	9906	$18⅛	18	18	— ¼
Tor Star B	279	$15¾	15¾	15¾	+ ¼
Total Pet	6100	$7¾	7½	7¾	+ ⅛
Total P A p	2550	16⅛	16⅛	16¼	+ ¼
Traders A	1195	$14¼	14¼	14¼

TORONTO OPTIONS

Distributed by CP
Closing Prices of all Options — Thursday, January 20, 1977.

Options	Month	Price	Vol	Last	Close
Alcan	Jan	22½	5	115	23⅛
Alcan	Jan	25			23⅛
Alcan	Jan	27½			23⅛
Alcan	Jan	30			23⅛
Alian	Apr	22½			23⅛
Alcan	Apr	25	32	115	23⅛
Alcan	Apr	27½			23⅛
Alcan	Apr	30			23⅛
Alcan	Jul	22½			23⅛
Alcan	Jul	25	2	175	23⅛
Dome Pete	Jan	32½	3	9	41⅛
Dome Pete	Jan	35	17	6¼	41⅛
Dome Pete	Jan	40	67	125	41⅛
Dome Pete	Jan	45			41⅛
Dome Pete	Apr	32½			41⅛
Dome Pete	Apr	35	8	7	41⅛
Dome Pete	Apr	40	45	3½	41⅛
Dome Pete	Apr	45			41⅛
Dome Pete	Jul	32½			41⅛
Dome Pete	Jul	35	2	9¼	41⅛
Dome Pete	Jul	40	29	5	41⅛
Imp Oil A	Jan	17½			20⅞
Imp Oil A	Jan	20	8	60	20⅞
Imp Oil A	Jan	22½	16	1	20⅞
Imp Oil A	Jan	25			20⅞
Imp Oil A	Jan	27½			20⅞
Imp Oil A	Apr	17½			20⅞
Imp Oil A	Apr	20			20⅞
Imp Oil A	Apr	22½	15	90	20⅞
Imp Oil A	Apr	25			20⅞
Imp Oil A	Apr	27½			20⅞
Imp Oil A	Jul	17½			20⅞
Imp Oil A	Jul	20	2	2⅜	20⅞
Imp Oil A	Jul	22½	3	135	20⅞
Moore	Jan	32½			34¾
Moore	Jan	35			34¾
Moore	Jan	40			34¾
Moore	Jan	45			34¾
Moore	Jan	50			34¾
Moore	Apr	32½			34¾
Moore	Apr	35	1	2⅛	34¾
Moore	Apr	40			34¾
Moore	Apr	45			34¾
Moore	Jul	32½			34¾
Moore	Jul	35			34¾
Mass Fer	Jan	20			19¾
Mass Fer	Jan	22½	5	1	19¾
Mass Fer	Jan	25			19¾
Mass Fer	Jan	27½			19¾
Mass Fer	Jan	30			19¾
Mass Fer	Apr	20	2	150	19¾
Mass Fer	Apr	22½	10	40	19¾
Mass Fer	Apr	25			19¾
Mass Fer	Apr	27½			19¾
Mass Fer	Apr	30			19¾
Mass Fer	Jul	20	3	2⅛	19¾
Mass Fer	Jul	22½	5	120	19¾
Mass Fer	Jul	25	2	50	19¾
INCO A	Jan	27½			33½
INCO A	Jan	30			33½
INCO A	Jan	32½		6	33½
INCO A	Jan	35			33½
INCO A	Apr	27½	1	6½	33½
INCO A	Apr	30			33½
INCO A	Apr	32½	2	2⅛	33½
INCO A	Apr	35			33½
INCO A	Jul	27½			33½
INCO A	Jul	30	5	5¼	33½
INCO A	Jul	32½			33½
Noranda A	Jan	27½	7	165	29
Noranda A	Jan	30			29
Noranda A	Jan	32½			29
Noranda A	Jan	35			29
Noranda A	Jan	40			29
Noranda A	Apr	27½			29
Noranda A	Apr	30			29
Noranda A	Apr	32½			29
Noranda A	Apr	35			29
Noranda A	Apr	40			29
Noranda A	Jul	27½			29
Noranda A	Jul	30			29
Noranda A	Jul	32½			29
Noranda A	Jul	35			29
Nor Tel	Jan	30			31¼
Nor Tel	Jan	32½			31¼
Nor Tel	Jan	35			31¼
Nor Tel	Jan	40			31¼
Nor Tel	Apr	30			31¼
Nor Tel	Apr	32½	3	140	31¼
Nor Tel	Apr	35			31¼
Nor Tel	Apr	40			31¼
Nor Tel	Jul	30			31¼
Nor Tel	Jul	32½			31¼
Nor Tel	Jul	35			31¼
Royal Bnk	Jan	25	5	10	25¼
Royal Bnk	Jan	27½		6	25¼
Royal Bnk	Jan	30			25¼
Royal Bnk	Apr	25	3	135	25¼
Royal Bnk	Apr	27½	3	50	25¼
Royal Bnk	Apr	30			25¼
Royal Bnk	Jul	25			25¼
Royal Bnk	Jul	27½	1	110	25¼
Royal Bnk	Jul	30			25¼
Seagram	Jan	20			23
Seagram	Jan	22½			23
Seagram	Jan	25			23
Seagram	Jan	27½			23
Seagram	Apr	20			23
Seagram	Apr	22½	1	2	23
Seagram	Apr	25	1	50	23
Seagram	Apr	27½			23
Seagram	Jul	20			23
Seagram	Jul	22½			23
Seagram	Jul	25	2	100	23

ALBERTA

By The Canadian Press
Alberta Stock Exchange—Thursday

Complete tabulation of Thursday transactions. Quotations in cents unless marked $. Net change is from previous board-lot closing sale.

Stock	Sales	High	Low	Close	Net Ch'ge
Abacus	700	390	365	365	—25
Alta Engy	800	$12⅛	12	12⅛	+ ¼
Bearcat	1000	350	350	350	
Cavalier	107	370	370	370	
Can Obas	500	170	170	170	
Cord	300	425	425	425	
Czar	1900	9⅞	9¾	9¾	— ⅛
Howe Sound	1000	145	145	145	+5
Invictus	19000	27	26	26	
Lariat	500	53	53	53	+7
Mongowin	1500	83	83	83	+3
Nemco	500	175	175	175	
Norex	2500	65	65	65	
Northind Bk	100	$11¾	11¾	11¾	
Northrim	26600	450	425	440	+15
Omega	2500	95	95	95	—1
Parkind Bf	2000	65	65	65	+5
Petromns	1000	15	15	15	+1
Petroquest	3300	58	8	8	+ ⅛
Rio Alto	2000	74	74	74	
Sackville	1000	27½	27½	27½	+2½
Sastex	3500	13	11	13	+2
Terra	3200	450	445	450	+10
Troy	100	270	270	270	—10
Universal	500	85	85	85	+9

SILVER

THURSDAY

Closing basic price of 1,000-ounce certificates in the Victoria area $4.39 U.S. bid per troy ounce and $4.42 asked. Previous day $4.37 and $4.40.

TREASURY BILLS

OTTAWA (CP) — New 91-day treasury bills issued Thursday: $375 million at an average price of 93.033 and an average yield of 8.05 per cent. Last week: $360 million at average price of 98.021 and average yield of 8.10 per cent. 182-day: $100 million at an average price of 95.274 and average yield of 7.76 per cent. Last week: $95 million at average price of 96.253 and average yield of 7.81 per cent.

BONDS

THURSDAY

TORONTO (CP) — Prices were higher in very active trading on the Canadian bond market Thursday. The short end of the market was up five cents while the mid- and long-term issues gained one-quarter of a point. Provincial issues were up about one-quarter of a point and corporates gained three-eighths. Day-to-day money was available at 8¼ per cent.

London Metals

LONDON (AP) — Friday's closing metals bid-ask in pounds sterling per metric ton; silver in pence per troy ounce.

Copper—Spot 830-830.50; futures 852-852.50.

Tin—Spot 5,770-5,775; futures 5,740-5,745.

Lead—Spot 342-343; futures 351-351.50.

Zinc—Spot 404-406; futures 421-422.

Silver—Spot 256-256.5; three months 254.7-254.8.

LONDON

LONDON (CP) — Closing stock quotations Friday in new pence unless pounds are indicated, x—indicates that quotation includes dollar premium based on latest conversion rate. Associated Brit Foods 54; Babcock and Wilcox 78; Bass Charrington 99; BICC 101½; x-Blyvoors 297½; Boots 135; Bowater 186½; Brit Am Tob 274½; Brit Assets Trust 52½; BOC International 67; Brit Petroleum 604; x-Broken Hill Prop 481; x-Buffels 590; x-Canadian Pac stgx 12½; x-Charter Cons 144½; Cons Gold 160½; Courtaulds 105; De Beers 203½; Distillers 131¼; Dunlop 84; x-F. S. Geduld 912½.

EMI 232½; Gen Elec 178; Glaxo 434½; Grand Metropolitan Hotels 69¾; Gr Unv Stores 192½; Guest Keen 292½; Hawker Siddeley 483; Hoover 237½; ICI 356½; Imp Tob 73¼; Judge 12; Kloof 317; Marks and Spencer 102; Metal Box 276; x-Minorco 200; x-Phillips 845; Plessey 72; Rank A 176; Rio Tinto Zinc 195; Roan Consol 150; Sel Trust 475; Second Scott Inv 76¼; Shell T and T 483½; Tanganyika 142½; Thomson 379½; Thorn 242; Tube Investments 334; Ultramar 140½; Unilever 446; x-Union Corp 190; xVaal Reef 925; Vickers 160; x-Western Deep Level 615; x-Western Driefontein 16¼; x-West Mines 93; Woolworth 55½; W. Holding 137⅞; x-Zembian Copper 17¾.

BONDS: Brit Transport 53⅛; Brit Cons 18¾; Treasury 08-12 89¾; War Loan 29.

FOREIGN EXCHANGE RATES

MONTREAL (CP) — Friday's foreign exchange nominal selling rates in Canadian funds supplied by the Bank of Montreal: Australia dollar 1.1175, Austria schilling .0601, Belgium convertible franc .0279, Bermuda dollar 1.0300, Brazil cruzeiro .0837, Bulgaria lev 1.0000, China renminbi .5425, Colombia peso .0282, Czechoslovakia crown .1900, Denmark krone .1725, France franc .2060, Germany mark .4250, Greece drachma .0282, Hungary forint .0459, India rupee .1165, Italy lira .001170, Japan yen .003535, Mexico peso .0530, Netherlands guilder .4050, New Zealand dollar .9800, Norway krone .1930, Poland zloty .0521, Portugal escudo .0335, Romania leu .2040, South Africa rand 1.1850, Spain 'A' peseta .01500, Sweden krona .2410, Switzerland franc .4075, United Kingdom pound 1.7600, United States dollar 1.0160, U.S.S.R. ruble 1.3644, Venezuela bolivar free .2355. Quotations in Canadian funds.

Toronto Most Active

THURSDAY

Vol.		Close	Chge
68190	BC Tel	13	
28931	Alta Gas Tr A	13⅞	
20500	Alta Energy	12¼	+ ¼
19650	Bow Valley Ind	23½	— ⅜
19200	Banister Cont	12½	— ⅝
18991	Imp Oil A	28⅞	
18930	Husky Oil	21	+ ⅜
18200	Pe Ben Oil	3.75	— .25
17950	Royal Trust A	18½	+ ⅜
17550	Massey-Ferg	19¾	— ⅛

	Thurs.	Wed.
Issues traded	621	626
Advances	186	218
Declines	210	165
Unchanged	225	243
New highs	27	21
New lows	1	1

GOLD QUOTES

LONDON (AP) — Thursday's closing gold prices in U.S. dollars per ounce. London — 132.125; Paris — 135.39; Frankfurt — 132.40; Zurich — 133.125; Hong Kong — 130.45.

MUTUAL FUNDS

TORONTO (CP)—Recent prices of investment funds supplied by The Investment Funds Institute of Canada Thursday. They are the net asset value per share or unit (NAVPS) last calculated by the fund in accordance with its pricing practice as contained in the prospectus of the fund. n—no sales charge, x — U.S. Fund, y — delayed NAVPS, xd—ex-dividend.

Institute Members	
AGF Group	
Amer Grwth	4.68
Cdn Gs Egy	13.80
Cdn Sec Gth	4.77
Cdn Trusteed	4.70
Corp Invest	5.27
Corp Inv Stk	4.65
Gwth Equity	5.96
Japan	9.13
nMoney Mkt	10.00
Special	3.27
All Canadian Gr	
Compound	5.63
Dividend	6.08
Northn Egy	3.62
Revenue Gth	3.65
Venture	3.53
4000	3.66
Calvin Bullock Gr	
Acrofund	1.18
CIF	4.06
Ciag Inv Grp	
nyCo-opera	9.89
nyLdmk GF	9.98
Eaton Group	
Commwth	15.35
Growth	9.67
Income	4.70
Internatnl	8.04
Leverage	4.25
Venture	3.86
Viking	4.78
Guardian Group	
xdEnterprise	.81
GIS Comp	9.45
GIS Income	2.80
yGwth Fund	9.02
xdNrth Amer	3.52
xdMut Acum	5.24
Mutual Inc	4.38
Sec Income	9.79
xdWorld Eq	5.79
Investors Group	
yGrowth	10.72
yInternatnl	5.85
yJapan	10.41
yMortgage	4.90
yMutual	5.11
yRetiremnt	5.36
yProvidt Mu	6.63
yProvidt Stk	4.85
Nat Res Gth	3.58
Planned Invest Gr	
Canada Cum	5.51
Canada Grth	6.84
Pld Resourcs	4.11
Pld Sec Inc	5.24
Taurus	5.18
Pret et Revenu Gr	
yAmerican	9.57
yCanadian	6.03
yFonds H	4.96
yRetraite	6.33
Prevest Mut	6.38
Prudential Gr	
Growth	5.21
Income	5.30
Savings Invest Gr	
yAmerican	9.57
yCanadian	6.03
yH Fund	4.96
yRetiremnt	6.33
Scotiafund Gr	
Scotiafund	.85
Scotiafd Mtg	1.02
United Bond Shr	
yRoyFund	5.81
yRoyFnd Inc	5.16
United Group	
yAccumula	3.88
yAccumul R	3.99
yAmerican	1.37
yCont Mort	5.13
yHorizon	2.25
ySecurity	4.74
yVenture	2.56
yVenture Ret	4.03
Universal Gr	
Save Equity	8.21
Save Income	5.39
Non Members	
Assoc Inv	5.10
yBeaubran	3.98
ynBolt TremE	5.40
Cdn S Afr Gd	3.11
Canagex Gr	
yBond	9.55
Fund	9.19
Internatnl	7.87
yMortgage	10.19
Capital Gth	9.50
xChase	6.37
CML Group	
Growth	6.24
Intl Energy	2.44
Intl Gth	4.38
Intl Income	3.35
Univest	4.82
Desjardins Gr	
yCanadian	6.97
yHypotheq	4.32
yInternatl	7.47
yObligatns	5.12
yQuebec	3.48
yPEP	1.98
nySpec	4.74
Dixon, Krog	5.51
yDomin Comp	6.17
Dreyfus Group	
Inc	11.97
Internatl	13.94
nExecutv Can	5.97
nExecutv Intl	1.51
xFid Trend	21.45
nHarvard	6.45
Heritage	1.90
Industrial Gr	
Indust Amer	2.43
yIndst Div	6.24
Indust Eq	5.52
Indust Gth	16.08
yIndst Incm	10.44
yIndst Pens	21.77
ITCO	4.82
Keystone Gr	
Cus K-2	5.17
Cus S-1	18.54
Cus S-4	3.75
Polaris	3.33
xLex Rsrch	15.59
xManhatn	2.63
yMaritime Eq	2.46
Marlborough	4.89
Natrusco	12.51
NW Group	
Canadian	4.35
Equity	6.45
Growth	4.93
xOne Wm St	13.95
xOppenhmr	6.36
Pamberton Gr	
nPacific Div	5.06
nPacific Inc	2.75
nPacific Res	2.72
nPacific Ref	4.42
nPacific US	4.35
PHN Group	
yBond	11.24
yCanadian	7.07
yFund	14.26
yPooled	27.11
nyRRSP	11.13
PMF Managmnt	
nPension Mu	6.31
nXanadu Fd	3.76
Principal Gr	
Collective	6.16
Growth	4.20
Venture	3.17
nPutnam	10.49
Sterling Group	
Equity	5.39
yMortgage	5.09
xTech	7.32
Temple Gth	12.35
Trans Canada Gr	
A	4.90
C	10.53
Special	4.07
Vanguard	5.83
Western Grth	4.87

A Pulp Mill on Baltic Coast Has Strong Links with B.C.

VANCOUVER (CP) — One of the most important pulp and paper centres in Canada's economic future now is under construction near the small town of Kwidzyn on Poland's Baltic coast.

The $937 million project represents the break through Canadian businessmen and diplomats have been seeking in the rich, newly-industrialized nations of Eastern Europe.

The Polish development means a $50 millions design and project management contract for Vancouver-based H. A. Simons (International) Ltd., a consulting engineering firm.

Canada also won a $500 million "financial protocol" with Poland during the negotiations under which Poland will work through Canada's Export Development Corp. to increase purchases in this country.

The only visible sign of the break through in Canada is a steady steam of Polish engineers visiting Simons' offices here to work on design of the massive pulp project. The contract means 800 man-years of work for Simons.

J. A. Macdonald, vice-president of H. A. Simons (Overseas) Ltd., said recently that creation of a single corporate entity to handle the Polish contract was important to his company's success.

Macdonald told a seminar on export trade with Eastern Europe that Simons (Overseas) tries to "take the whole project" and buy services from other arms of the simons organization.

Simons (Overseas) now handles seven foreign contracts besides the Kwidzyn project and has annual billings of over $12 million.

Winning Eastern European contracts takes perseverance and hard bargaining, said Macdonald, who is credited with engineering Canada's success in that region.

Simons gave Poland a $4.5 million letter of credit, he said, "to say we'll do what we say we're going to do."

The final agreement was the third presented to the Poles. Two earlier offers were rejected.

It seemed for a while that the Canadian bid had lost to Finnish competitors, said Macdonald, but quick work by Garrett Lambert, Canadian trade commissioner in Warsaw, found a loophole in the Finnish deal.

By offering Poland a good line of credit, Macdonald and Government negótiators won the contract.

Negotiations are tough, he said, but reward can be enormous.

Eastern European countries bought $25 billion of trade goods in the west in 1975, but only three per cent of the total was Canadian.

Macdonald had two other warnings for businessmen hoping to cash in on the bonanza — don't try to negotiate without government help and never forget that Eastern Europe's nationalized industries are monopolies, free to set their own terms.

Mortgage Backed As Investment

TORONTO (CP) — Pension funds can find buyers for their mortgage investments and therefore are not locked in, according to R. T. Ryan, president of MICC Investments Ltd. of Toronto.

"If the mortgages are properly priced and of good quality, there is no reason to feel they could not be sold," he said in a speech to members of the Association of Canadian Pension Management.

Concern that mortgages are not a marketable or liquid investment is a main reason given for not investing in them.

Ryan's speech followed a session of talks that advocated the purchase of mortgages and real estate by pension funds.

Twelve per cent of trusteed pension funds were in mortgages at June, 1976, he said, adding that such funds are "the only major pool of funds for investment still to be convinced that mortgages deserve a prominent place in their portfolios."

Robert Hulley, president of Hulley and Co. Ltd., real estate counsellors, said a peak in the real estate market will require more skill in finding good mortgages in 1977.

"In the coming year, pension-fund managers are going to require all the real estate and mortgage experience they can muster around them."

business

Domtex

Dominion Textiles Ltd. reports consolidated net earnings for the three months ended Dec. 31, 1976 of $2,658,000, or 34 cents a share, up nine cents a share from earnings of $1,963,000 in the same period last year. Elimination of losses by its American subsidiary, DHJ Industries, and gains on foreign exchange conversions resulting from the decline in value of the Canadian dollar aided the performance, the company said. However, the company's Canadian operations showed a slight decline in profit compared with a year ago. Dominion Textile has laid off about 5,000 workers recently because of sluggish market conditions. Sales were off three per cent from the same quarter last year at $120,158,000, bringing sales in the current fiscal year to $234,317,000 — three per cent higher than sales in the first six months of the company's last fiscal year.

Banister

Banister Continental Ltd. of Edmonton, a diversified pipeline and engineering company, has announced a major share purchase in Raymond International Inc., a Houston-based engineering company. Banister filed information on its holdings of Raymond with the Securities and Exchange Commission. The firm said it owns 176,600 shares of 6.2 per cent of the outstanding common shares and 8½ per cent convertible debentures worth just over $5.8 million in Raymond Overseas Finance Ltd. The debentures are convertible into Raymond International common stock at $25.75 a share on or after Feb. 1 this year.

Denison

Higher production costs, lower man-hour productivity and environmental regulations contributed to a 43-per-cent drop in earnings last year for Denison Mines Ltd., the company reports. Denison reported net earnings of $15,043,214 or $3.29 a share compared with $26,517,784 or $5.80 a share for 1975. The company said there were significant increases in production costs at the Elliot Lake, Ont., uranium mines because of labor disputes that also resulted in lower man-hour productivity.

Home Oil

Home Oil of Calgary says it will spend approximately $32 million of its $80 million capital budget for 1977 in Alberta. Ross F. Phillips, president of Home, said the company will participate in the drilling of 85 exploratory wells. The company will also invest $30 million in Panarctic Oils Ltd. between 1977 and 1979, giving it a 5.5 per cent interest in Panarctic and its reserves.

Ruttan Mine Development

LYNN LAKE, Man. (CP) — Sherritt Gordon Mines Ltd. next week will start on underground development of its Ruttan mine, an open-pit operation since 1971.

J.A. MacLellan, general manager of the company's Manitoba operations, said the development will create 100 new jobs at the northwestern Manitoba site.

Total cost of the underground mine is estimated at $6 million. MacLellan said the development will proceed on a limited basis as financing can be arranged.

10,000 Wordsworth?
If you believe a picture is worth 10,000 words, try some art from our files. Just one of the extras that make copy services better at
IDEALETTER SERVICES LTD.
2524 Government St. 382-8296
(near Bay St. intersection)

S&H TOYOTA
SPECIAL FACTORY PURCHASE
ENABLES US TO OFFER YOU THIS VERY SPECIAL LOW PRICE!

BRAND NEW 1976
TOYOTA COROLLA
2-DOOR HARDTOP
(LIMITED NUMBER — ACT NOW!)
SPECIAL
$3442
YOU SAVE $446
Price includes radio, tinted glass, electric rear defroster, reclining bucket seats, full carpeting, body side mouldings, radial tires, underseal.
VICTORIA'S FIRST TOYOTA DEALER
S&H TOYOTA
Saunders & Hitchman Sales & Service Ltd.
2040 Cadboro Bay Rd. (Fort at Foul Bay Rd.) 592-2471
dealer licence number D-00566A
1-21

TO COPY OR DUPLICATE WE'RE ALWAYS PREPARED TO ACCOMMODATE
Techno COPY CENTRE LTD.
727B Johnson St.
382-8855
12-20

Our R.R.S.P.
9 3/4%
the BE$T* plan
*Begin Earning & Save Taxes
Trusteed by Co-operative Trust of Canada.
Any Registered Retirement Savings Plan is a good way to defer taxes and earn interest. But not all RRSPs are alike. If you aren't getting all these advantages, transfer your RRSP to Westcoast Savings.
- 9 3/4 % interest, calculated daily.
- Flexibility. You can add to it or withdraw from it anytime . . . in any amount.
- No fees
- It's easy to transfer to Westcoast Savings. And we begin paying interest from the day we receive your plan.

Come and see us. Get the BEST Plan. It's better than money in the bank.
WESTCOAST SAVINGS CREDIT UNION
Victoria 239 Menzies
Oak Bay 2067 Cadboro Bay
Esquimalt 522 Admirals
Colwood 1913 Sooke
Sooke 6689 Sooke

MEMBERSHIP
TAX SHELTER
RECREATION
INVESTMENT
SAVINGS ON PURCHASES
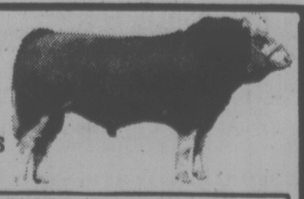
- The Exotic Cattle Breeding Industry is an excellent investment.
- Tax Advantages. Section 31 of the Income Tax Act. Plans to suit most incomes. Up to $5,000 tax reduction per annum.
- Our members enjoy carefree programs as all animals are maintained at the co-op's 12,500 acre ranch at Christina Lake, B.C.
- All members breeding programs are fully insured.

MEMBERSHIP INQUIRIES INVITED
CANADIAN EXOTIC CATTLE BREEDERS CO-OP MEMBERSHIP COMMITTEE
P.O. BOX 160 VICTORIA, B.C., V8W 2M6
PHONE 388-9153, 479-7008 eves.

CHALLENGE
A career with the Government of British Columbia
Positions are open to both men and women.

MINISTRY OF FORESTS
Reforestation Division
FORESTER
To act as Project Leader and be responsible for co-ordinating the activities of a development team, (professional, scientific and technical) on a Province-wide basis; to develop and improve all phases of tree-seedling container system in use, from seed to plantations; to liaise with Ministerial and agency personnel.
Qualifications — A recognized post-graduate degree in silviculture or tree physiology and registration in the Association of B.C. Foresters; considerable related experience, with emphasis on seedling container systems.
Salary — $23,580-$26,796. Lesser qualified applicants may be appointed at a lower salary.
Quote Competition No. 77:98-01 Location: VICTORIA

MINISTRY OF ENVIRONMENT
Water Rights Branch
ENGINEER
To assist in administering the Water Act in the District and to be responsible for water licensing and regulating water use under licences; to conduct field investigations, inspect dams and other hydraulic structures, prepare comprehensive engineering reports for various projects and assess related reports of consulting engineers.
Qualifications — Membership in good standing with the Association of Professional Engineers of B.C. and considerable practical experience in the hydraulics or water supply field.
Salary — $19,404-$22,692
Quote Competition No. 77:134-01 Location: KAMLOOPS

MINISTRY OF ECONOMIC DEVELOPMENT
INDUSTRIAL DEVELOPMENT OFFICER
In the Industrial Locations Division, VANCOUVER, to assist Regional Districts and local governments with their industrial development efforts and co-ordinate activities with Provincial Government programs, requiring assessment of land, labour force and development potential; to maintain land inventories and prepare cost benefit analyses. Duties involve travelling 25% of time.
Qualifications — A recognized university degree in engineering, science or social sciences and several years' related experience; a valid B.C. driver's licence as must use personal car on mileage basis for business.
Salary — $19,548-$22,392 Quote Competition No. 77:172-01

MINISTRY OF EDUCATION
Financial Services Branch
RESEARCH OFFICER
To be responsible to the Associate Deputy Minister, Finance and Administration, for carrying out financial research and planning regarding Federal/Provincial cost-sharing arrangements (Fiscal Arrangement Act) and research leading towards improved financial/administrative management and disbursement systems in public school and college areas; to participate on provincial negotiating teams.
Qualifications — A recognized university degree in economics, finance or related discipline (preferably related post-graduate training, which will be credited towards experience requirement) and a minimum of four years' subsequent experience, including some experience in public finance/economic planning in the field of education.
Salary — $19,548-$22,392. Lesser qualified applicants may be appointed at a lower salary.
Quote Competition No. 77:169-01 Location: VICTORIA

MINISTRY OF HEALTH
Medical Services Commission
SYSTEMS ANALYST
To participate, under direction, in a major redesign of the current system for the Medical Services Plan of B.C.; to determine objectives, analyse existing systems, design new or replacement systems and produce the required documentation.
Qualifications — A recognized university degree in Business Administration, computer science or related field; OR, an acceptable equivalent combination of education, training and experience; several years; computer systems analysis experience, with preference given to candidates having analysis and design experience in data base and teleprocessing systems, methods and procedures studies, and jams analysis and design.
Salary — $18,276-$21,372
Quote Competition No. 77:181-01 Location: VICTORIA

MINISTRY OF THE PROVINCIAL SECRETARY & TRAVEL INDUSTRY
Provincial Museum
MUSEUM CURATOR
To be responsible to the Curator of Botany for collecting herbarium for the Natural History display program, and for exchanging with other institutions desiring B.C. flora; to collaborate with the Chief of Display and the Museum's Advisor re botanical display and materials for use within and outside the Museum; to identify plant collections, compile regional species lists and distribute maps of species of B.C. Flora.
Qualifications — A recognized university degree in Botany and sufficient qualifications for post-graduate work; several years' experience in curatorial and exhibition work; good knowledge of Natural/Human History of Western Canada and, preferably, a knowledge of Cryptogamic and Vascular Plant Botany.
Salary — $17,088-$19,548
Quote Competition No. 77:158-01 Location: VICTORIA
Canadian citizens are given preference.
Closing Date — JANUARY 26, 1977
Closing Location — VICTORIA
Public Service COMMISSION OF BRITISH COLUMBIA
544 MICHIGAN STREET, VICTORIA, B.C. V8S 1S3
Obtain and return applications at above address

Oldest Hebrew Alphabet Almost Overlooked

TEL AVIV (AP) — A 3,000-year-old piece of pottery almost discarded as worthless has been found to carry the oldest Hebrew alphabet ever unearthed, says an Israeli archaeologist.

The find, a sensation to scholars of ancient civilizations, might have been overlooked but for the sharp eyes of an archaeology student.

"The young man saw writing that others had missed," said Dr. Aaron Demsky, who helped decipher the script.

The meaning of the inscription is barely intelligible, but scholars said it is nonetheless a treasure because of the last line of writing, which contains an almost complete Hebrew alphabet.

Judging by the site where it was found and the form of the letters, the tablet is at least 200 years older than the previously oldest known Hebrew script, a calendar inscribed in 900 BC.

The pottery fragment was excavated from an ancient storage pit at Izbet Sarta, about 10 miles east of Tel Aviv. The site is suggested by some to be Even Ha'ezer, mentioned in the book of Samuel I as the city where the Israelites fought the Philistines and Samuel's two sons were killed.

"The writing seems to be the scribblings of a student scribe," Demsky said in an interview Wednesday. "We know it is Hebrew, and resembles an acrostic" — like the biblical poems in which the first letters of the lines, read downward, form a word.

"But we don't find that the writing makes any sense in this case," Demsky added.

The real importance of the potsherd is that it was written as man's script was going through a major change, from letters resembling images to the stylized alphabets used today.

"It is a kind of missing link in the history of writing," said Demsky, a lecturer at Bar-ilan University, near Tel Aviv.

The inscription was written from left to right, indicating it was done before Semitic languages settled on a uniform right-to-left system. It was written at least 1,000 years before the Dead Sea scrolls, the earliest known Bible manuscript.

The alphabet on the potsherd, containing 21 letters and a blank space for the letter M, is similar to the modern 22-letter Hebrew alphabet. Traces of pictography remain — for instance, in the Hebrew letter "ayin." Ayin means "eye," and is represented on the potsherd as a circle with a dot in the middle.

The tablet was uncovered last July by an expedition led by Prof. Moshe Kochavi of Tel Aviv University. They were inclined to discard it as unimportant, but one of the student diggers, Arye Bornstein, thought he discerned writing.

Kochavi enlisted a group of non-Jewish girls and asked them to copy the fine needle scratchings. Because the girls knew no Hebrew, Kochavi said he believed they would be unable to read letters into the potsherd that did not exist.

The girls copied the scratches on the six-inch by four-inch tablet and produced 80 Hebrew letters, arranged in five lines.

DISPLAY REAL ESTATE

Pages

CLASSIFIED REAL ESTATE

280 Acreage for Sale and Wanted
240 Business Opportunities
241 Business Opportunities Wanted
247 Commercial or Industrial Properties
258 Condominiums and Townhouses
253 Country Homes and Properties
270 Exchange Real Estate
290 Farms for Sale and Wanted
263 Garages for Sale, Rent, Wanted
293 Gulf Island Properties
250 Houses for Sale
265 Houses Wanted to Buy
295 Listings Cancelled
268 Listings Wanted
271 Lots for Sale
294 Mainland and Out-Of-Province Properties
273 Property for Sale
274 Property Wanted
244 Revenue Property
245 Revenue Properties Wanted
285 Up-Island Properties
256 Waterfront Properties

See 3rd Section of This Newspaper

ROCKLAND TOWNHOMES

Quiet, convenient Setting

- 3 floor plans — some basements
- 3 bedrooms — 2½ baths
- Wood-burning fireplace
- Spacious dining room
- Large kitchen with nook
- 7 deluxe major appliances
- Main floor laundry
- Screened courtyards
- Two-car parking
- Landscaped — sprinklered

UNBEATABLE LOCATION, VALUE
Reduced to $83,000-$95,000

OPEN SATURDAY and SUNDAY, 1:30-4:30

949 PEMBERTON RD.
"ROCKLAND SQUARE"

To View By Appointment at Anytime Phone
HERB McDANNOLD GLEN McDANNOLD
595-1177 382-9191 595-6488
1-21

the Permanent

2323 HOLLYHILL
(Off LExington Ave.)

OPEN HOUSE
SATURDAY, 22 JAN., 2-4 P.M.

This fine executive residence is nearing completion and offers 3200 sq. ft. of living accommodation which includes 4 bedrooms and 3 bathrooms. Lovely seaviews from 3 levels, many unusual features that only an interior inspection can expose. Purchaser has option on flooring and interior decoration. Offered at $160,000. MLS 17610. Let's discuss a trade with your present home. For prior showing call:

384-8124 MR. GREENE 385-0795

Pemberton, Holmes Ltd
1000 GOVERNMENT STREET

OPEN HOUSE
SAT., 1:30 to 4 P.M.
3175 RIPON ROAD
SUPERB EXECUTIVE UPLANDS HOME
INDOOR SWIMMING POOL

Designed and built to meet all the needs of a large modern family. Large indoor heated swimming pool with change rooms and sauna — billiard room with shuffleboard, 2 large family rooms with fireplaces, six (or more) bedrooms (all very large), 2 of which have ensuite bathrooms. All this on a .6-acre lot — fully landscaped with a circle drive — parking area for boats, trailers, etc. Large patio and barbeque area adjoining the swimming pool. This superb executive family home must be viewed to be appreciated. Those who have seen this property agree that this is one of the most outstanding homes in Victoria. Sensibly priced at $295,000. For full particulars and appointment to view please call

"THE McGREGORS"
384-8001 or Res. 477-3675
The Royal Trust Co. 1-21

OPEN HOUSE
1006 NEWPORT (OAK BAY)
FRI.-SAT. 1:30-4:30

4 or 5 Bdrms. "a special family house". The house affords that "spread out" feeling. Large separate L.R. with Georgian F.P., completely separate D.R. (F.P.) and separate den (F.P.) Hot water heating. Spacious grounds — A gracious character family house that cannot be replaced at asking price — Listed at $115,000.

OLIVE L. MARTIN
386-3231 479-8913
BLOCK BROS. REALTY LTD.

OPEN HOUSE SAT. 2-4 P.M.
2741 FERNWOOD ROAD

Neat, well-built, ONE OWNER, starter or retirement home. Living room with fireplace, kitchen-dinette and two bedrooms. Hardwood floors in good condition, lath and plaster construction. Stove, fridge, rugs and drapes included in asking price of $53,500. Phone for appointment to view if OPEN HOUSE is inconvenient. Must be sold to settle estate. MLS.

DFH
MARION HAMILTON
477-7291 (24 Hrs.) or 382-0894 (Res.)
D.F.H. Real Estate Ltd.

1447 St. David
OPEN HOUSE—DAILY
1:30-4:30 — OAK BAY

The ultimate in townhouse living. Large 2-bedroom and den, 2 fireplaces, 5 appliances. Price $116,500.

Whyte & Gower
OAK BAY PROPERTIES
VICTORIA'S LEADING CONDOMINIUM BROKERS
2227 OAK BAY 592-2407

PRE-OPENING SALE!
FAIRFIELD'S LATEST CONDOMINIUM
THE WESTFIELD
IDEAL LOCATION
1024 FAIRFIELD RD.
Just West of Cook
35 SUITS — 5 FLOOR PLANS
1-BEDROOM FROM $35,150
2-BEDROOM FROM $47,600
DISPLAY SUITE NOW OPEN FOR VIEWING
11 a.m.-4 p.m. DAILY
CLOSED SUNDAYS
383-1543
1-18 HATLEY HOLDINGS LTD.

SOMETHING SPECIAL
at
1019 McCLURE

- Special 2-bedroom corner suites
- Only 4 per floor (includes large one-bedroom suite)
- Each suite individually color co-ordinated.
- Dishwasher, garburator, range, fridge included
- 1½ baths
- Ensuite laundry plumbing.
- Quiet tree-lined street
- Handy walking to downtown and parks

FIREPLACES

PRICES FROM $43,500

OPEN DAILY 2 TO 4 P.M.
(Except Mondays)

JACK MEARS
OAK BAY REALTY LTD.
598-3321 1-14 598-3344

THREE "MUST-SEE" OPEN HOUSES

736 ISLAND ROAD
OPEN SAT. and SUN., 1:30-4:00
SOUTH OAK BAY TUDOR

Close to Golf Course and Sea, yet in warm sheltered quiet area. Big home in beautiful condition, with 3 bedrooms and 3 bathrooms. Whole of main floor for family and entertaining with its den AND study AND family room AND 3 lovely fireplaces. Also a rec. room in the high bright basement, and all this set in a large, but easy-care lot. You really should see the inside. View this exclusive listing anytime by phoning:

GLADYS THOMAS, 386-0502 — Canada Trust 595-5171

2570 BEACH DRIVE
OPEN SAT., 1:00-4:00 P.M.

New homes turn you off? Come see this one! This older home has large living room, separate formal dining room, family-size kitchen and 4 big bedrooms. Full high basement with toilet. Hot water heat, 100-amp service. Off-street covered parking for 3 cars. Block to bus. Short walk to shops, Willows School and beach. Many more nice features. MLS 21250. $66,900.

TED BROWNE, 658-8412 — Canada Trust 595-5171

1331 FERNWOOD — OPEN SUN.
12:00-4:00

$43,900 — "NO DOWN PAYMENT" to Qualified Purchaser (Fernwood and Johnson), 2 bedrooms, 2 full baths, 1,200 sq. ft. Condominium. 35-Year Mortgage — Low Taxes. "Great for young starters."

JOHNNY HAYDN, 477-0814 (home)—Canada Trust, 595-5171 (office)

Canada Trust
1537 Hillside 1-21 595-5171

Spencer Castle
503-2920 COOK ST.
IMMEDIATE SALE REQUIRED
PRICE REDUCED BELOW MARKET VALUE

Take this opportunity to become a proud owner of one of the finest condominiums in Victoria. This top floor luxury 2 bedroom, 2 bathroom suite with over 1300 sq. ft. faces south and west with views of the Sooke Hills and Malahat. Amenities include use of The Castle with 7 guest rooms, pool room, swimming pool, saunas.

NOW PRICED AT
$69,950
COMPARE, THEN CALL
MADGE OR DON ROBBINS

db david burr LTD.
384-9335 1-21 384-9072

LAST 1 OF 6
159 CLARENCE ST. TOWNHOUSES

Large, superbly constructed, architect-designed homes.
5 sold in 5 weeks!
VIEW BY APPOINTMENT ONLY
GOWARD DEVELOPMENTS LTD.
Ph. 386-1449 12-17 Eves. 477-4963

FOR SALE Royal Trust "THE SIGN THAT SELLS"

ROYAL TRUST

OPEN HOUSES

SATURDAY, 1:30 to 4:00 p.m.

No. 11 — 3228 WICKLOW ST.
Superb Townhouse off Cook near Quadra. 3 bedrooms plus one down. Finished rec room. 2½ bathrooms. Only 12 units in all. Make an offer on $54,900.
384-8001 JEANNIE DEWHURST 477-8040

740 CONNAUGHT ST.
Immaculate home both inside and out. Large sunny living room with fireplace. Two bedrooms with a bright, large kitchen. Separate entrance in-law suite. Asking price $58,500.
384-8001 AL MATTEO 658-5057

526 MEREDITH CRESC. (off Whiteside Rd.)
Almost new, bright, sunny 3-bedroom home with lots of room for further development. Easy terms. Asking $59,950.
384-8001 MARK MACKENZIE 595-4596

2515 ROSEBERRY AVE.
Excellent home with 2 bedrooms on main floor plus 3rd bedroom or rumpus room in basement. Ideal for starter home or retirement home close to bus and all amenities.
384-8001 MARK MACKENZIE 595-4596

1950 NICHOLAS (off Oldfield Rd.)
If there is a bit of gentleman farmer in your makeup and you are fond of elegance and privacy. Come see this 2 acres plus. 4 bedrooms, 4½ bathrooms, den with fireplace, 24' LR. 18' separate dining room. You and your friends will have fun on the 75' sundeck. MLS.
384-8001 DAR GARSIDE

4170 THORNHILL (Torquay off Shelbourne)
Excellent new family home. Spanish styling. Ground level entrance, 3 bedrooms, large rec room. Quiet street near all schools and Lambrick Park. Ideal for those concerned about traffic. $79,900.
384-8001 MARION HOPKINS 592-4351

1657 ELM
Attractive, conveniently located quality build split-level—4 bedrooms, large family room or in-law suite. Garage, carports. Make an offer on $76,500.
477-0191 PATRICIA SEDGER 479-3673

3062 IRMA (off Burnside)
Owner transferred. Huge family room, newly carpeted, open stairway. Large lot. Asking $52,900. MLS 21670.
477-0191 HEIDE WHITE 652-1828

838 BRENTWOOD HEIGHTS (off Woodward)
New 3-bedroom, 1½ baths. Electric heat. 1361 sq ft. Large lot in secluded area. MLS. $78,500. View with
477-0191 GEOFF RENNISON 479-5972

5681 OLD WEST SAANICH RD.
Two acres in prime area. Treed, but could run a horse. Lovely 4-bedroom home, 2 fireplaces, den, family room. A must see. $105,000. MLS.
477-0191 GALE CHRISTENSON 477-7047

1888 DEAN PARK ROAD
Deluxe 3-bedroom Tudor with family room in basement. A must see for the purchaser desiring charm and seclusion on a half-acre. $89,900. MLS.
477-0191 JACK MOEN 658-5448

SAT. and SUN. 1:30 to 4:00 p.m.

1939 BOWKER PLACE
Delightful Cape Cod style home, only steps from the beach. Over 3000 sq ft finished, including an ideal main-floor in-law suite, 3 additional bedrooms up, 2 baths; plus large family room and rec room on lower level. Two separate rear driveways (one with garage and the other with carport). Large lot (75x155) with lovely water views as well as Mt. Baker. $119,900. MLS.
477-0191 (pager 178) DALE YOUNG 477-7388
477-0191 MURRAY ROTHSCHILD 477-9393

487 MEREDITH CRESCENT (off Tillicum)
$55,900. New home. Must be sold. Make an offer on this new 2-bedroom, full-basement bungalow in very pretty area.
477-0191 ROBIN ESTLIN 652-5886

2086 BRIGHTON, OAK BAY
Between Mitchell and Victoria
10-roomed family home or legal duplex with $240 per month revenue. Must see to appreciate. $82,500. Call
477-0191 ROMA or JOHN MOLYARD 384-4827

SUNDAY, 1:30 to 4 p.m.

5709 WALLACE DRIVE
Immaculate 2-bedroom home on 1.81 acre, landscaped and easy care. A must see. MLS. $82,500. View with
477-0191 GEOFF RENNISON 479-5972

6972 RAFIKI WAY (off Marchant)
New 3-bedroom, 1½-bath home on quiet cul-de-sac. Electric heat and underground services. View the above with
477-0191 KEITH LECKIE 598-1667

6705 CENTRAL SAANICH (near Keating X Rd.)
Lovely family home plus recreation room and den on large view lot.
477-0191 HEIDE WHITE 652-1828

"We see things your way"
1-21

Logan to Head Legion Branch

Walter Logan was elected president of the Trafalgar branch of the Royal Canadian Legion while his wife Anne was elected president of the ladies' auxillary at an annual meeting held Wednesday.

Other officers are: Ed Durdle, first vice-president; Art Thrift, second vice-president; C. N. Towne, treasurer; Evan Morten, Service Officer, John Bean, Sargent-at-arms and Cannon Ron Hemstock, chaplain.

MARS HAS WATER, BUT NOT AS LIQUID

HONOLULU (UPI) — Mars may have enough water to cover its surface with an ocean over 60 feet deep but it isn't in liquid form, according to scientists meeting to study new data from Viking probes.

Dr. Michael McElroy of Harvard University said the information indicates the red planet was formed with about one-third as much water, carbon dioxide and nitrogen as the earth.

The nitrogen has mostly escaped over the last 4.5 billion years, he said, but the water and carbon dioxide probably are still there. Water was observed at Mars' north and south poles and may underly the surface elsewhere as permafrost.

McElroy, speaking before the division of planetary sciences of the American Astronomical Society, suggested some sudden change on Mars explains why the planet is now so desolate.

Oceans covering the Martian surface early in the solar system's history would explain the fluvial or river-like features photographed on the surface by the Viking orbiters, he continued.

An early abundance of life-supporting water also would support the idea that Mars was suitable for the development of life; although Viking biology experiments failed to detect present characteristics of Earth-based life, he said.

Dr. Carl Sagan of Cornell University observed that the question of possible life on Mars remains open until the Viking evidence is explained in terms of chemical reactions.

New evidence shows "at least the same early events that led to life on Earth could have been repeated on Mars," he said.

Astronomers suggested a catastrophe early in the planet's history might have swept away much of the Martian atmosphere and evaporated away the rivers and oceans.

One scientist said, "If disastrous climate changes can happen on Mars, perhaps the same thing could happen on Earth one day."

CLARENCE HOUSE
Top floor, overlooking sea, inner harbor and city. Custom designed interior. Unequalled construction, breathtaking views, indoor swirlpool, sauna and swimming pool.
VIEW BY APPOINTMENT ONLY
GOWARD DEVELOPMENTS LTD.
12-17 Ph. 386-1449 or Eves. 477-4963

MONTREAL TRUST REAL ESTATE
Come To Our Open House SATURDAY, JANUARY 22

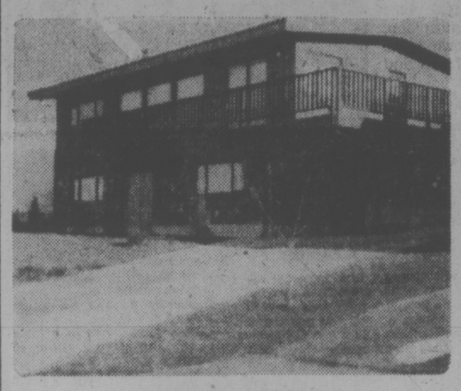

1. 4447 TREMBLAY
TIME: 2:00-4:00
A very attractive, bright and sunny home, with pleasant views from the living room, dining room and master bedroom. This 2-yr.-old, three-B.R., ground-level basement home is a quality home with many extras, including 4-pce. en suite bath, 5-pce. main bath, extra parking and room for additional development in the basement. MLS 21803. Price $82,000 with a large 10% mortgage. For further details, please call:
386-2111 A. D. WHEELER 477-4789

2. 2119 CHAMBERS
ESTATE SALE
Make a reasonable offer on the asking price of $51,900. Three bedrooms, living room, separate din. room, family kitchen and a full basement. This character home is situated near all school levels and town. SATURDAY, 1:30-4:00.
386-2111 GARY RESTELL 477-0851

3. No. 25-3987 GORDON HEAD ROAD
TIME: 2:00-4:00
Attractive townhouse. Gordon Head, $49,200. 3-B.R. with full basement (roughed in for bath and rec. room), close to University, Racquet Club, transportation and all levels of schooling. Ideal for the young family starting out or the couple who wish to be free of gardening obligations and still have their own home. Features include:
—Swimming pool, sauna, and underground wiring
—Living room with raised hearth fireplace
—Stove and fridge
386-2111 JEANNE LUCAS 477-1342

4. 508 BROADWAY
TIME: 1:30-4:30
New sparkling 3-bedroom, 1½ baths, living room with antique brick corner fireplace. Beautiful Citation kitchen and with lovely views from dinette area and expansive sundeck shaded by tall oak trees. Now lowered to $64,900. MLS. You can be the first owner of this new attractive property.
386-2111 D. BECKNER 477-4994

5. 1014 ST. PATRICK
TIME: 2:00-4:00
SOUTH OAK BAY, $75,900. This lovely character family home has just been newly listed and must be sold. For the truly discerning buyer, needing a large, elegant residence in this very desirable area, this home has 4 B.R.s on the second floor and a large family room, separate formal din. room, plus a family TV room off the large kitchen. With renewed furnace, plumbing, wiring and roof, this home just needs your individual decorating touch. For appt. to view, phone:
386-2111 JEANNE LUCAS 477-1342

6. 1704 KINGSBERRY CRESCENT
TIME: 1:30-4:30
Located on the slopes of beautiful Mount Tolmie, this 3-B.R. home contains over 1,300 sq. ft. of elegant living space. Features a well-planned living and dining room — 5 years young and open for your inspection, $67,900.
386-2111 DAVE ROSTRUP 595-1738

7. 1980 CROMWELL
TIME: 1:30-4:00
"SATURDAY and SUNDAY." This exceptionally well-located 2-bedroom home (a third down) is a must see. Situated on a quiet cul-de-sac and a treed lot 93x150 it offers an attractive and convenient floor plan and an architect-designed sundeck off the din. room and kitchen. Family room with fireplace included in downstairs development along with 3-pce. bath and office or third bedroom. Priced at $85,500, view this home by entering Mt. Tolmie Park from Richmond Road. MLS
386-2111 NEIL RAWNSLEY 595-1507
1-21

UNIVERSITY DELUXE SUITE
$45,900
This large 2-bedroom suite has many of the features everybody wants in a condominium. Large living room, excellent master bedroom, corner suite with window in dining room, spacious entry, extra large balcony, ensuite laundry, unobstructed view, brick building. Extensive recreational facilities. Try your offer, excellent terms available.
VENDOR MUST SELL!
OPEN HOUSE
No. 206-1870 McKENZIE AVE.
SAT. and SUN. — 1:30 to 4:00
388-6424 BARRY BOWES Res. 383-1540
Bayshore realty ltd.
1006 Fort St., Victoria, B.C. 1-21 388-6424

BEAUTIFUL.
PARK PACIFIC PRESENTS
DEAN PARK ESTATES
In a class by itself
- A prime location.
- In a beautiful natural setting.
- With spectacular sea views.
- Lots priced from $34,500.

Salesman on duty 11-5 p.m. daily

For a special appointment to view call:
DEAN PARK ESTATES SALES 656-7041
PARK PACIFIC INVESTMENTS 383-4124
or Mr. J.B. Young Res 598-1818 388-6275 Page 805
Another development by
Park Pacific
1-21

A. E. LePAGE
EXCLUSIVE
SPRAGUE CENTRE
903 ESQUIMALT ROAD

FULL PRICE $828,000
Commercial and Residential Block. 16 Deluxe suites plus 5 commercial rentals, including a bank and a completely equipped night club. Beautiful views of Inner Harbour from residential suites. 100% parking—20 covered spaces.

FOR SALE or LEASE
NEW WAREHOUSE
7178 sq. ft.
3589 Sq. Ft. Industrial Space. 3589 sq. ft. Office Space. Lease value — $4.00 per sq. ft. Industrial (down) — $5.00 per sq. ft. Office (up). 55x45 parking area. Downtown Victoria. Asking price $240,000.
386-6331 LEN LeDOUX 382-9852
1-21

OPEN TO VIEW
1 P.M.-4:30 P.M.
SAT., JAN. 22, WED., JAN. 26, THURS., JAN. 27, SAT., JAN. 29

JUDGE DRIVE — COUNTRY ESTATE
Cowichan Bay Rd. to St. Catherines Drive and right onto Judge Drive.
Modern executive home situated on 5.5 acres of view property overlooking Cowichan Valley and Salt Spring Island. Finish is tasteful and complete throughout. 3200 sq. ft. of gracious living area. A superb opportunity for quiet country living.
DOUG MENZIES 478-9161
BILL THOMAS 743-9185 (Collect)
REALSPAN PROPERTIES LTD.
388-6454
1-21

A new landmark for Victoria!
PARKVIEW PLACE
928 SOUTHGATE STREET
Spacious custom-built condominiums, co-ordinated to your choice of interior. Outstanding location. Exciting new concept. Across from
BEACON HILL PARK
OPEN FOR VIEWING:
10:30 A.M. TO 4:30 P.M.
386-6762
LANDMARK PROPERTIES LTD. 1-20

Villa Royale
IDEAL RETIREMENT FROM $26,900
OVERLOOKING BEACON HILL PARK
OPEN DAILY, 1:30-4:30 — 964 HEYWOOD
Retirement amenities, sauna, swirlpool, roof lounge, workshop, leasehold Estate. 1 bedroom from $26,900, 2 bedroom from $32,500.
Special Appointments — L. HOGARTH
592-3537 or 382-1414
Whyte & Gower
OAK BAY PROPERTIES LTD. 2227 Oak Bay Ave.
"Victoria's Leading Condominium Brokers"

Open House
Sat. and Sun. 12-4 p.m.
790 ARNCOTE AVE.
(Millstream/Trans-Canada Hwy. area)
$61,900
This 3-bedroom home has to SELL NOW. Basement 85% finished. Great area for kids.
JOHNNY HAYDN 477-0814
Realtor
Canada Trust
1537 Hillside 595-5171
-21

OPEN HOUSE
SAT., 1:30-4:30 174 BEACH DRIVE
SEAVIEWS—VACANT

4 Bedrooms, character L.R. and entertaining-size D.R., 25' Master Bedroom, 46' rumpus room like a dance hall. Immaculate in and out. Best buy in Oak Bay at $79,500. MLS 20264.
385-7721 Cliff Salmond 477-3626
385-7721 Dale Briggs 592-3978
GARDNER REALTY LTD.

TOD·HACKETT HOMES.
AN EXPENSE~PAID MOVE TO GORDON HEAD.

From original design through to completion, a Tod-Hackett home means quality. And value.
Come and compare our Gordon Head homes, for example. They're ready now. And they're beautiful.
We'll even move you in. And pay the movers. Because we want this move to be the best of your life.
CHECK THESE FEATURES:
- All homes on quiet cul-de-sac on treed boulevard in Gordon Head.
- All homes feature exceptional exteriors designed to complement the surrounding homes.
- All homes have shake roofs and concrete driveways.
- All homes feature exceptionally large and well designed floor plans.
- All homes include outstanding interior finishing and floor coverings with floor to ceiling fireplaces, merit cabinets and wood and wallpaper feature walls.
- All homes carry HUDAC 5 Year Warranty.
- All homes have large first mortgages if required.

Open for viewing 2 to 5 p.m. Thursdays through Mondays. Or call Don King 384-1101, 477-5554, or Brian Martin at Canada Trust 595-5171

TOD·HACKETT
Our business is building...everyday.
Complete local household move by Stockers — North American Van Lines. Equivalent value will be credited to out-of-town moves.

FARMERS APPROVE CHEMICAL

VERNON (CP) — Delegates to the B.C. Fruit Growers Association convention Thursday approved the use of the controversial chemical 2,4,5-TP.

The chemical has been described by various fruit growers as essential to the fruit crop, and Norm Looney of the Summerland Research Station said it poses no threat to humans.

He said the amount of dioxins in the chemical are so minute — about 10 parts per million in its pure form — that the amount consumed when eating an apple is too small to measure.

Looney said the federal government has approved use of the chemical for at least another year, and research is under way to find a replacement.

The chemical helps keep the fruit on the tree while it ripens.

Delegates also approved a 1977 operating budget of $156,800. About $11,000 more than last year.

The budget includes a $22,000 contribution to the B.C. Federation of Agriculture and $19,000 for next year's convention.

A motion that the federal government be asked to remove the capital gains tax from farmers who sell out after retirement was defeated.

Arbitration to Settle Dispute Over Hospital Jobs

By MIKE HUGHES
Times Staff

Kelowna lawyer Hugh Ladner will open an arbitration hearing in Vancouver next week in an effort to resolve a dispute over implementation of a job evaluation program in B.C. hospitals.

The hearing involves the Hospital Employees Union and the Health Labor Relations Association, representing the hospitals, and is scheduled to run two days.

One issue is a difference of opinion on the best method for carrying out the program, designed to end sex discrimination and standardize job classifications.

There are two suggested methods, one involving a team of union and HLRA people touring the hospitals evaluating the jobs and another where HLRA would carry out the program and the union would monitor it.

HLRA president Chester Hooper said in an interview the hospitals prefer the latter method because it would be more efficient and faster.

It is also favored because the hospitals feel that organizing work in the hospitals and giving job descriptions is a management function.

The hospitals don't mind discussing rates of pay for the various occupations with the unions but feel defining the work is in their jurisdiction.

HEU business manager Jack Gerow said the union favors the joint approach because if the hospitals classifies the jobs the union would face an uphill battle trying to iron out any inequalities.

But Gerow said there may be other issues to be dealt with at the hearing. He declined to divulge these pending the union's presentation at Monday's meeting.

Ladner has the authority to impose a binding settlement but there is some question as to whether he will do that. Some say that is a question that will have to be agreed upon by both parties during the hearing.

The job evaluation program was agreed upon in August, 1973 by the HEU and the provincial health department under the former NDP government but because of the costs involved nothing was done about it.

However, as part of the current two-year agreement, imposed by the provincial legislature in June, 1976, Ladner was to arbitrate the difference of opinion on the issue and the government set aside $6 million for the program.

Originally the program was to wipe out all sex dixcrimination in B.C. hospitals where females were paid less than males for the same jobs.

However, the concept has grown to include a method of standardizing job descriptions and pay rates throughout the hospitals.

A nagging worry for the hospitals in implementing what one spokesman labelled "a very monumental work" is the cost.

Both parties agree that the government's $6 million is a drop in the bucket since whatever new wage rates are agreed upon will be retroactive to Jan. 1, 1974.

All parties involved provided estimates in 1975 which ranged from the union's $20 million to as yet undisclosed but lesser figure from the hospitals.

The hospitals are anxious to complete the program but concerned that they will have to pay a big chunk of the difference between the government's $65 million and the eventual completed cost.

The estimates are also out of date as they only include the years 1974 and 1975.

Hooper said it is "an exercise in futility" to try and determine at this stage what the cost will be.

"But it will certainly be more than $6 million," he added.

He said there are so many hospitals in favor of the program as there are those with reservations.

"But quite frankly, as far as we are concerned, we see no reason for the program not being implemented."

Gerow said part of the HLRA's anxiety about getting the program under way could centre around concern that if the governments $6 million is not spent by the end of the fiscal year, March 31, it will be directed somewhere else.

As far as the union is concerned, he said, it is prepared to spend as much time as is needed to produce a good program.

"We are not committed to having job evaluation at any cost," he said.

Gerow said some idea of the complexity of the program can be gleaned from the fact that there are about 150 occupational classifications in B.C.'s 110 hospitals at the present time.

He said these are only the standard classifications, there are also a number of non-standerd classifications. "And 18,000 employees have to be fitted to these job descriptions," he added.

Jazz Group At Gallery

Returning to the Art Gallery of Greater Victoria for a single performance Sunday at 3 p.m., will be Le Petit Bateau de Jazz. The group encompasses a wide range of styles and was formed last summer by former Victoria musician Bill Sample to provide a jazz outlet for West Coast audiences asd musicians.

On Sunday Le Petit Bateau will perform a tribute to pianist Thelonius Monk. The program will include the classic Monk compositions Straight, No Chaser, Round Midnight, Well You Kneedn't and Epistfrophy as well as lesser known tunes.

The gallery opens at 2 p.m. There is no charge for the concert but donations will be accepted.

Ancient Fossils

TOKYO (AP) — Dinosaur fossils, some 160 million years old, have been unearthed in mountainous Tibet, Peking Radio reported Thursday. The radio said the find marked the first time dinosaur fossils have been discovered in such a high-altitude area, ranging up to more than 12,600 feet above sea level.

DISPLAY REAL ESTATE Pages

CLASSIFIED REAL ESTATE

230 Acreage for Sale and Wanted
240 Business Opportunities
241 Business Opportunities Wanted
247 Commercial or Industrial Properties
258 Condominiums and Townhouses
263 Country Homes and Properties
270 Exchange Real Estate
290 Farms for Sale and Wanted
263 Garages for Sale, Rent, Wanted
293 Gulf Island Properties
250 Houses for Sale
265 Houses Wanted to Buy
295 Listings Cancelled
268 Listings Wanted
271 Lots for Sale
294 Mainland and Out-Of-Province Properties
273 Property for Sale
274 Property Wanted
244 Revenue Property
245 Revenue Properties Wanted
285 Up-Island Properties
258 Waterfront Properties

See 3rd Section of This Newspaper

The first and *only* residential development on the Inner Harbour!

Laurel Point is ready for living.

There has never been anything like it in Victoria, there will never be anything like it again. See it today, start living here tomorrow. Now is the time for this once-in-a-lifetime opportunity. Prices are certain to go up, interest rates could too.

Laurel Point Prestige Condominiums feature:

- Unobstructed waterfront location
- Surrounded by a park
- Spectacular ocean and mountain views
- Choice of 37 outstanding floorplans
- Brick fireplaces and huge terraces with barbecues
- Magnificent landscaping with Garden Pavillion
- The Harbour Club—a private getaway for Laurel Point residents only
- Pool and sauna
- 7 exclusive, architect-designed townhouses 3,000 square feet, $155,000
- Apartment condominiums, $59,000-$130,000
- Guaranteed House-Trade plan available
- Unique one-year buy-back guarantee

OPEN SUNDAYS
Weekdays: 1:00 to 8:00 p.m.
Weekends: 1:00 to 7:00 p.m.
225 Belleville Street
Phone 386-7752

LAUREL POINT
A development of Canadian Freehold Properties Ltd.

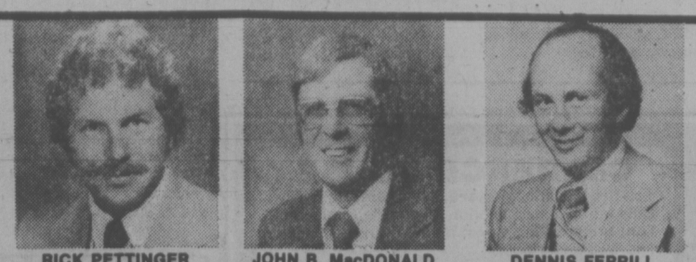

RICK PETTINGER Res. 478-9886 | JOHN B. MacDONALD Res. 384-9160 | DENNIS FERRILL Res. 382-5267

4305 HOULIHAN
Open this Weekend Both Days
10 a.m.-5 p.m.

We are very proud to have been appointed the exclusive agents to present this quality executive home by the builder, Mr. A. J. Pascoli. This outstanding 3500 sq. ft. home is new and has many outstanding features such as 4 large bedrooms, 3 fireplaces, extra large sauna, thermopane windows, built-in vacuum system and intercom. Kitchen appliances include built-in wall oven, Radarange Micro-wave oven, Jenn-aire range, dishwasher plus garburator. The views from the sunken living room, kitchen and family room are absolutely fantastic with unobstructed vision of the San Juan Islands and Mt. Baker. From the two-car garage to the spacious den the finishing of the home is second to none and must be seen to be appreciated.

For Prior Viewing Call RICK or JOHN

OPEN HOUSE
SAT. 1-4 P.M.
2936 ORIOLE

A lovely property situated in the lower Lansdowne area among fine homes. Priced in the sixties, this home features a cozy living room with corner fireplace, three bedrooms up and one down, large kitchen with eating area, rec room and finished 3 pc. bath downstairs.

For Prior Viewing Call DENNIS

THETIS LAKE

Large five-bedroom bungalow on quiet cul-de-sac in Thetis Lake Heights. Only 10 years old. This home is on a large lot with partially finished swimming pool. MLS 21714. Asking $66,000.

COBBLE HILL SEAVIEWS

This spectacular 3-bedroom bungalow is brand new and located just thirty minutes from Victoria. Immaculately finished with cedar siding shake roof, top quality plumbing fixtures and floor coverings throughout. 2 fireplaces, 2½ baths, the list goes on and on. Priced to sell at $71,000. MLS 19964.

41-SUITE APARTMENT
Friday Harbour, U.S.A.

Only 6 months old. Great potential, excellent financing available. For more information, Rick Pettinger. Asking $825,000.00

1516 McRAE
OPEN HOUSE
This Weekend Both Days
1-4:30 P.M.
FIT FOR A FAMILY

This cheerful and attractive 3-bedroom home sits on almost ½-acre in a very quiet area close to shopping, schools and bus line. It also features a 2-car garage with attached workshop. Owners anxious to receive offers on asking price of $69,500. MLS 20633.

OVERLOOKING BOOT COVE SATURNA ISLAND

2.46 acres, lovely orchard, large garden area, older 3 bedroom home. Asking $58,000 MLS 22107.

LYALL HARBOUR SATURNA ISLAND

4.34 acres, 2-bedroom home in immaculate condition. Living room with parquet floor. Home set in trees for privacy. 1 block to public beach. Toolshed and barn with loft. Vendor very anxious and has priced this property to sell quickly. Asking $44,250. MLS 22059.

1.25 ACRES
2-YEAR-OLD CUSTOM-BUILT HOME

—Open beam ceiling.
—Floor to ceiling rock fireplace with heatilator.
—Beautifully finished oak plank flooring.
—Sliding glass doors from living room and dining room to sundeck.
—A lovely secluded property within 6 mile circle.
—Property mostly landscaped with large fenced garden and outbuilding
—Asking $89,000 MLS 20981

857 BRETT
$73,000

—Excellent view of Swan Lake and mountains.
—Extra large rec room with finished fireplace.
—3 bedrooms.
—Extra 4 pc bathroom down.
—Set high on a hill and completely landscaped.
—Exceptionally well built with quality carpeting throughout.
—MLS 20939

1-21

CALL RICK for more details! | CALL JOHN to see these! | CALL DENNIS and see them!

A. E. LePAGE WESTERN LTD. REALTOR
MAKE YOUR NEXT MOVE THE RIGHT ONE!
1391 HILLSIDE AVE. 386-6331 (24 hrs.)

Try Trump

WE OFFER YOU MAXIMUM INTEREST SECURED BY REGISTERED MORTGAGES

MORTGAGE INVESTMENTS AVAILABLE

17%

TERMS RANGING FROM 4 MONTHS TO 1 YEAR

MANY ATTRACTIVE MORTGAGES TO CHOOSE FROM

The Guaranteed Service Each Investor Receives:

1. Mortgage balances and statements when requested
2. Monthly amortization schedule showing the interest, principal and balance.
3. Fire insurance policy renewal when requested.
4. Pay-out figures calculated (and subject to your approval)
5. Discharge documents prepared at no cost to you. TRUMP will supply bank, lawyer, and accountant references at the request of the investor.

The Guaranteed Documents

For your protection you will receive the following guaranteed documents:

1. The duplicate registered copy of the mortgage.
2. You receive a Certificate of Indefeasible Title.
3. A fire insurance policy endorsed to show its loss payable to you, the investor.

EARN 17% ANNUALLY

Compare that to interest on your present investments.

Your investment will be fully secured on Real Estate. You'll earn 17% on every dollar invested when you purchase a mortgage from TRUMP MORTGAGE CORPORATION. It's all so easy. We can handle everything . . . including collections if you desire.

We supply you with independent appraisals prepared by Certified Appraisers.

FOR MORE INFORMATION PLEASE CALL VICTORIA'S PROFESSIONAL MORTGAGE SERVICE

TRUMP
MORTGAGE & DEVELOPMENT CORP.
598-3014
BOB VEDER A.M.B.

1-21

ONE-DAY POT SENTENCE

A 27-year-old Victoria man was sentenced in Victoria county court Thursday to a nominal one day in jail and placed on probation for one year for possession of marijuana.

Daniel Britt Hagerty, 1192 Fort, was ordered by Judge M. L. T. Drake not to associate with known drug users and not to use drugs as a condition of probation.

Crown counsel Nicholas Lott had asked the judge to impose a jail term.

He said police found three pounds of marijuana in Hagerty's apartment March 17 and Hagerty had a criminal record including four convictions for narcotics possession, one for sale of LSD and one of skipping bail.

In addition, he pointed to Hagerty's admission in court that he had smoked marijuana several times since his arrest.

Hagerty was originally accused of possession of the marijuana for the purpose of trafficking, but he pleaded guilty Dec. 8 to the lesser offence of simple possession.

AIB Circumventers 'Just Asking for It'

VANCOUVER (CP) — Companies and unions that sign special contract clauses designed to circumvent anti-inflation controls "are just asking for it" Dave Chapman, regional Anti-Inflation Board director, said Thursday.

Chapman was commenting on reports that Canada Safeway Ltd. and the Retail, Wholesale and Department Store Union included such a clause in their 1976 contract.

Reports said the agreement "may be opened for the renegotiation of hourly rate increases and outstanding grievances upon either party giving written notice to the other party within 30 days of the cancellation of the anti-inflation program."

Chapman said the board is aware of "an awful lot of these clauses all across the country."

"Not all of them are the same," he said. "Some of them are re-openers such as this one and others put amounts over AIB guidelines into escrow to be paid after the controls go."

Chapman said these settlements are forcing the government to reconsider when the program can be ended and how tough post-control measures will have to be.

Details of the Safeway contract, were not released when it was signed in October, 1976.

Provincial Labor Minister Allan Williams said Thursday his research department has reported that 30 other contracts signed between June and mid-October of last year have not been reported to his department.

BEFORE THE JUDGE

An employer who was one of two victims of his employee's car thefts testified Thursday in Victoria provincial court he would have the employee back.

Leslie Irving Meng, 22, pleaded guilty to two charges of car theft and one of possession of stolen property.

Defence lawyer Sheryl Dunn called on Meng's employer prior to sentencing by Judge Wiltiam Ostler, and the employer testified that he would have Meng back as an employee if he was not sent to jail.

The man explained that he was a member of Alcoholics Anonymous and that he employed youths who are alcoholics or who have been in trouble with the law. He had posted surety bail for Meng, but rendered the youth to the court when he was charged with the second auto theft while on bail for the first.

Ostler praised the man for his service to the community and Ms. Dunn for her argument against a lengthy jail term.

She said Meng had drinking bouts while in states of depression.

The judge noted that the psychiatric report ordered by him said there was "no treatable entity here" before handing out three-month terms for each of the auto theft counts and one month on the possession charge, all sentences to be served concurrently. Ostler also recommended Meng be placed on a work release program which would enable him to return to his former employer while serving his sentence.

★ ★ ★

Harold Einer Hemstad, 19, of 649 Baxter, and Michael Allan Rhodes, 17, of 576 Margaret, charged with the Jan. 11 armed holdup of Royal Bank of Canada, 2973 Tillicum, Saanich, were both remanded until next Thursday to fix a preliminary hearing date.

The pair faces a total of six charges, including kidnapping, unlawful confinement, auto theft, theft of a revolver and possession of a stolen revolver and money.

★ ★ ★

Robin Lee McLean, 26, was refused bail after a lengthy hearing Thursday, but defence lawyer Robert Johnston, who took over from George Jones, indicated out of court he may make another application.

Mrs. McLean, charged with three counts of possession of stolen property, had her original bail revoked when Dr. Douglas George Roberts, who put up $2,000 surety bail, rendered her back into custody last Friday.

Roberts, who appeared before Ostler last Friday, was called back to the witness stand by Johnston, who argued that he was not Mrs. McLean's counsel when Roberts first testified.

An interesting legal battle between Johnston and crown counsel Robert Mulligan over onus of proof in the bail hearing culminated when Mulligan called Roberts to the stand.

Mulligan proceeded to question Roberts again after Johnston refused to question the doctor first because he felt Roberts was the crown's witness. Mulligan said he would certainly question the witness and began going over testimony which came out last week under questioning by Jones, who withdrew from the case because of what he described as an untenable position.

★ ★ ★

A 22-year-old man received an 18-month sentence for possession of stolen drugs and concurrent one-month terms for theft of a shotgun and obstructing a peace officer.

Adam Alfred Milne, of 3206 Albion, received the sentence after Ostler noted that Milne had been convicted twice previously on charges involving drugs, one for trafficking.

Defence lawyer Peter Freeman asked the judge to take into consideration that Milne had spent 18 days in jail before sentencing.

TRANSCONA

OPEN HOUSE SAT. 1:30-4:30
202-1625 BELMONT AVE.
$47,000

It is seldom that we get one of these at Transcona for sale. Two large bedrooms, main 15x13 with en suite. Also full 4-pce. bath. Large living room with fireplace. Washer, dryer, stove, fridge, garburator and dishwasher. Covered parking and separate entrance in a 12-only unit building. Be sure to see. Call 479-1667 or 595-2154.

I. G. Lidstone
J. H. Whittome & Co. Ltd.
Royal Oak Branch
1-21

A STONES THROW AWAY,

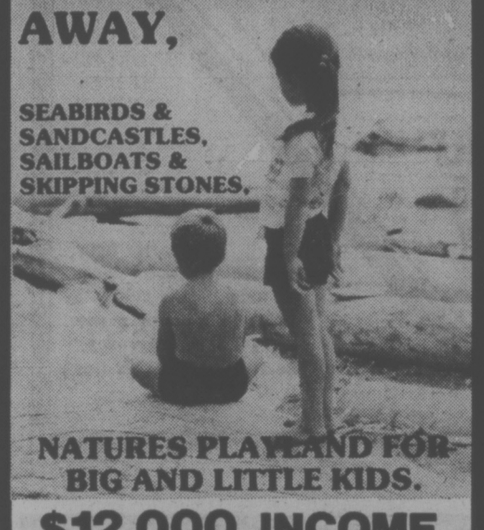

SEABIRDS & SANDCASTLES, SAILBOATS & SKIPPING STONES.

NATURES PLAYLAND FOR BIG AND LITTLE KIDS.

$12,000 INCOME QUALIFIES YOU FOR A 3 BEDROOM HOME

8% mortgages QUALIFIES FOR AHOP.

FROM $44,900

FOR FURTHER INFORMATION PLEASE CALL
GERRY LLOYD 479-4105
BLOCK BROS. 477-1841
SALES OFFICE 383-8911
OPEN DAILY 10:00 A.M. TO 5:00 P.M.
LOCATION - CORNER OF MONTREAL & NIAGARA STS. JAMES BAY
HARBOUR PARK
DAON

Buy now with confidence.
$41,300 to $45,500
~~24~~ 12 PATIO HOMES REMAIN

VIEW TODAY!
724 SEA TERRACE
(off Esquimalt Road)
2 and 3-Bedroom Family Homes
OPEN DAILY 1 p.m.-4 p.m.
WEEKENDS 1 p.m.-5 p.m.
- Fully carpeted, drapes, appliances
- Adjoining harbour, park, and tennis courts
- Legal fees, etc. included in price
- Government home purchase assistance available
- Beautiful landscaping
- Unmatched value

DOMINION RD. ESQUIMALT ROAD DUNSMUIR SEA TERRACE
382-2159 385-0300
A QUALITY WHEATON DEVELOPMENT
1-21

CAPE COD?

A very attractive home inside and out. Featuring 3 bedrooms (largest is 19½ x 13), cosy living room with bay window, 17½ x 11½ family room off kitchen, two bathrooms. On large lot with all services underground. Asking only $72,900 with trades considered. MLS: Call GEORGE WALL 386-2955 or 477-0548

NEW!

Open beam construction in most distinctive living room, large family room off deluxe kitchen. 3 good sized bedrooms, master ensuite. Terrific lower area available for further expansion. 90 ft. wide sweeping view lot. MLS. Trades considered. Asking $111,500.' GEORGE PARSONS 386-2955 or 598-3847

NEW!

1218 sq. ft., 3 bedrooms (with en-suite bath), large dining room, a semi-open interesting plan. Easy develop basement. Trades, considered. $67,900. MLS GEORGE WALL 386-2955 or 477-0548

JUST LISTED

Belmont-Haultain area, so convenient to all facilities. Immaculate 2-bedroom home with full basement. Attractive living room with fireplace. Family size kitchen. Extra bedroom in lower area. Terrific lot for the gardener. The price is right. Only $52,900. GEORGE PARSONS 386-2955 or 598-3847

1-21

Century 21
MAYFAIR REALTY
Mayfair Centre
386-2955

OPEN HOUSE — ROCKLAND, 12:00-3:00 SATURDAY

921 ST. CHARLES ST.

This elegant tudor residence has over 3046 sq. ft. of gracious living area and is situated on a quiet lane off St. Charles. 4 bedrooms, 3 baths, oak-floored family room, double garage with remote control, vacuum system, expensive carpeting and many other extras. Priced at only $149,650 (MLS 20725). For further information and appointment to view please call

Western HOMES LTD.
Doug Foord 386-3494, 24 hrs. 382-6447
1-14

OPEN HOUSE, FRI. AND SAT., 1:30-4:30 619 BROADWAY

3-bedroom bungalow, living room with fireplace, large separate dining room. Large storage and utility area, bright new kitchen with sliding glass doors to sun patio. Large 85x140 lot with mature fruit trees. Offer to $55,900.

Austin Mitchell
477-1841 598-3533
BLOCK BROS. REALTY LTD.
1-21

Now it's up to you!

CEDARHILL X ROAD and OPHIR
We designed this attractive building and finished the exterior. . . now you tell us what goes inside.
A restaurant? An office complex?
A one-man operation? It's up to you.

- Near shopping centre - bank, restaurant, other services
- Handsome natural wood and brick construction
- 6,000 square feet of prime space available
- Lots of natural light through strikingly large skylights
- High traffic area - excellent bus service
- Ample on-site parking
- Gordon Head Area

CONTACT: R.I. MURPHY or B.H. DOVEY 388-6454
REALSPAN

NOW RENTING!

BEACON HILL PLAZA

151 ST. ANDREWS ST. AND 140 DOUGLAS ST.
(BEACON ST. AND SIMCOE ST.)
across from beautiful Beacon Hill Park

- ★ Luxurious Apartment Homes
- ★ Woodburning Fireplaces
- ★ Cathedral Ceilings with Lofts
- ★ Cedar Roof, Trellises and Arbors
- ★ Creative Landscaping and Courtyard
- ★ Elevator
- ★ Underground Parking
- ★ Spectacular Views, Close to Waterfront and Downtown Shopping
- ★ 2-Bdrm. Apts., 1-Bdrm Apts., Studios

BY APPOINTMENT
384-5242
1-14

Well·Done

The Westport proudly presents a new standard in condominium living.

Each unit has been built with the same kind of solid thinking and quality construction that goes into a fine home.

2 Bedrooms $36,900·$59,900.

For example, the living rooms. They're unusually large. The master bedrooms will take an entire bedroom suite and still have bedroom left over. The kitchens come with spacious eating areas. Nine units have wood-burning fireplaces and nine have natural wood paneling. All have huge picture windows that flood your room with light.

Wood Burning Fireplaces.

But you can really see how well the Westport is done when it comes to the little things. Like built-in wine racks for your private wine cellar. Kitchen cabinets with interior lighting to show off your china. Recessed display shelves for your favourite plants. And wide balconies or private patios for weekends in the sun.

Wide Balconies & Private Patios.

These are just a few of the finishing touches that show the attention to detail. But behind the scenes is insulation that exceeds N.H.A. standards. Top-rated soundproofing over 50 decibels. And the kind of quality construction

that pays off in both financial security and personal contentment.

The Westport. It's well done for you.

You have to see the Westport

A new standard in condominium living.

NEAR THE CORNER OF ESQUIMALT AND LAMPSON.

30 CONDOMINIUM HOMES OPEN WEEKDAYS 1:30 P.M. TO 5:00 P.M. & 7:00 P.M. TO 9:00 P.M. SAT. & SUN. 1:00 P.M. TO 5:00 P.M. CALL 386-6796. AGENTS: WESTMONT REALTY.

Consumers Trim Spending Plans

OTTAWA (CP) — Consumers became increasingly worried about high unemployment and prices in the closing months of 1976 and trimmed back their spending plans accordingly, states a survey by the Conference Board in Canada, a private economic research agency.

The regular survey found Canadians uneasy over their financial positions and less confident than they had been earlier that there will be an improvement in 1977.

Analysing the reasons for the pessimism, the Conference Board says a key reason is that wage increases were lower in the second half of 1976. Together with a weakened rate of employment growth, this resulted in "a significant deceleration in the rate of growth of personal income," the survey found.

The research agency finds little in recent economic developments to dispel the uncertainty. The economic recovery that started in mid-1975 is sluggish, job markets are likely to worsen and prices remain high by historical levels.

As a result, consumers are holding back on their purchases of "big-ticket" items that cut into household budgets. Car sales will be sluggish for months, the Conference Board predicts.

And while more consumers indicated late last year they felt it was a good time to buy a house, fewer indicated firm plans to do so.

The survey found fewer respondents who planned to buy major appliances, furniture or other household items.

By contrast, more planned to take a vacation away from home. This finding is primarily explained by the Conference Board as a seasonal wish.

OPEN HOUSE
KNIGHT COURT
1740 KNIGHT AVE. (OFF RICHMOND)
SAT., SUN. 1:30-4

Here are 5 townhouses of superb quality. Each with 1600 sq. ft. offering 3 bedrooms, 3 bathrooms, large kitchen with eating area. Dining room, living room with fireplace. Sliding glass doors onto sundeck off master and 2nd bedroom. Loads of storage space. Priced from $61,900 including fridge, stove, dishwasher and garburator.

478-4334 DON OAKES 478-5588

B.C. LAND & INSURANCE AGENCY LTD.

1-7

900 LAVENDER
NEW — $53,900

Expandable home. Almost ready for occupancy. 1160 sq. ft. with two bedrooms, living room with fireplace, dining room, kitchen and utility room. Upstairs is over 500 sq. ft. for future development when you need more room. Open Fri. and Sat., 1:30 to 4:00 p.m.

Western HOMES LTD.

Come and see us or call
Terry Smollett
386-3494 (24 hrs.)

1-21

OPEN TO VIEW
FRI., SAT. AND SUNDAY, JAN. 21, 22, 23
1:30 to 4:00
1171 HOLLIS

European crafted four-year-old home on site full of charm, landscaped for easy care. The location, a secluded cul-de-sac, just 10 minutes from city centre. The home — an elegant combination of matching cedar, textured plaster, oiled teak and muted lighting. The views — from the kitchen, the Parliament Buildings, from the dining room, Esquimalt waters, from the living room, the Sooke Hills. Interior bonus — beamed ceilings, rock fireplace, beaten copper cowl, master bedroom with ensuite, second bedroom, den, 4-pce. bathroom with swirlpool tub, lower level rec room, all utilities, storage areas and drive-in garage. Cedar wrap-around sundeck on each level. Priced at $104,500. View with:

URSULA E. S. LA LONDE and MARY TAYLOR at 598-3321

JACK MEARS
OAK BAY REALTY LTD.
598-3321 598-3344

1-20

Something Different!

High-beamed cathedral ceilings enhance large living room with double-glass doors leading to a private enclosed patio with built-in BBQ.

This architect-designed home has separate wings for bedrooms and kitchens, utility area. Here are just a few of the many attractive features: two fireplaces, three bedrooms, laundry room on main floor, teak built-in cabinets and bookshelves, sauna, heated greenhouse, and Jenn-Air range. All this on a well-landscaped private lot just minutes from downtown Victoria. Listed at $93,000. All offers considered.

BILL MOSHER
656-5584, 388-6275, pgr. 2635
BLOCK BROS. REALTY LTD.

1-21

DIAMOND DEVELOPMENTS

present another jewel in Condominium living!

Buy direct from builder and save!

1170 ROCKLAND
(Corner of Linden)

PRICES
$39,000 to $61,000
1 and 2-Bedroom
1½ Bathroom
Some FIREPLACES
Billiard Room
Central Location
2 bedrooms all corner units
Some Sea, Mountain, and City Views

OPEN DAILY
10 TO 5
SUNDAY
1 TO 5

For after hour or special appointments to view please contact:
JIM WEST
386-1255 or 595-4094 (res.)

1-21

SHAWNIGAN LAKE

Sprawling rancher on almost 2 acres on a quiet country road on the edge of the Shawnigan Village. 2140 square feet all on one floor. Well insulated. Large living room with raised brick floor-to-ceiling fireplace with glass enclosure. Dining area. Glass walls with double windows. 32 feet of expensive floor length drapes included. Kitchen with double sink and dishwasher. Carpeted throughout. Four large bedrooms. Sauna. Sewing room. Laundry room. Storage room with metal shelving. Part basement with cold storage room. 3 sliding door. Covered sundeck over double carport. Lots of parking for all sorts of equipment. 2 driveways. Heated greenhouse. Chicken house. New barn with goats, pen. Meadow and lawns. Bargain priced for quick sale. $79,500. Phone:

Mr. John Ettema, anytime, at 743-2607 (Res.)
or 743-5311 (Bus.) Collect

SHAWNIGAN REALTY LTD.
P.O. Box 16
Shawnigan Lake, B.C.

1-21

TOWN & COUNTRY
S X S DUPLEX

This deluxe duplex is situated across from the Planned Educational Nature Centre around Swan Lake. Owner's side has 1700 sq. ft. of deluxe accommodation on main plus developed basement which is ideal for in-laws. The other side has 1200 sq. ft. on main and full basement ready for development. Asking price of $129,900. For any further information call:

RICK KINNIS or 477-9394
BILL SIDHU 477-5382

WESTMONT REALTY LTD.
920 Hillside 386-6796

VICTORIA'S BIG FOUR
CONDOMINIUM AND TOWNHOUSE PROJECTS

You are invited to inspect our fully furnished display unit. Quality construction throughout in a superb landscaped location. Phase One comprises 20 Townhouses priced at $53,500 to $59,900. Choice selection of remaining units. Over 4½ acres treed parkland setting, two and three-bedroom homes, fireplaces, carports and screened patios, basements in many, rustic cedar and stucco exterior, built to highest standards by Pine Home Builders (1972) Ltd.

Admirals Harbour View Townhouses

933 ADMIRALS ROAD, ESQUIMALT (PARKLANDS AREA)

OPEN TO VIEW WEEKDAYS 1:30-4, SAT. AND SUN. 1-5

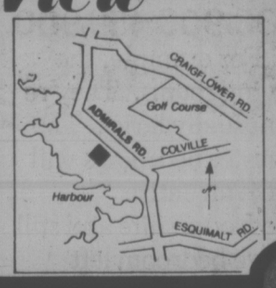

Victoria Realty LTD.
THE NEW HOME SPECIALISTS
3477 SAANICH ROAD / TELEPHONE 386-3585

FERNHILL PLACE
614 FERNHILL PLACE — ESQUIMALT

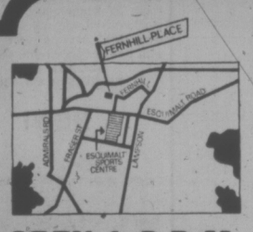

- TO BE IN ESQUIMALT
- TO BE "QUIET" — ON CUL-DE-SAC
- TO BE CLOSE TO SHOPPING
- TO BE CLOSE TO TRANSPORTATION—

SPACIOUS 2-BEDROOM HOMES
1076 sq. ft. to 1449 sq. ft. plus balcony
$39,000 to $48,900

Fernhill Place was designed for those who prefer spacious homes and quality construction at affordable price. Situated in a quiet woodsy residential area, most of the homes boast excellent ocean, mountain views. Visit Fernhill Place, discover the many advantages, and make it your home.

OPEN 1-6 P.M. DAILY
CALL — JOE MANTON
RES. — 382-5211
OFF. — 388-6691

ROBERTS INVESTMENTS & MANAGEMENT LTD.

The Hillshire

1525 HILLSIDE AVE.

Across from The Hillside Mall

OPEN TO VIEW

10 a.m.-5 p.m. Mon. to Sat. 1 p.m.-5 p.m. Sunday

PRICED FROM $29,900 to $42,000

384-8101

KNOWLES
REALTY LTD

Well·Done

The Westport proudly presents a new standard in condominium living. Each unit has been built with the same kind of solid thinking and quality construction that goes into a fine home.

2 BEDROOMS
$36,900-$59,900

For example, the living rooms. They're unusually large. The master bedrooms will take an entire bedroom suite and still have bedroom left over. The kitchens come with spacious eating areas. Nine units have wood-burning fireplaces and nine have natural wood panelling. All have huge picture windows that flood your room with light.

Wood burning Fireplaces

But you can really see how well the Westport is done when it comes to the little things. Like built-in wine racks for your private wine cellar. Kitchen cabinets with interior lighting to show off your china. Recessed display shelves for your favourite plants. And wide balconies or private patios for weekends in the sun.

Wide Balconies and Private Patios

These are just a few of the finishing touches that show the attention to detail. But behind the scenes is insulation that exceeds N.H.A. standards. Top-rated sound-proofing over 50 decibels. And the kinds of quality construction that pays off in both financial security and personal contentment.

The Westport. It's well done for you.

30 CONDOMINIUM HOMES
OPEN WEEKDAYS 1:30 P.M. TO 5:00 P.M. and 7:00 P.M. TO 9:00 P.M.
SAT. and SUN. 1:00 P.M. TO 5:00 P.M.
AT THE CORNER OF ESQUIMALT AND LAMPSON
CALL 386-6796
AGENTS: WESTMONT REALTY

You have to see the
Westport
A new standard in condominim living.
CALL WESTMONT REALTY 386-6796

1-21

Experts Asked for Ideas on Solar Heating

By AL KENT
Times Staff

Two University of Victoria professors — authors of a federal report on alternative energy sources — have embarked on a second research project into solar home heating on a national scale.

Geographers Dr. Harold Foster and Dr. W. R. Derrick Sewell hint their work could be the basis of government policy in the area.

So far they have sent out thousands of questionnaires designed to determine the obstacles to warming Canadian homes with stored heat from sunshine instead of electrity, oil, gas and coal.

Questionaires have gone to engineers, scientists, building officials, contractors, bankers and others who might be involved in the development, financing, manufacturing, installation, maintenance and taxing of such systems.

Foster said many barriers to the development of renewable energy resources are not physical, but are administrative, legal or conceptual.

Their first report, commissioned by the departments of environment and energy, mines and resources, stresses the need for government leadership in the areas of energy conservation and renewable energy resources like solar heating and electric power generation by wind.

It also urges public incentives to adopt renewable energy-based power sources, "to make people want to change," Foster said.

"The important thing about the report is that it gets people to think constructively about the future."

There has been favorable reaction to their report, the geographers said, noting that copies had been sent to Prime Minister Trudeau's office and to the privy council.

Sewell said there appears to be stress on the whole subject of energy because they have noticed increased funding for energy research and development, and a higher proportion of funds for projects devoted to renewable resources and energy conservation programs.

In an energy-wasteful society, any decision affecting the use of energy resources becomes political, Foster said.

Recommendations for the role of conservation and renewable energy must have provincial and local support of they are going to work. Without this co-operation, federal policy cannot be implemented, Foster said.

A favorable sign in B.C. last week was a Hydro plan to help homeowners finance insulation of existing buildings, but the offer is only "a crack."

Asked to comment on alternative energy sources, B.C. Energy Minister Jack Davis referred inquiries to Hydro and the environment department.

Sewell said Prince Edward Island is an example of provincial participation in turning away from dependence on costly oil and conventional electric power, and lowering consumption.

The province leads the field with its imaginative programs, including subsidies for well-insulated homes, he said.

A chance for direct government involvement could be in public buildings, which are heavy energy-users, with new schools built with solar energy panels, Foster suggested.

B.C. and Prince Edward Island are an interesting comparison, Sewell said. Both are islands and at opposite ends of the country; there is a limit to hydro power development; neither have natural gas; both are windy and at least parts of both are sunny.

Past thinking has tended to consider energy on a global basis, forgetting that each region may have special resources. B.C., for instance, wastes a tremendous amount of fuel potential in slashburning and driftwood, said Foster.

b.c. briefs

CBC Radio To Turn On In Penticton

PENTICTON (CP) — Official turn-on of CBC radio service in this area has been re-targeted for April 1, said John Lysaght, of CBC public affairs.

CBC will be installing its antenna for service on the CKOK radio transmitter tower on Feb. 21 and is aiming for testing early in March.

The CBC service will extend the corporation's power into the southern Okanagan Valley and will repeat a signal received from the main Vancouver CBC outlet.

Pickets Apologize

VANCOUVER (CP) — Three Greek immigrants apologized in county court Thursday for contempt of a court injunction restraining them from picketing the Bank of Montreal. Gus Kamboukos, George Andrepoulos and Vasilios Boukalis admitted defying the injunction but said they didn't understand what it meant at the time. The defendants are among several Greeks claiming they were victims of irregular loan practices at one of the bank's New Westminster branches in 1974.

Pilot Missing

RICHMOND (CP) — Search and rescue officials are hunting for the pilot of single-engine float plane that crashed and sank while taking off from the Sea Island seaplane base on the Fraser River near Vancouver Thursday afternoon. Officials said they are searching for James Russell McKinnon, 34, of Richmond, whose plane was torn off its pontoons and sank.

Skid Road Death

VANCOUVER (CP) — George Seggie, 60, of Vancouver, died in jail Wednesday after police picked him up unconscious on a skid road street. When he failed to respond to treatment at the jail he was transferred to Vancouver General Hospital where he was dead on arrival.

Trial Ordered

VANCOUVER (CP) — Dennis Marion Crouse, 33, also known as Billie Crouse, was committed Thursday to stand trial for the 1968 murder of Sandor Tamas. Crouse was brought to Vancouver from Montreal by police last November. He is changed with second degree murder.

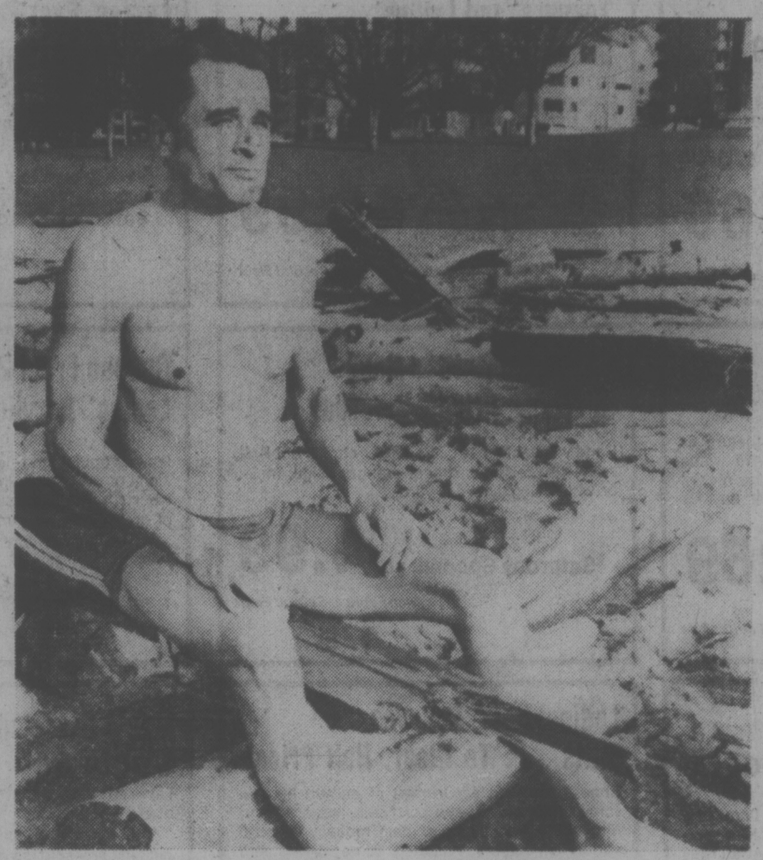

SOAKING UP sun, Jose Manrubia of Vancouver finds 11-degree temperature warm enough for basking on the beach at English Bay.

Pen Director 'Not Satisfied'

NEW WESTMINSTER (CP) — The former director of the B.C. Penitentiary testified Thursday he was not satisfied with the programs or the physical layout of the prison's solitary confinement unit.

Dragan Cernetic was testifying at the B.C. Supreme Court trial of three prisoners charged as a result of a hostage-taking incident at the prison in June, 1975. Prison classification officer Mary Steinhauser was fatally shot when prison guards rushed the room where she, and 15 other hostages were held.

Andrew Bruce, Dwight Lucas, and Claire Wilson are charged with unlawful confinement and with trying to extort transportation from the prison. Cernetic testified Wednesday that Wilson spent about three months in solitary confinement about nine weeks before the incident.

"I was not satisfied," said Cernetic Thursday. "It was not in the best interests of the inmates to keep them confined in the unit.

"Whether it was harmful or not to inmates, I can't say. I'm not a psychiatrist or psychologist. But I never saw any of the inmates being harmed."

Cernetic said he repeatedly told regional and national headquarters of the Canadian Penitentiary Service of problems in the prison.

He testified that prisoners were not necessarily transferred to the maximum security psychiatric centre at Matsqui even if a psychiatrist recommended the move.

Cernetic said that as a result of numerous incidents in the prison, suicidal convicts are checked every 15 minutes rather than every 30 minutes as the case before.

"This means actual physical observation that an inmate is well," he said. "In addition, we have made some changes in medical equipment available to revive an inmate who has attempted suicide."

Cernetic said the rate of suicides, suicide attempts, slashings and related incidents is higher in the solitary confinement unit than in the rest of the prison.

The trial continues.

Tanker Fears Overblown —Coast Guard Admiral

OLYMPIA, Wash. (AP) — Public concern over oil spills is overblown, Rear Admiral Chester A. Richmond Jr. of the U.S. Coast Guard said Thursday.

In an appearance before the Washington State legislature's transportation committee, the commander said the coast guard's mandatory tanker safety program has dramatically reduced the risk of spills on Puget Sound.

"The record to date doesn't support the degree of public concern over oil spills from tankers," he said. "The waters of our areas are deep and wide and from a mariner's viewpoint pose no serious threat to save navigation.

"Further, the volume of tanker traffic, while increasing, is and probably will remain relatively low as compared with many other ports in the United States."

The legislature passed a bill in 1975 banning supertankers larger than 125,000 deadweight tons from entering Puget Sound, but a federal panel overthrew the law as beyond the constitutional authority of the state. The state is appealing to the U.S. Supreme Court.

"The subject of tankers on our waters is an emotional one and it is difficult to maintain a balanced viewpoint," Richmond said. "Like every human endeavor, the movement of tankers involves some element of risk."

For every 30 or 35 tankers arriving at Puget Sound docks, there is one spill, he said. In the past two years, the spills averaged between five and six gallons and all but one occurred during loading or unloading and not in open waters.

SAVE UP TO $2827 ON ANNOUNCED 1977 PRICE INCREASES

OUR SALE CONTINUES ON OUR FEW REMAINING 1976 RECREATIONAL VEHICLES

22' FRONTIER MOTOR HOME
Stock No. ZM 2206
Self contained and fully equipped.
1977 REPLACEMENT VALUE $18,602
SALE PRICE $15,775
SAVE $ 2,827

20' FRONTIER MOTOR HOME
Stock No. ZM 3534
A real jewel.
1977 REPLACEMENT VALUE $16,963
SALE PRICE $14,631
SAVE $ 2,332

22' FRONTIER MOTOR HOME
Stock No. ZM 8991
Luxuriously equipped including air-conditioning.
1977 REPLACEMENT VALUE $19,005
SALE PRICE $16,248
SAVE $ 2,757

CURTIS VAN CONVERSION
Stock No. ZM 7735
Raised roof and shower.
1977 REPLACEMENT VALUE $14,158
SALE PRICE $12,369
SAVE $ 1,789

GMC ¾ TON PICKUP AND 8' SECURITY CAMPER
Stock Nos. YP 0823 and ZC 9415
1977 REPLACEMENT VALUE $9,740
SALE PRICE $8,792
SAVE $ 948

IF YOUR CAR REALLY MATTERS TO YOU

LOW COST G.M.A.C. FINANCING

THEN YOU REALLY MATTER TO US

EMPRESS
PONTIAC, BUICK, GMC
2867 DOUGLAS AT TOPAZ 382-7121
(Dealer Licence Number 01227A)

Jack Lee's

CHINESE VILLAGE RESTAURANT

Now that our holidays are over . . . JACK and LILY LEE and the members of their restaurant family . . . Sylvia, Richard, Edmond, Steve, Mike, Dave, Tim and Anita are looking forward to seeing you all again, soon.

755 FINLAYSON
FOR RESERVATIONS PLEASE CALL:
384-8151
Across from Mayfair Shopping Centre

APPROVED!!

WARDAIR
1977
CHARTERS
TO
LONDON
PRESTWICK
FRANKFURT
AMSTERDAM
MANCHESTER

SELLING FAST!
HURRY!

It's Smarter . . .
To Charter . . .
With . . .

Featherstone
TRAVEL SERVICE LTD.

734 YATES STREET 386-6101
COLWOOD PLAZA 478-9505
101-230 MENZIES AT SIMCOE 386-8427

1-21

$1.20 won't BUY a camera

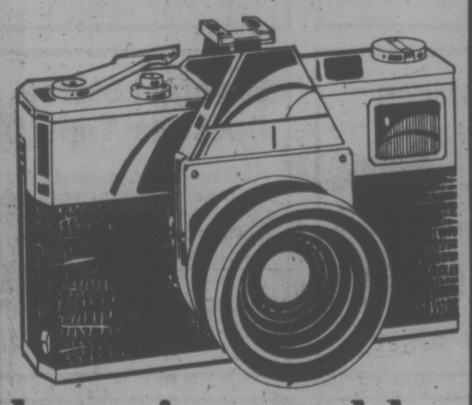

but it could SELL one

Shutterbugs are continually watching the Classified columns for good buys in photographic equipment. Advertise your "good buy" in a FOR SALE Classified Ad, when you want to turn your unwanted camera or other articles into useful cash.

$1.20 FOR TEN WORDS
One insertion in BOTH Victoria's daily newspapers!

PHONE 386-2121
Monday through Friday 8 a.m. to 6 p.m.
Saturday 8 a.m. to 5:30 p.m.
Classified Advertising Dept.
Victoria's Two Daily Newspapers
THE DAILY COLONIST and VICTORIA TIMES

Saturday Specials

the Bay

Saturday, a special day for shopping at the Bay for values like these. Personal shopping only.

It's Happening at the Bay

Home Fashions Show and Sale

It's on now! Our Annual Home Fashion Event, with terrific savings on great ideas for your home. Whether you're planning an all new look for '77, or simply want to update your present decorating scheme, you'll find all sorts of inspirations specially priced. Check your copy of the flyer for values to make your home more home to come home to.

January Made-to-Measure Suit Sale

Add a fresh new look to your spring and summer wardrobe with a handsome, made-to-measure suit from the Bay. Jacket, pant and vest, **$179.** Jacket and pant, **$149.** Measure up for spring with a beautifully tailored suit from the Bay.

Only 19.99 Gives You A New Plant Friend

Our popular sale of plants continues while quantities last. Choose from Areca Palm or Dracaena Marginata. All are 3 to 4 ft. in height and regularly sell for 29.99. Hurry to the 2nd Parkade Level Garden Shop to choose your new friend before they are all gone.

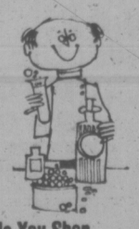

While You Shop, Have Your Prescriptions Filled In The Bay Pharmacy

All Pharmacare and DVA prescriptions are honored and all prescriptions are delivered free within the Greater Victoria area. For the convenience of you and your doctor, we maintain a complete prescription history. And you can use your convenient Bay Account. The Bay Pharmacy, main floor.

Register Now For The Advanced Course Of Soft Tailoring

Your opportunity to learn from Mrs. L. Cottam, advanced soft tailoring of coats and suits of your choice. There will be ten, 2½ hour lessons to be held Thursdays from 9:30 a.m. to 12 noon, in the 4th floor Douglas Room, commencing Feb. 10th. Fee for the course is $25. (not including materials) and you can charge it to your Bay Account. Register now in the Fabric Dept., second floor.

Save $60 On A 15 cu. ft. Baycrest Deluxe Freezer

You can store approximately 523 lbs. of frozen foods in this deluxe chest freezer. Has interior light, safety indicator light, lid lock, interior storage and basket and divider. Model BC 15 in white only, regular $329.

Saturday Special, $269

Major Appliances, Fourth Floor

Baycrest 20" Portable Colour TV . . . Save $80

This dandy colour TV features 20" black matrix picture tube, solid state chassis, one button automatic colour control, twin telescopic antennas or can be hooked to cable. Model HB2050 regular $549.

Saturday Special, $469

Home Entertainment, Fourth Floor

Teeners' and Ladies' Shoes at Savings!

Lace-up and T-strap styles with leather uppers and small wooden wedge heels. Tan and dark brown in broken sizes 5 to 10B. Were $23, $24 and $25.

Saturday Special, 16.99

Fashion Footwear, Second Floor

Ladies' Ever Popular Fisherman Knit Sweaters

Easy-care, Fisherman knit sweaters in a choice of button front cardigans and crew neck pullovers. Natural colour in sizes medium and large only.

Saturday Special, 10.99

Upstairs Budget Fashions, Second

Get A Baycrest 8-Track Record/Playback Deck

Has twin recording level meters, left and right volume controls, auto stop, illuminated auto stop and channel indicators, microphones, patchcord included. Walnut grain vinyl metal cabinet.

Saturday Special, 79.99

Home Entertainment, Fourth Floor

Sound Special! Lloyd's Stereo Component Pkg.

FM/AM/FM stereo receiver with full-feature 8-track player/recorder operates on 15 watts R.M.S., has 2 speakers, 3-speed full size record changer. Feature packed and a great buy for sound buffs!

Saturday Special, $269

Home Entertainment, Fourth Floor

60" Arnel Knitted Suede Specially Priced Saturday

Hand washable fabric in a colour choice of black, navy, powder blue, green, orange, beige, melon or white. Regular $6 a yard.

Saturday Special, yd. 4.99

Fashion Fabrics, Second Floor

Choose From 2 Styles in Ladies' Acrylic Pullovers

Pick a popular long sleeve scivvy style for wearing alone or over shirts, in bone, white, grey, navy, or black. Or, the long sleeve cowl neck style in camel or grey. Sizes medium or large only.

Saturday Special, 6.99

Upstairs Budget Fashions, Second

New And At The Bay . . . The Planter Lamp

Hottest fashion trend from Origina! First time in Victoria. 3 brass finished tubes hold your favorite plants topped with a grass cloth shade, tri-lite socket. Reg. $80.

Saturday Special, 64.99

Lamps, Fourth Floor

Save $130 on a Simmons Hide-a-Bed!

Traditional style in gold/green/brown floral pattern with full double Simmons' Slumber King mattress. Quantity is limited, so shop early Saturday for this great buy! Regular $529.

Saturday Special, $399

Furniture, Fourth Floor

Ladies' Hats, Scarves, Mitts . . . To Clear, Half Price!

Choose from an assortment of pull-on hats — some brimmed, hat and scarf sets, hat, scarf and mitt sets. Wool, acrylic, part mohair. A good variety of colours including some stripes and multi-colours. One size only fits all. Reg. $3 to $25.

Special, 1.50 to 12.50

Fashion Accessories, Main Floor

Men's Assorted Leather Coats and Jackets

Tapered and double-breasted styles of top quality calf leather by well known Canadian manufacturers. Broken sizes.

Jackets are shirt style and regular coat styles. Were $180 to $225. **Special, $149**

¾ Length Coats are trench style. Some with zip-out lining. Were $240 to $255 **Special, $179**

Men's Coats, Main Floor

You'll Love a Sorbonne Quilted Bedspread

Beautiful throw style antique satin with polyester fill. Rich look, dry-cleanable viscose, acetate in white or celery.

Double, Special, 55.99

Queen, Special, 65.99

Draperies, Fourth Floor

Add a New Set of Fireplace Accessories

Put together a set or complete your set of antique brass or copper.

Adjustable Screen.	Special, 49.99
Companion Set.	Special, 39.99
17" Wood Carrier.	Special, 24.99
20" Fireplace Grate.	Special, 9.99

Decorative Accessories, Third Floor

Ice Skate Specials

Bauer Black Panther — With nylon uppers and heavy nylon toes. Broken sizes 6½-11½. Were 54.99. **Special, 44.99**

Bauer Bobby Clark Sr. — With nylon uppers and invictus blades. Were $45. **Special, 29.99**

Bobby Clark Jr. — By Bauer with nylon uppers. Sizes 1½ to 5½. Were 29.99. **Special, 19.99**

Lange Jr. Skates — With Pro blades. Sizes 2 to 6. Were 59.98. **Special, 44.99**

Junior Tacks — With leather uppers, nylon toes and Senior "A" blades. Sizes 3½ to 6. Were 64.98. **Special, 49.99**

Sporting Goods, Downstairs

Save on Ladies' Lined Leather Gloves

Choose pigskin driving gloves with cotton inserts and plain leathers with detail stitching. Camel, black, brown, rust in broken sizes 6½ to 7½. (not all colours and sizes available in all styles). Reg. $16 and $18. Shop early for best choice.

Saturday Special, 12.99

Ladies' Gloves, Main Floor

"Fun 'n' Fashion" Broadloom Sale Priced Saturday!

Easy to care for, 100% nylon pile broadloom in a good choice of decorator colours. Anti-static. Rubber back, 12-ft. width. Regular 7.95 a square yard.

Saturday Special, sq. yd., 6.49

Floor Coverings, Fourth Floor

Baycrest Stereo Cassette Tape Deck

Features bias and equalizer select for CRO-2 and low noise tape, Dolby noise reduction system. Complete with two external microphones and 3-digit tape counter. Regular 249.95. Model HB351.

Saturday Special, 199.99

Home Entertainment, Fourth Floor

Save Saturday on Movie and Slide Screens

Da-Lite Lenticular Screens

50"x50" Saturday Special, **33.99**

40"x40", Saturday Special, **29.99**

50"x50" Glass Bead Screen. Was 29.99. **Saturday Special, 24.99**

Cameras and Accessories, Main Floor

Try a Deluxe Natural Yogurt Maker . . . It's Fun!

Has automatic dial from 5 to 10 hours for delicate or piquant yogurt. Comes with 6 glass jars, plastic lid and recipe book. Easy to operate. White.

Saturday Special, 22.99

Housewares, Third Floor

45-pce. Set of "Bronte" Dinnerware by Hornsea

English made earthenware includes 8 each; dinner plates, bread/butter plates, cups, saucers, soup/cereal bowls: 1 each; platter, creamer, covered. sugar bowl, vegetable bowl.

Saturday Special, set 74.99

Assorted Hornsea Coffee Mugs, **ea. 1.69**

Chinaware, Third Floor

⅓ Off Assorted Games

Password. Reg. 3.49.	**Special, 2.29**
Diplomacy. Reg. 15.98.	**Special, 9.99**
Billionaire. Reg. 6.99.	**Special, 4.69**
Tournament Checkers. Reg. 5.29.	**Special, 3.49**
Clue. Reg. 6.99.	**Special, 4.59**

While quantities last. Personal shopping only.

Stationery, Main Floor

BAYMART BUDGET STORE

"Grub Street" Co-ordinates For Girls 8 to 14X

Fashion Jeans with patchwork or stitched down styling. Button flap or regular pockets, belt loops, slightly flared legs.

Saturday Special, 6.99

Jean Vests with button front, back buckle detail, front slit pockets.

Saturday Special, 4.99

Jean Skirts are short wrap and front zip styles.

Saturday Special, 4.99

Baymart Girls' Wear, Downstairs

Baycrest Duomatic Vacuum Cleaner

Has a two-speed motor for powerful triple action cleaning. Features a full bumper furniture guard. Model 8036. Regular 124.98.

Saturday Special, 96.99

Floor Care Centre, Fourth Floor

Clean Up With A Power Astromatic Vacuum Cleaner

Triple action carpet cleaning with a powerful two-stage motor. Has top mounted tool caddy and automatic cord reel retractor. Model 8021, regular 224.98.

Saturday Special, 189.99

Floor Care Centre, Fourth Floor

Saturday Candy Special

Bassett's Licorice All-Sorts

14 oz. of tasty delights. Regular 1.50.

Saturday Special, 1.19

Candy Counter, Main Floor

Use your Baycard, your good-for-so-many-things card

DAILY STORE HOURS 9:30 A.M. TO 5:30 p.m. THURSDAY AND FRIDAY to 9:30 P.M.
PHONE 385-1311. FREE CUSTOMER PARKING

Hudson's Bay Company

Moms Seek Marchers

Volunteers are needed for the annual Kinsmen Mothers' March from Jan. 30 to Feb. 5.

A total of $85,000 was given in 1976 and organizers hope for more this year.

The major thrust of residential canvassing will be on the Sunday.

The residential canvass is the main source of funds that allows the Kinsmen Rehabilitation Foundation of B.C. to operate its 25-year-old aid program for the physically handicapped.

Seventy-six Kinsmen clubs will take part in the B.C.-wide campaign with more than 2,000 Kinsmen and Kinettes working with more than 20,000 volunteers.

A spokesman for the foundation said the physically handicapped have been hit hard by the inflation spiral.

"For example, an electric wheelchair that could be bought for $817 last year now costs $1,400," he says.

Proceeds from the campaign will be used for individual patient care, medical treatment, equipment supply, electronic environmental control equipment supply and individual referral, counselling and placement services.

There are an estimated 1½ million physically handicapped people in Canada.

Another money-raiser for the foundation will be the annual Schmockey Night, 8 p.m. Monday at Memorial Arena.

Tickets are $1.50 and can be bought at all branches of the Royal Bank of Canada.

The program door prize of a trip for two to St. Petersburg, Fla., and $300 spending money has been donated by Sun Flight and the Royal Bank.

This year the main attraction will be the Kingston Trio.

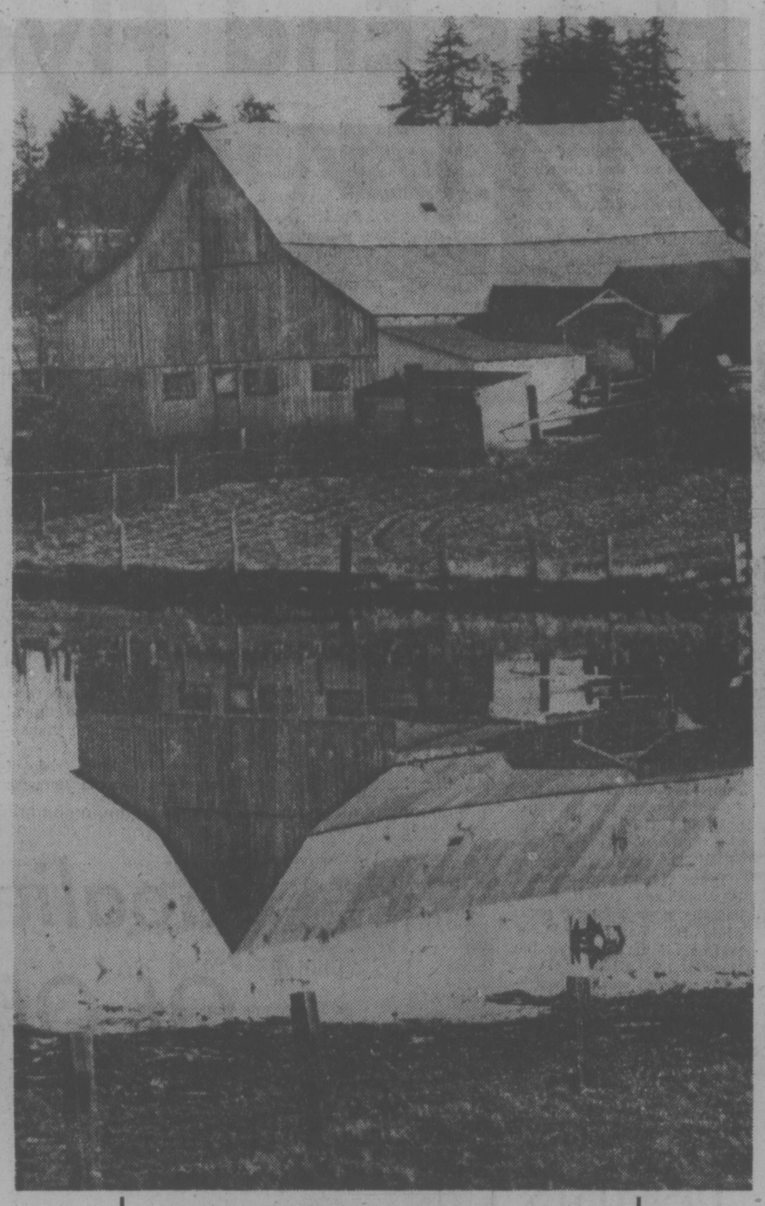

CAUSE TO REFLECT: While the eastern half of the continent shivers in the worst cold snap in years, Victorians this week have been basking in unseasonably warm temperatures and sunshine. Times photographer John McKay took advantage of the weather to take this reflective picture off Granville Avenue in west Saanich.

More Safety For Boaters

By PAT DUFOUR
Times Staff

There's good news for safety-conscious boaters on the west coast.

The long-awaited Canadian Coast Guard auxiliary is expected to be formed and in operation by this year's boating season, Capt. Jack Ickringill of Vancouver, coast guard rescue officer, said today.

Ickringill said Ottawa officials are trying to decide how to make the auxiliary a legal entity. Once this is done the program will be well under way.

"We have sent Jon Churchill, our regional planning officer, to Ottawa to help them out. We're ready to go at the drop of a hat," Ickringill said. "We're getting very impatient. It's primarily a problem of legally identifying the coast guard auxiliary in the government system. They may have to get a royal charter or something."

Also to be decided in Ottawa is what protection auxiliary members will have in the way of compensation if injured. Ickringill said it is hoped this can be handled through workmen's compensation.

His region also wants to know what coverage a volunteer will receive if the volunteer's boat is damaged or lost; what out-of-pocket expenses will be covered and what equipment, if any, the government will provide.

Ickringill said the cabinet decision to create a coast guard auxiliary is the result of recommendations made in a 1975 survey.

"We promptly picked it up (the survey recommendation) and carried the ball back to Ottawa," Ickringill said.

He said public meetings are being planned in order to explain how the auxiliary will function.

Volunteers will be given training, similar to that given the Provincial Emergency Plan's marine section. They will be examined and given certificates.

An initial maximum budget of $150,000 for each region has been approved, Ickringill said.

Members of the coast guard auxiliary will not necessarily have to be boat-owners, Ickringill explained.

"They can play a support role on the communications side, as an example, or be crew members," he said.

TOWN TALK

Ah, the power of the press. Last month a brief letter to the editor of the Times reunited an elderly Slavey Indian couple at Fort Normas, N.W.T. with two Victorians who paddled through the community last summer on a kayak voyage down the Mackenzie River.

July and August last year, **Rick Rollins,** who teaches an outdoors course at Camosun College, and **Penny Long** paddled 1,200 miles from the river's source at Great Slave Lake to its delta at Inuvik.

One of their more memorable encounters was with **Johnny** and **Elizabeth Yakeleya,** who befriended them at the halfway point of their trip. Rollins and Long had paddled wearily into Fort Norman one evening in August after a long day in their kayaks on the river. The first thing they wanted was a spot to camp and relax.

Johnny Yakelya, a trapper in winter, asked if they'd like to camp on his property, a riverfront log cabin at the edge of town. They stayed several days.

In mid-December came a letter to the Times from a teacher at Fort Norman, writing on behalf of the Yakeleyas. They remembered "a young couple (names unknown) who were in this area this past summer and who were canoeing down the Mackenzie River" and wanted to hear from them again.

Rollins spotted the letter (along with numerous friends and acquaintances who phoned to tell him) and wrote back, renewing by long distance a friendship that was the high point of their voyage.

★ ★ ★

Lt.-Gen. William Carr of Winnipeg, head of the Canadian armed forces' air command, had other high-level planning on his mind when he visited Victoria this week. National commissioner of the Boy Scouts of Canada since 1972, Carr met with provincial and regional Boy Scout officials at the Empress Hotel to make final plans for a Canadian jamboree to be held in Prince Edward Island this year. A total of 15,000 Boy Scouts will attend, making the jamboree the largest single youth event in Canadian history.

★ ★ ★

Delegates to last week's annual tour brokers' convention in Vancouver received a flowery tribute from seven Victoria representatives.

Dennis Eyolfson, director of marketing and sales from the Empress Hotel, said seven Victoria delegates dressed in Victoria Days costume distributed 250 dozen daffodils to 1,000 delegates from Canada and the United States.

Each table at the banquet in the Hotel Vancouver was adorned with daffodils, each bunch bearing a card proclaiming Victoria "Canada's best bloomin' city." Guest speaker **Grace McCarthy,** minister of travel industry, was presented a ceremonial hat and scroll.

The National Tour Brokers Association president, **Ed Bortner,** was presented a miniature lamp standard with hanging baskets.

The association, which puts together tour packages to be sold by travel agents, gathers annually to meet suppliers in the hotel, restaurant and tourist attraction business.

★ ★ ★

To book publisher **Mel Hurtig** it's bad enough to find the domestic economy under foreign domination, but it must hurt to find more of the same on a supposedly all-Canadian military base overseas.

The Independent-Canada advocate, who does a lot of travelling and speaking in that cause, was visiting Canada's NATO bases in Lahr and Baden, Germany, shortly before returning for his first speech in Victoria in a year.

While there he celebrated his 45th birthday and to suitably mark the event, one of the local Canadian Club members wanted to give him a book from the base bookstore.

Not only does the store carry no Canadian books, it goes under the name Stars and Stripes, which at this point Hurtig found amusing.

Finally a book was found and the well-wisher presented it, inscribed: "Happy birthday from a fellow American."

Danger Seen In Single Big Hospital

By DON VIPOND
Times Staff

There is a real danger of all the money available being poured into a single big hospital project, the executive director of Royal Jubilee Hospital said today.

Dr. A. C. Pickles said it is essential that Victoria's two general hospitals be upgraded and expanded in concert in the next few years to keep to the minimum disruption of health care for the public.

He was commenting on a statement by the Victoria Medical Society Thursday which condemned the plan to split Victoria General Hospital onto two sites and called for a single large new hospital.

Planning at the moment calls for a new 300-bed acute care hospital to be built on Helmcken Road in View Royal while the old 430-bed Victoria General Hospital is eventually cut back to 169 beds.

While regional planners have argued for at least 350 beds in the new hospital's first phase, Health Minister Bob McClelland has said there can only be 300 and Victoria General will be cut back to a total which means little increase in the overall total of beds.

Pickles said he agrees with that position and he is not trying to argue that expansion planned for years at Jubilee should come first.

There have been no studies to detail what a 300-bed hospital would cost, but estimates run $40 million to $50 million.

For two years a regional Hospital and Health Planning Commission has been trying to co-ordinate development of all hospital facilities in the Capital district.

Pickles noted that among district-wide plans it has approved, Jubilee has been given a role as a major, highly-specialized referral centre with emphasis on providing emergency, out-patient and ambulatory care.

Whether Victoria General is rebuilt on its present site or moves to Helmcken Road, a major emergency centre at Jubilee will have to go ahead simultaneously, he said.

Assault Fine Set At $1,000

A 34-year-old Duncan man was fined $1,000 in county court today for attacking a man in his ex-wife's house.

Victor Peter Gagen was also placed on probation for two years and ordered by Judge Montague Drake not to associate with his ex-wife except by mail or phone regarding their child.

Gagen pleaded guilty Dec. 24 to assault causing bodily harm on Walter Hahn which occurred July 20 in a James Bay house.

Crown counsel Don Farquhar said it was a "very vicious and brutal assault based on no justification whatsoever" while defence counsel George Jones said it was "solely a crime of passion inspired at the moment."

"It seems quite clear that what we have here is a crime of passion and I don't think this man is in any way a danger to the public. Still, there was a serious assault here." Judge Drake said.

He described Gagen, a contractor, as a productive citizen and added that it would be a "foolish retrograde step" to jail him.

Financing Is Vetoed For Ellis-Owned Lots

Former city alderman and developer Bob Ellis will be told the city of Victoria is not prepared to provide long-term financing — under a local improvement scheme — for the installation of services on Ellis' three-lot subdivision at 1731 Rockland.

A recommendation to that effect was passed by the city's public works committee Thursday, after Ald. Murray Glazier said the city should not be assuming debt on behalf of residents who would buy the subdivision lots.

"I just don't want to be in that business, thank you," said Glazier, who advocated a pay-as-we-go policy.

City engineer John Sansom told aldermen that when the developer received subdivision approval in 1975 there was a written agreement he would be responsible for provision of the road, curbs, gutters and other services.

Because Ellis had experienced "some problems," however, he had asked for some of the work to be tackled as local improvement projects.

(Under such a program the city installs the necessary services and shares costs with the homeowners who benefit from the improvements, recovering their share over 15 or 20 years as a levy on tax bills).

Sansom recommended to the committee that the request be approved provided it involves no financial contribution from the city and the entire cost is charged to the developed lots.

But that was strongly opposed by Glazier.

"This means that instead of the developer putting in the services we would, and we would have to carry the costs over a period of time," he noted.

"We should not be assuming debt on behalf of the people who will live here. I think we should be paying as we go and getting away from additional debt."

Ald. Larry Ryan said he was "surprised" to find such a request coming from a former alderman who had been mixing politics with property development.

GROUP GROWS TO 70

Widows No Longer Alone

By DEREK SIDENIUS
Times Staff

No one can understand the shock and stress a woman goes through when her husband dies. No one, that is, except another widow.

Most widows suffer their ordeal silently, alone. But they don't need to any more, not since the formation of the Lower Vancouver Island Association for widows.

Created by 60-year-old retired librarian Elizabeth Rogers of 1839-B Crescent Rd., the association is the only one of its kind in Canada.

Since its incorporation in March, membership has reached 70.

That's only a fraction of the potential, association president Eleanor Moseley sayd. According to the 1971 census there are more than 11,000 widows living in Greater Victoria.

New Friends

Mrs. Moseley says the group, which meets every other Sunday at St. John's Church, Balmoral and Quadra, aims at helping widows adjust to widowhood and gives them an opportunity to make new friends.

Last fall, armed with a $4,780 grant from the federal New Horizons program, the group opened a Widows' Information Centre at 620 View.

Volunteeers staff the centre between 10 a.m. and 4 p.m. weekdays, manning a kind of widows' crisis line (383-8412) and giving widows advice on where to go in Greater Victoria for help.

Their reference is a thin, violet-colored booklet titled For Widows Only, written by Mrs. Rogers and first published in Victoria in January, 1976. The $1 booklet is available at bookstores in Victoria. Mrs. Rogers hopes to have it distributed soon in the Vancouver area as well.

Little Publicity

The number of calls to the centre is still fairly low, averaging one or two a day.

The reason, says Mrs. Moseley, is that until now the group hasn't gone out of its way to seek publicity.

Both Mrs. Rogers and Mrs. Moseley feel widows' problems have been largely ignored until recent years. It's only since 1970 that interest in the subject has started to build, they say.

Widows' groups have been organized in about half a dozen cities in the United States and there is one in Toronto, but unlike the Victoria association, it began as a university-sponsored project.

Mrs. Rogers says the idea to form a group in Victoria came to her after talking with some widow friends a couple of years ago and discovering their reaction to their husbands' deaths was much the same as hers.

"It occurred to me the emotional syndrome we all experienced was related solely to our being widows."

Until then she thought her reaction was unique.

"After my husband died I felt a lot of stress. I thought I was completely isolated, like a pane of glass had been placed between me and everyone else . . . It was as if I ceased to exist."

Sociologists are just beginning to examine the problems of widowhood, particularly to see if there is any common pattern.

"We don't know if there is or isn't; there are too few studies," sayd Dr. Elena Yu of the University of Victoria, one of the few sociologists in North America currently carrying out research into the subject.

She started a study of windows in Victoria last fall and hopes to have it completed by late summer. It will be the first of its kind in Canada.

Shared Problems

As far as Mrs. Rogers and Mrs. Moseley are concerned, however, widows do share the same problems, feelings and rejections.

"There is a set pattern to grief," says Mrs. Moseley. "Once a widow understands that, she can accept the emotional upsets she goes through."

She says it's common for widows to experience guilt — if she had only done this or that, things would be different — and even to feel resentment at being left alone. Invariably, there is a greater frequency of illness and accidents because the shock and stress upsets the body's equilibrium, she suggests.

All widows share lonliness.

"It's hardest at night," says Marjorie Matte, 60, who joined the Victoria group shortly after her husband died a year ago.

"As long as I have a phone nearby, I'm fine."

Mrs. Moseley says widows are highly vulnerable and should be wary of offers of help, even [redacted]elatives.

'Clean Her Out'

"They'll clean her out if she isn't careful," she says.

"Once a woman is widowed she should realize everything left by her husband is hers and hers alone."

Her advice to new widows is not to do anything in a hurry and wait at least two years before making any major decisions, such as selling her house.

The first thing she should do, says Mrs. Moseley, is work out a budget. Next, look elsewhere for friends because chances are she won,'t fit in any more with the friends she and her husband had made.

And finally, she says, new widows should endeavor to keep busy . . . "and try to find some humor in life."

CITY ANGERS NOEL OVER BLANSHARD

Saanich public works chairman Ald. Sandy Noel is fuming over Victoria council's decision to reject all three highways department proposals for the Blanshard-Tolmie intersection and come up with its own design.

The intersection is part of the proposed Blanshard extension.

"If they're going to take it upon themselves to come up with a design for a border intersection, they should at least do us the courtesy of contacting us," Noel said today.

Victoria council instructed traffic engineer Derek Wild this week to explore a fourth proposal which would have the section of Tolmie between Douglas and Blanshard turned into a westbound one-way transfer road for northbound traffic on Blanshard changing over to Douglas.

"Some of the city's design people have had some pretty bad dreams and put them into use," Noel said. "The maelstrom they created at Yates and Government and Belleville and Blanshard are two shining examples.

"One has to plan ahead when driving into the city because failure to do so can mean the unwary driver faces one traffic bottleneck after another."

Saanich favors a highways department proposal for a conventional intersection with exclusive left-turn lanes on Blanshard for through and turning traffic.

Prior to this week, city council favored either of the department's other two proposals.

Now Victoria aldermen want another connector between the two arterial roads designated as an interchange for southbound traffic to transfer from Douglas to Blanshard.

The highway department, in all three plans, has two-way traffic planned for Tolmie but Victoria Ald. Bob Wright says this would put too much pressure on Tolmie.

Habs End Flyer Streak

By The Canadian Press

Montreal Canadiens were worried about the absence of all-star defenceman Guy Lapointe in Thursday's game against Philadelphia Flyers, but their concern was unnecessary.

The Canadiens handed the Flyers their first loss on home ice in 22 games, beating Philadelphia 6-2 without the services of Lapointe, who suffered a leg injury in Montreal's win Tuesday over Washington Capitals.

They now have won seven in a row over the Flyers, including last season's playoffs.

In other NHL games, New York Islanders edged Boston Bruins 4-3, Colorado Rockies outscored Detroit Red Wings 3-1, Minnesota North Stars and Atlanta Flames played to a 4-4 tie and Los Angeles Kings defeated Pittsburgh Penguins 5-3.

The Canadiens came back from a 2-1 deficit with five consecutive goals for the win. Steve Shutt led the Montreal attack with two, while linemate Guy Lafleur scored the winner.

The score was tied at 2-2 when Shutt fired at Parent from between the circles. Parent stopped the puck but fell, and Lafleur poked it past him to send Les Habitants ahead 3-2.

Yvan Cournoyer, Pierre Bouchard and Yvon Lambert had the other Montreal goals while Bill Barber and Joe Watson hit the mark for the Flyers.

Ed Westfall was the sparkplug in Boston as he scored two goals to lead the Islanders to their first win in Boston Garden since Jan. 18, 1973.

New York defenceman Denis Potvin picked up two assists and scored the winner for the Islanders. Veteran Johnny Bucyk scored twice to keep the Bruins within striking distance for the entire game.

The win moves the Islanders into a first-place tie with the Flyers atop the Patrick division, with the New York team having a game in hand.

Paul Gardner scored once in the third period and then set up two other goals to lead the Rockies to their win over Detroit. The loss was the sixth in a row for the Red Wings who have yet to win in eight outings in 1977.

The Red Wings contest produced an NHL first as brothers were the opposing coaches, with John Wilson behind the bench of the Rockies and brother Larry leading a losing cause in his first game as Detroit's mentor.

Right winger Larry Romanchych, playing in his first game since he was recalled from the minors, scored his first goal of the season to lift Atlanta into its tie with the North Stars.

Minnesota had taken a 4-3 lead early in the third period when Tim Young scored his second of the game. A little more than seven minutes later, Romanchych tied it for Atlanta.

Defenceman Dave Hutchison scored on a 35-foot power-play goal in the second period and Marcel Dionne added an insurance goal with 1:10 left to lead the Kings past Pittsburgh.

Luke Best Lumberjack

It was mistake by Kurt Von Hess when he agreed to meet Lumberjack Luke in "lumberjack match" on pro wrestling program Thursday night at Memorial Arena. Applying chin hold to Von Hess under eyes of referee Roy McClarty at this stage of bout, Luke was apparently best at lumberjack business and collected main-event victory. (Times photo by Irving Strickland)

CANUCKS TRADE OFF DAILEY

VANCOUVER (CP) — Vancouver Canucks of the National Hockey League Thursday dealt Bob Dailey to Philadelphia Flyers for rearguards Larry Goodenough and Jack McIlhargey in an effort to beef up a porous defence.

The deal involving the three defencemen was made Thursday but not concluded until after Montreal Canadiens played the Flyers in Philadelphia that night.

Neither of the new Canucks was expected to be in the lineup tonight when Vancouver plays host to Toronto Maple Leafs. Dailey was expected to suit up for the Flyers when they play the Flames in Atlanta Saturday night.

"What we have is not doing it for us and we have a few players that other teams want to talk about all the time," said Canucks general manager Phil Maloney.

It was the second trade of the season for the Canucks which have the worst loss record in the league with 31. On Dec. 3 they sent winger John Gould to Atlanta for winger Hilliard Graves and defenceman Larry Carriere in another two-for-one deal.

Dailey, 6-5, and 220 pounds, was a first-round draft choice (ninth over-all) in 1973 after he graduated from Toronto Marlboros of the Ontario Hockey Association Junior A league. He had 38 goals and 138 assists in 3½ seasons with Vancouver.

Goodenough was Philadelphia's first choice and 20th over-all in 1973. He played for London Knights of the OHA Junior A and was a teammate of current Canucks Dennis Ververgaert and Andy Spruce.

Canucks hope McIlhargey, born in Edmonton but raised in neighboring Burnaby, will bring some muscle to a defensive corps that has been beleaguered by aggressive forechecking.

Goalie Grabs Share Of Offensive Glory

By The Canadian Press

Goaltender Gary Kurt of Phoenix Roadrunners isn't considered an offensive threat in the books of most World Hockey Association teams — yet.

But Kurt, a 29-year-old native of Kitchener, Ont., set a WHA record Thursday night when he assisted on three Phoenix goals as the Roadrunners beat Cincinnati Stingers 9-4.

The only other goaltender to come close to Kurt's total in a single game is Calgary's Don McLeod, who has assisted on two goals in the same game on two occasions. McLeod already has five assists this season while Kurt's were his first of the season.

Kurt was no slouch defensively either, stopping 39 Cincinnati drives while his teammates poured 51 on the Stingers goal.

In other games Thursday night, Quebec Nordiques edged New England Whalers 5-4 and San Diego Mariners ruined the debut of new Edmonton goalie Lou Levasseur by beating the Oilers 5-1.

Kurt assisted on Andre Hinse's goal at 2:39 of the second period to put Phoenix ahead 3-0. Kurt then helped set up Ron Huston's 13th goal of the season at 4:50 of the third period to give the Roadrunners a 6-3 lead.

Kurt's record-breaking assist came on the Roadrunners' next goal — Garry Lariviere's fifth of the season at 6:53 of the final period.

Left winter Marc Tardif scored a power-play goal at 7:35 of the third period to give the Nordiques their win over the Whalers, Quebec's seventh in row.

Tardif's 28th goal of the season came on a 30-foot wrist shot which slipped between the pads of Whalers goaltender Christer Abrahmsson, handing the Whalers their eighth loss in a row.

Joe Noris scored one goal and assisted on three others as the Mariners beat Edmonton. Noris's goal in the third period was his fifth short-handed effort of the season, tops in the WHA, and his 19th of the season.

HOCKEY TRAIL

CENTRAL LEAGUE
Tulsa 3, Fort Worth 2.

NORTH AMERICAN
Mohawk Valley 7, Maine 6.

QUEBEC MAJOR JUNIOR
Cornwall 5, Trois-Rivieres 3.

ONTARIO MAJOR JUNIOR
Windsor 8, Oshawa 3.
London 3, Peterborough 1.

B.C. JUNIOR
Abbotsford 5, Bellingham 3.
Kelowna 6, Kamloops 3.

PACIFIC JUNIOR
Vancouver 6, Surrey 5.

SCORPIONS FACE TOP SEATTLE CLUB

Victoria Scorpions face a rugged test this weekend.

Seattle Dynasties, defending Pacific Northwest AAU basketball champions and the leading independent team in the Seattle area, will play the Scorpions in the University of Victoria old gymnasium Saturday at 8 p.m. and Sunday at 12:30 p.m.

Dynasties are led by former University of Washington star Dave Lindstrom and other ex-college players.

Scorpions have lost only once in their last eight games. Mike Gains will be out of the lineup with a back injury while Dave Morgan still is sidelined with an ankle injury.

HALL VOTE 'DISGUSTS' SLAUGHTER

ROXBORO, N.C. (AP) — Baseball writers have left Enos Slaughter "disgusted" for passing over him for the 13th time and electing only former Chicago Cubs great Ernie Banks to the Baseball Hall of Fame.

"I really don't think about the Hall of Fame vote anymore. I'm so disgusted with it," Slaughter said Thursday.

Slaughter, who played in five World Series with St. Louis Cardinals and New York Yankees and now is baseball coach at Duke University, praised Banks but called himself an equal.

"I played against him and his record speaks for itself. He should be in the Hall and so should I. I had a higher batting average than he did but he hit more home runs and that's all people look at these days."

Over 22 seasons, Slaughter's average was .300.

He has been on the ballot of the Baseball Writers Association 13 times since retiring in 1959 and waiting the required five years. He has two more chances and then, five years after, becomes eligible again by vote of the old timers' committee.

BOWLER OF WEEK

Power at start and finish helped propel Leo Gallant into victory circle of Times Bowler-of-the-Week competition for third successive season. Leo rattled pins for 314-277-324—915 series in Friday Classic League at Town and Country Lanes to capture men's fivepin award during 13th week of 14th annual contest.

Morse and Quinn Take Tag Event

Lumberjack Luke proved he was best at his "specialty" by downing Kurt Von Hess in two out of three falls to win the featured lumberjack match on a professional wrestling card Thursday night at Memorial Arena.

In other bouts, Sky-Hi Morse and John Quinn combined forces to defeat Paddy Ryan and Eric Froelich in a tag-team tussle. Blackjack Ruffin outgrappled Gerry Goodvice and Froelich won by disqualification over Morse.

The next card is scheduled for Feb. 3.

Most Rocks Return; Drills Start Soon

By BILL WALKER
Times Staff

If the weather itself isn't a true indicator, other signs point to the fact that spring most definitely is in the air.

Word from the Victoria Shamrocks of the Western Lacrosse Association is that workouts will begin early next month.

"As soon as we get a site, we'll be calling the first drill," said coach Nirmal Dillon.

Dillon, who will be in his second year as coach after leading the Irish to a first-place finish last season, expects most of the players to return. And he also said he would welcome as many graduating juniors from McDonalds as care to turn out.

Of course the number of juniors will be governed by the WLA draft; and, at the moment, it isn't clear how that will work. A meeting has been scheduled for Sunday, Jan. 30, to iron out the details.

The Shamrocks will press for exclusive rights to the junior graduates in Victoria, but it is anticipated that Nanaimo also will be given an opportunity to sign graduating juniors from this area.

And, as McDonalds last year won the Canadian junior championship and the Minto Cup, there should be some prize acquisitions up for grabs.

Most notable, of course, are scoring champion and Canadian record holder Kevin Alexander, his linemate Bob Cool, goalkeeper Al Radley and others.

"Sure, we would like to have them all," said Dillon, "but we can't talk to them until the draft."

It is also thought likely that Nanaimo will be granted some junior draft privileges in the Vancouver area.

Two players who won't be back with the Shamrocks are defenceman Tom Black and forward Joe MacRae.

Black has a troublesome leg injury which he incurred last season, while MacRae has found employment in the east and will only come west if arrangements can be made with his parent company for a transfer.

Both Irish goalkeepers, veteran Skip Chapman and George Grover will return. Chapman had minor surgery on his achilles tendon this winter and has completely recovered.

Another who had winter surgery was Frank Alexander. He had an operation on his shoulder and reportedly is fit again. Rookie Danny Green, who had trouble with his shins in 1976 also has been taking medical treatment for that ailment, while Chris Hall has not yet had surgery on his shoulder, but is expected to have that operation next month.

Dillon also said he was attempting to contact Glen Neuman and said he expected him to play.

Neuman became Shamrock property last year when the Shamrocks traded Ken Alexander to Nanaimo for him. He did not play as he was visiting New Zealand in the summer. Alexander later was injured and saw little action with Nanaimo.

Dillon admitted the club had received several inquiries from the East regarding playing with the Rocks. But he said the Irish didn't plan to bring anyone west, as he felt that with the returning players and the fine crop of juniors available here, as a nucleus, the Rocks would be competitive.

The Shamrocks last year lost by one goal in the seventh game of a best-of-seven series to Vancouver Burrards in the semi-final playoffs. New Westminster Salmonbellies defeated Burrards in the final and then went on to capture the Mann Cup.

Two new directors have joined the club. They are contractor Sonny Vickery, a long-time lacrosse fan, and Leo Kozak, who has been associated with McDonalds for several years.

Club president is Chris Randall. Fred Wooster is vice president, Cliff Newman secretary, Bruce Fennell treasurer, Norm Kowalyk general manager, and Merv Gibson team manager.

Rally Threatened

MONTE CARLO, Monaco (AP) — Servere winter weather in southern France may play havoc with the 45th Monte Carlo Rally, which starts Saturday.

Heavy snows have fallen in the Monte Carlo area, especially in the mountains, where the special stages are run. Rally promoters, who scheduled the race a week later than usual this year, appear unconcerned by the snow.

The Rally, the first of the 1977 championship scene, should be dominated by the Lancia, Fiat and Opel cars and is marked for the first time in memory by the total absence of British teams.

Economic problems have eliminated the British teams from an event which once was a showcase of the British amateur spirit and driving power.

The British have been replaced by the French and Germans as the bulk of the 212 entrants — about 200 will start.

Another Joyless Day

New York Nets have had more than their share of problems this season and Thursday was no exception.

The Nets lost their 12th consecutive National Basketball Association game Thursday night, but not before they learned earlier in the day that star guard John Williamson would be sidelined for about three games.

The latest setback was a 123-92 thumping by Kansas City Kings, behind Kings rookie Richard Washington's 26 points and 16 rebounds.

In other NBA games Thursday night, Portland Trail Blazers beat Cleveland Cavaliers 99-91 and Golden State Warriors defeated Phoenix Suns 107-103.

The Nets troubles began in preseason when superstar Julius (Dr. J) Erving was involved in a contract dispute and dealt to Philadelphia '76ers. Next, high-scoring Nate Archibald sustained a broken ankle and finally, Williamson, their leading scorer, injured a finger on his shooting hand and it was placed in a cast.

To compound the problems, forward Jan van Breda Kolff also is temporarily sidelined with an injury.

Kansas City led by as many as 40 points in the final quarter before the reserves took over.

Bill Robinzine and Ron Boone each added 21 points for the Kings while New York's Bubbles Hawkins scored 25 points while Al Skinner added 19.

Maurice Lucas scored 32 points and Bill Walton 25 as Portland increased its Pacific Division lead to two games.

Campy Russell, who led Cleveland with 22 points, missed a shot and had one blocked after the Cavaliers moved within 93-89. But a field goal by Walton and four free throws by Lucas clinched it.

Rick Barry scored six points in the final 45 seconds, giving Golden State the victory and ending the Suns three-game winning string. Barry, who finished with 31 points, hit a jumper, snapping a 99-99 tie.

With 15 seconds left, he sank a field goal and, 11 seconds later, hit on two free throws. Rookie Robert Parish added 18 points for Golden State. Paul Westphal scored 25 points for Phoenix.

Monarchs Stop Winter Hawks

WINNIPEG (CP) — Winnipeg Monarchs took advantage of manpower advantages Thursday to defeat the Portland Winter Hawks 7-5 in the only Western Canada Hockey League game of the night.

The Winter Hawks took nine of 11 minor penalties and one game misconduct to goalie Randy Ireland in the final minute of the game, allowing the Monarchs to score two power play goals and keep the pressure off their end.

Dave Stekler, Tom Roulston and Dave Isherwood each scored two goals for the Monarchs who held period leads of 3-1 and 5-3. Jim Malazdrewicz scored the other Winnipeg goal.

Th ePortland scoring was split between Dave Hoyda, Perry Turnbull, Eric Christiansen, Dave Hathaway and Brent Peterson.

Tim Thomlison replaced Ireland in the Portland net with 16 seconds left to play after Ireland had stopped 31 shots. Bruce Friesen made 33 saves for Winnipeg.

WESTERN DIVISION

	P	W	L	T	F	A	Pts.
New West.	41	26	9	6	184	109	58
Kamloops	44	18	18	8	182	188	44
VICTORIA	42	17	18	7	176	167	41
Portland	40	19	19	2	188	169	40

CENTRAL DIVISION

	P	W	L	T	F	A	Pts.
Lethbridge	40	18	12	10	209	179	46
Winnipeg	41	21	17	2	203	194	44
Medicine Hat	45	18	19	8	191	192	44
Calgary	44	14	21	8	202	230	38

EASTERN DIVISION

	P	W	L	T	F	A	Pts.
Brandon	45	32	8	5	266	151	69
Saskatoon	42	19	18	5	191	176	43
Flin Flon	39	8	20	11	163	213	27
Regina	42	2	34	6	102	289	10

Next games: Tonight — Winnipeg at Brandon; Portland at Flin Flon; Saskatoon at Regina; Calgary at Kamloops.

ESQUIMALT
SPORTS CENTRE
JR. "B" HOCKEY
TONIGHT 8:00 P.M.
JUAN DE FUCA
VS.
1-21 ESQUIMALT

SPORTS MENU

TONIGHT

BASKETBALL
3, 5, 7 and 9 p.m. — Opening games in high school boys' Oakleaf Classic. North Surrey Spartans vs. St. Michael's Blue Raiders, Abbotsford Panthers vs. Blakelock Tabbies, Victoria Totems vs. Sisler Spartans, Oak Bay Bays vs. Crescent Heights Cowboys, Oak Bay High School.
6:30 p.m. — Greater Victoria High School Boys' League, Claremont Spartans at Dunsmuir Demons.
7 and 8:30 p.m. — High School boys' exhibitions, Centennial vs. Belmont Braves, Delbrook vs. Spectrum, Spectrum Community School.
1 p.m. — Start of Tillicum high school boys' tournament, Reynolds High School.
6:30 p.m. — Canada West University Athletic Association, women's league, UVic Vikettes vs. Lethbridge Pronghornettes, McKinnon gymnasium.
8:30 p.m. — Canada West University Athletic Association, men's League, UVic Vikings vs. Lethbridge Pronghorns, McKinnon gymnasium.

CURLING
8 p.m. — Opening draw in Vancouver Island men's playdowns, Mill Bay Curling Club.

HOCKEY
8 p.m. — South Vancouver Island Junior "B" League, Lake Cowichan Baird's Trucking vs. Saanich Braves, Lake Cowichan Arena; Esquimalt Legion vs. Juan de Fuca King John Gulls, Esquimalt Sports Centre.

SATURDAY

CURLING
2 and 9 p.m. — Continuation of Vancouver Island men's playdowns, Mill Bay Curling Club.

HOCKEY
8:30 p.m. — Western Canada League, Victoria Cougars vs. Calgary Centennials, Memorial Arena.
8 p.m. — South Vancouver Island Junior "B" League, Kerry Park Islanders vs. Esquimalt Legion, Mill Bay Arena.
8:30 p.m. — South Island Big Six League, Lake Cowichan Lakers vs. Victoria Athletics, Lake Cowichan Arena; Chemainus Blues vs. Maple Leafs, Fuller Lake Arena.

BASKETBALL
3, 5, 7 and 9 p.m. — Continuation of Oakleaf Classic high school boys' tournament, Oak Bay High School.
6:30 p.m. — Canada West University Athletic Association, women's league, UVic Vikettes vs. Lethbridge Pronghornettes, McKinnon gymnasium.
8:30 p.m. — Canada West University Athletic Association, men's league, UVic Vikings vs. Lethbridge Pronghorns, McKinnon gymnasium.
11 a.m. and 1 p.m. — Conclusion of Tillicum high school boys' tournament, Reynolds High School.
7 and 8:30 p.m. — High school boys' exhibitions, Centennial vs. Spectrum, Delbrook vs. Belmont, Belmont High School.

BOXING
7:30 p.m. — Start of Victoria Athletic Club amateur card, Quadra Recreation Centre.

SOCCER
2:15 p.m. — Island League, premier division, Cosmopolitan Royals vs. Victoria Athletics, Royal Athletic Park.

RUGBY
2:30 p.m. — Island Union, first division, Castaways vs. James Bay Athletic Association, Macdonald Park; UVic vs. Oak Bay Wanderers, UVic.

PREP HOOP CLASSIC OPENS AT OAK BAY

The Oak Bay High School Oak Leaf basketball classic opened at Oak Bay this afternoon and will continue there tonight and Saturday, moving to the University of Victoria McKinnon gymnasium Sunday for the final rounds.

Four top high school teams from across the country and four from B.C., including Oak Bay, are competing in this first national-type event.

Other teams are T. A. Blakelock Tabbies, Oakville, Ont.; St. Michael's Blue Raiders, Toronto; Crescent Heights, Calgary; Sisley Spartans, Winnipeg; Abbotsford Panthers, Surrey Spartans and Victoria High Totems.

Tonight's games have Vic High meeting Winnipeg at 7 p.m. and Oak Bay playing Calgary at 9 p.m. Games Saturday are scheduled at 3, 5, 7 and 9 p.m., and on Sunday at 9 and 11 a.m. and 3 p.m.

Victoria Athletics presents
AMATEUR BOXING
SATURDAY, JANUARY 22nd,
7:30 P.M.
at Quadra Rec. Centre
1600 Quadra at Pandora
Admission: Adults $2.50 Students and OAP $1.00
Tickets on sale from Athletic Assoc. Members
or at 852 Mason Street.

COUGAR Hockey

GARY LUPUL
MEMORIAL ARENA
VICTORIA
VS.
CALGARY
Sat., Jan. 22, 8:30 p.m.
Adults $3.50, Youths and
Senior Citizens $2.25
Children Under 12, $1.50
1-20

OUTDOORS
stewart lang

Oyster River Development Hurdles Another Barrier

Some rambling notes along the trail:

Environment Minister Jim Nielsen has approved construction of an access channel to Pacific Playgrounds marina on the Oyster River . . . This area of foreshore to be crossed is a recreational reserve, created by Order-in-Council, which won't have the same character with a channel bisecting it — even if the approval was conditional on the developers building a bridge over the "cut" for pedestrian traffic . . . Another condition of approval is that the operator, G. S. Ward Holdings, donates a 10-foot strip of land along the south side of the river for access purposes . . . The channel and breakwater won't have any harmful effect on runs of salmon utilizing the Oyster, but a federal fisheries study that gave tacit approval to the proposal in August of 1974 failed to take into account either winter-run steelhead or sea-run cutthroat trout populations . . . A fish and wildlife branch creel census indicates that 90 per cent of the steelheaders fishing the Oyster use the lower mile of the river . . . Construction of the channel, if approved by other agencies, would also allow complete development of the 85-acre site — including a subdivision . . . And that, I believe, could have far-reaching consequences.

★ ★ ★

Bob Lindsay was elected president during the annual general meeting of the Victoria Fish and Game Protective Association on Monday night . . . Other newly-elected officers are Jim Chaplin (vice-president), Gary Peden (second vice-president), Ray McDougall (secretary) and George Wilmot (treasurer) . . . The club expects to strike a clubhouse committee in the near future and, providing everything goes well, construction on the Malahat facility should begin sometime this year.

★ ★ ★

Speaking about the VFGPA, Fred Garside captured the "Big Buck" trophy and a gold button for the 183½-pound deer he bagged this past season . . . Members earning silver buttons were Bruce Lohr (167½), George Garside (161) and Alf Lohr (161) . . . Earning bronze buttons were George Blakley (148), George Lohr (148), Doug Vidal (148), Bill Walton Jr. (147½), R. Hebertson (147), Les Lohr (143), Fred Garside (142) and Wayne Zacharelli (140) . . . Lindsay won an honorable mention for his 165-pound fallow deer.

★ ★ ★

British Columbia's Conservation and Outdoor Recreation Education (CCRE) program was judged to be among the 10 best in North America at the recent meeting of the International Association of Fish and Wildlife Agencies in Dearborn, Michigan . . . The members of the fish and wildlife branch's information and education section, who currently administer and co-ordinate this program, deserve a bow . . . A note of thanks is also long overdue the late Paul Presidente, who established the foundation for this program throughout the province.

★ ★ ★

Harmon Leong topped the monthly Frostbite Derby for Chinook Club members of the Victoria-Saanich Inlet Anglers' Association last Sunday with a salmon that tipped the scales at nine pounds, eight ounces . . . Garry Vaughan came second with an 8:12-pounder and Ron Perks was third with a 5:06-pounder . . . Hidden-weight winners were Steven Davies and Wally Fenske.

★ ★ ★

Just a thought to ponder while enjoying this balmy weather . . . Skiers aren't the only ones who will be affected by the lack of snow and cold weather this winter . . . Domestic water supplies and fish-bearing rivers and streams will dwindle after the meagre snow cover melts in the spring, rather than over a longer period of time . . . A greater number of wild animals will make it through the winter to breed later this spring, which in turn will yield a larger winter kill if the 1977-78 cold season happens to be harsh . . . Mild winters also tend to allow a higher survival rate among certain insect pests . . . So how about joining the skiers of B.C. and praying for lot more snow in our hills and mountains.

COBLE'S FISHERMAN'S CALENDAR
Time for Each Day, "Tells When Fish Bite Best"
FOR THE WEEK JANUARY 23 THRU 30

SUN	MON	TUE	WED	THU	FRI	SAT	SUN
23	24	25	26	27	28	29	30
1:33 p.m.	2:17 p.m.	3:02 PM	3:46 PM	4:31 p.m.	5:16 p.m.	6:03 PM	6:52 PM

All times are Pacific Daylight Saving. Copyright 1976
Blacker the Fish — Better the Day for Fishing

Munson Happy With New Deal

NEW YORK (AP) — Thurman Munson, who led New York Yankees to their first American League baseball pennant in 12 years, has resolved his contract complaints.

Munson, the most valuable player in the American League last season, met with Yankees owner George Steinbrenner on Wednesday. They also had a meeting of the minds.

"We reached an agreement and both sides are happy," Munson said Thursday by telephone from his home in Canton, Ohio.

"I apologized for a few things I said and George apologized for any misunderstanding he might have caused," Munson said. "He asked me if there were any hard feelings that I couldn't get over, and did I want to be traded some place.

"And I said, 'Hey, George, I want to play in New York.' " Earlier in the week, Munson was not so sure.

When Munson signed a four-year contract last March, he says he was given two verbal promises by Steinbrenner. One was that the owner would renegotiate Munson's contract if the Yankees won the pennant. The second verbal commitment was Steinbrenner's assurance that the Yankees catcher would have the highest salary on the team, with the exception of Catfish Hunter, the $3.5 million man.

On Jan. 6, Munson and Steinbrenner renegotiated the all-star catcher's contract, adding two years and a bonus. Munson thought his annual salary had surpassed Reggie Jackson's. The free-agent outfielder signed with the Yankees last November for an annual salary of $200,000 plus $132,000 in deferred payments, a $400,000 bonus, a large interest-free loan and other deferred payments after retirement.

But Munson charged that Steinbrenner did not mention Jackson's deferred payments on Jan. 6 when they renegotiated the contract.

All of those problems now seem swept under the table.

Yanks Trade

NEW YORK (UPI) — The New York Yankees Thursday traded injury plagued outfielder Elliott Maddox to the Baltimore Orioles for outfielder Paul Blair.

The Yankees also transferred outfielder Rick Bladt from their Syracuse farm club to the Orioles' Rochester team in the International League.

Maddox, who has undergone knee surgery twice in the past two years, appeared in only 18 games for the Yankees last season and batted .217.

HERMAN

"It wasn't THAT under-cooked."

Folding Just Formality

ST. PAUL, Minn. (AP) — Minnesota Fighting Saints folded Thursday after they failed to sell the World Hockey Association club before an 11 p.m. EST deadline.

But the final hour was considered a mere formality by everyone from the players to the office staff.

Nine players were sold earlier, and two others, John Arbour and Gord Gallant, were in Birmingham, Ala., waiting for the official word so they could sign with the Bulls.

The demise of the Fighting Saints marked the second time in less than a year that a WHA entry in Minnesota had closed its doors. The original Fighting Saints went under last April, only to be resurrected prior to the start of the current season.

Shortly after the deadline the team's general manager-coach Glen Sonmor appeared on a Minneapolis television station to deliver a final eulogy.

Asked why the Saints had folded a second time, Sonmor replied that "this area is not big enough to support two hockey teams."

He was referring to Minnesota North Stars, the National Hockey League club that had battled Atlanta Flames to a 4-4 tie Thursday in Bloomington, that game ending just minutes before the Saints officially folded. Sonmor said the Saints also had to contend with the popular University of Minnesota hockey team, now the defending National Collegiate Athletic Association champions.

Lee Meade, the Saints director of marketing and communications, had closed up the club's office at the Civic Centre in St. Paul four hours before the deadline.

Meade said club president Bob Brown had told the staff that, barring a miracle, there would be no hope.

Meade and Sonmor said they had no idea where they would go next. But Sonmor said he'll try to find work in professional hockey.

The latest Minnesota franchise began WHA competition as Cleveland Crusaders when the league opened play during the 1972-73 season. Low attendance and money troubles led management to consider an offer last summer from executive Bill Putnam that the team be moved to Hollywood, Fla.

However, that endeavor fell through and the team, along with the Celveland trusteeship of entrepreneur Nick Mileti, was moved to Minnesota to fill the void created when the original Fighting Saints ceased operation in March, 1976.

Team spokesmen noted from the start that the Saints never were able to create sufficient interest among home town fans to make the club a money-making operation.

WHA SUMMARIES

QUEBEC (5): Real Cloutier (36th), Curt Brackenbury (2th), Christian Bordeleau (20th), Paulin Bordeleau (21st), Marc Tardif (28th). NEW ENGLAND (4): Gordie Roberts (8th and 9th), Mike Rogers (14th), Dave Hynes (3rd). Attendance: 8104.

CINCINNATI (4): Blaine Stoughton (30th), Dennis Sobchuk (24th), Jamie Hislop (4th), Rich Leduc (26th). PHOENIX (9): Mike Hobin (2nd and 3rd), Seppo Repo (15th and 16th), Gary Lariviere (4th and 5th), Andre Hinse (4th), Michel Cormier (13th), Ron Huston (13th). Attendance: 5622.

EDMONTON (1): Wayne Connelly (9th). SAN DIEGO (5): Kevin Devine (14th), Paul Shmyr (6th), Norm Ferguson (27th and 28th), Joe Noris (19th). Attendance: 4316.

MAZDA MIZER WAGON
BEST BUY
OVERHEAD CAM PISTON ENGINE
$3795
$500 DOWN — $81 PER MONTH
60 Monthly Payments. Low Cost Bank Financing
12¼% Available on Approved Credit
HORWOOD MAZDA
810 JOHNSON ST. (D.L.D00803A) 385-1451

in the DARK ? see the LIGHT!
Rent a Port-a-Lite
Don't work in the dark—rent a Port-a-Lite! This one light will handle most job sites (75,000 sq. ft.). Plugs in to any 110-volt outlet. Draws only 8 Amps.
CALL 386-1371 NOW!
OLD COUNTRY rentals
2920 Bridge St. 386-1371

Sensibly mild
...unusually satisfying
Dumont
SELECT
MILD

Dumont SELECT MILD cigarettes have been carefully developed to satisfy the two consistent requirements of Canadian smokers... effectively filtered *mildness* and good old-fashioned tobacco *flavour.*

Our researchers set themselves the double task of designing a filtration system that was the most efficient possible, and at the same time interfered least with the fine flavour of good tobacco.

Dumont SELECT MILD is the outstanding result of their labours...a completely new product which in every way satisfies the demands of the modern smoker for a sensibly filtered cigarette that delivers the rich tobacco flavour that smoking is all about.

Watch for the Dumont SELECT MILD display where you buy your cigarettes, and try this advanced new cigarette for yourself.

Mildness and flavour go together.

Warning: Health and Welfare Canada advises that danger to health increases with amount smoked–avoid inhaling. • King Size. Tar 9 mg. Nic. 0.6 mg.

Green Tames Pebble Beach But Pack Is Close Behind

IT WAS HAPPY DAY for Tom Watson during opening round of Bing Crosby golf tournament at Pebble Beach, Calif. Smiling as he walks on 16th green after hitting excellent shot, Watson finished with six-under-par 66, one shot behind leader. (AP wirephoto)

PEBBLE BEACH, Calif. (AP) — Hubert Green took advantage of the rare, almost windless conditions, subdued awesome Pebble Beach with a seven-under-par 65 and established a one-stroke lead Thursday in the first round of the $200,000 Bing Crosby National pro-am golf tournament.

"It's unusual, finding Crosby weather like this," said Green, a three-time winner last season. "Usually it's awful. And this is just outstanding."

But Green, one of the corps of young men rapidly claiming the tour for their own, wasn't counting the tournament won.

"You can't get cocky here," he said.

But the famed, picturesque layout on the Monterey Peninsula, often a wind-blown tiger, turned into a tame and purring tabby in the mild weather. Tom Watson, for example, once holed it from a bunker for an eagle three and shot a 66.

Arnold Palmer, who will play with former president Gerald Ford as his 18-handicap amateur partner in the second and third rounds, went to a disappointing 74 at Cypress Point. Since Palmer's individual score must count as today's team score in the absence of Ford, who was attending the inauguration of President Jimmy Carter, the Ford-Palmer team must improve drastically to qualify for the final round Sunday at Pebble Beach.

"We'll have to shoot about nine under each of the next two days," Palmer said.

"I just played bad," said the 47-year-old Palmer, who made his first start of the season. He smiled and his eyes twinkled.

"And my partner, I don't know where he was, but he didn't help a bit."

The former president was airborne, enroute to California from Washington. As all the other amateurs in this unique tournament, he and Palmer will play a better ball in the pro-am section of the competition, with Ford getting a stroke a hole off his 18 handicap.

Mexican Victor Regalado had a 67 at the par-71 Shore course at Monterey Peninsula Country Club. Billy Casper, Don Bies, Gene Littler and Tom Kite had 68s on the same layout, which is new to the tournament this year. Bill Rogers shot four under par 68 at Cypress Point.

Jack Nicklaus, the pre-tournament favorite and a three-time Crosby winner, had a strong 69 at Cypress, probably the toughest of the three courses. The pros switch courses today and play one round on each of the three layouts before the Sunday finals at Pebble Beach.

George Knudson of Toronto had nines of 37 and 35 for a 72 total, seven strokes back of Green.

Although the weather conditions were good for this event that often is visited by rain, cold, wind and sometimes snow, some of the game's top performers had their difficulties.

Hale Irwin had to play his back nine in five under par to salvage a 71 at Cypress Point. PGA champ Dave Stockton was one over par at the Shore course. Johnny Miller, still complaining of a cold, was two over at the same course. U.S. Open champ Jerry Pate shot 74 at Pebble Beach. And Ben Crenshaw, the defending titleholder, had a 75 at Cypress.

★ ★ ★

Hubert Green	33-32—65
Tom Watson	32-34—66
Victor Regalado	34-33—67
Gene Littler	34-34—68
Tom Kite	33-35—68
Bill Rogers	34-34—68
Don Bies	33-35—68
Billy Casper	34-34—68
Gibby Gilbert	34-35—69
Bobby Wadkins	33-36—69
George Cadle	32-37—69
Forrest Fezler	34-35—69
Bruce Devlin	34-35—69
Lee Elder	33-36—69
Leonard Thompson	32-37—69
Bob Gilder	36-33—69
Bud Allin	35-34—69
Jack Nicklaus	34-35—69
Andy Bean	35-34—69
Tony Jacklin	34-35—69

BARR DROPS BACK IN SAN MARCOS GOLF

CHANDLER, Ariz. — After sharing the lead for the first two days, Dave Barr of Kelowna slipped to third place Thursday in the San Marcos Open golf tournament.

Barr fired a two-over par 74 for a 54 hole total of 211, five shots off the pace.

Skip Dunaway of Charlotte, N.C., who was second starting the day's play, came in with a six-under par 66 to take the lead. His 54-hole total is 206.

Tied for second place with 210 are Dave Gilpin of Horton, Mich., one of the first-day leaders, and Brad Bryant of Amarillo, Tex.

Four golfers are tied with Barr at 211. They are Bob Byman of Raleigh, N.C., Jon Cutshall of Houston, Tex., Mike Shea of New Orleans, La., and Lance Ten Broeck, Chicago, Ill. Scores of Cec Ferguson and Bob Beauchemin of Victoria were not listed.

Stanton Stops Trio

Fuller Lake Flyers, buoyed by some excellent goaltending from Ken Stanton, overcame a stiff challenge from Oak Bay Trios to post a 5-3 South Vancouver Island Junior "B" Hockey League victory Thursday night at Oak Bay Recreation Centre.

Stanton, a member of this year's all-star team, blocked a total of 38 shots.

Rob Kadun set the scoring pace for Fuller Lake with two goals and singles were contributed by Wayne Wrigglesworth, Brian Branting and Terry Ellison. Craig Palin, Clay Bertoia and Rob Wilson replied for Trios, who trailed 4-2 going into the final frame.

Gary Smith made 30 saves in the Oak Bay net.

	P	W	L	T	F	A	Pts.
Saanich	31	28	3	0	285	83	56
Fuller Lake	31	22	5	4	219	97	48
Esquimalt	29	21	6	2	231	98	44
Juan de Fuca	29	14	13	2	163	134	30
Oak Bay	31	15	21	2	136	166	26
Victoria	29	6	18	5	115	198	17
Lk. Cowichan	28	5	18	5	115	219	15
Mill Bay	30	1	29	0	61	330	2

Next games: Tonight — Juan de Fuca at Esquimalt; Saanich at Lake Cowichan.

Ramblers, Runners One, Two

Mt. Douglas Ramblers stayed two points ahead of Reynolds Roadrunners and in sole possession of first place in the "B" division of the Greater Victoria High School Girls' Basketball League as both teams earned victories Thursday night.

Ramblers demolished visiting Parkland Panthers 36-19 while Roadrunners topped visiting Oak Bay Bays, 44-20.

Terry Crocker sparked the Mt. Doug attack with 10 points and Rhonda Keller led the Reynolds win with the same production.

"A" DIVISION

	P	W	L	F	A	Pts.
Vic High	4	4	0	150	67	8
Claremont	5	2	3	166	164	4
Spectrum	5	2	3	168	216	4
Belmont	5	2	3	166	127	4
x-Dunsmuir	4	0	4	24	175	0

"B" DIVISION

	P	W	L	F	A	Pts.
Mt. Douglas	7	5	2	285	203	10
Reynolds	4	4	0	205	115	8
Esquimalt	5	3	2	216	207	6
Parkland	4	2	2	148	150	4
Oak Bay	5	0	5	121	232	0

x—Withdrew from league.

Next games: Tuesday—Oak Bay at Claremont; Spectrum at Reynolds; Belmont at Parkland; Esquimalt at Vic High.

PARKLAND (19): Sherry McCulloch, Louise Allen 4, Stasia Gallagher 2, Lori Russell, Jenniter Russell 4, Eleanor Benn 2, Linda Roblit 7, Karen Trickett.

MOUNT DOUGLAS (36): Mary Mason 8, Tracy Cross 2, Peggy McManaman 2, Terry Crocker 10, Heather Kirker 4, Liz Fisher 6, Terry Robinson 4.

OAK BAY (20): Marie Bryan 6, Trisha Bell 6, Gail Hoskins 4, Mary-Jane Welcker 4, Barb Jones, Kim Patterson, Patty Pepperdine.

REYNOLDS (44): Rhonda Keller 10, Karen McComber 4, Tracy McAra 5, Donna Rogers, Cory MacLean 5, Linda Wharf 5, Lori Holroyd 4, Elaine Harris 6.

A's Tie Blues

Bayden Robinson fired his second goal of the game at 19:22 of the third period Thursday to give first-place Victoria Athletics a 6-6 tie with Chemainus Blues in a South Island Big Six Hockey League game at Pearkes Arena.

Brian Hamilton also scored twice for Athletics while singles came from Brian Preston and Graham Brown.

Dave Griff led Blues with three goals and Greg Gow, Doug Lafleur and Larry Meyers added single tallies.

Vic Malli made 26 saves in the Chemainus net while Reg Wonnenberg blocked 21 shots for Athletics.

	P	W	L	T	F	A	Pts.
Athletics	27	14	7	6	152	109	34
Maple Leafs	28	12	9	7	157	155	31
Chemainus	27	12	8	7	124	119	31
Buckaroos	29	13	13	3	145	152	29
Lk. Cowichan	26	7	11	8	139	163	22
Juan de Fuca	29	7	17	5	134	167	19

Next game: Saturday — Athletics at Lake Cowichan; Maple Leafs at Chemainus.

WHEELCHAIR SPORTS GROUP ORGANIZED

Formation of a Victoria chapter of the Canadian Wheelchair Sports Association has been announced by the British Columbia division of the CWSA.

Organized to develop sports and recreation programs for the physically disabled on southern Vancouver Island, the Victoria chapter will offer volleyball and swimming programs and plans to expand activities when sufficient interest is demonstrated.

Those wishing to participate in the programs, or willing to assist in chapter activities, are asked to call Laurey Adams at 383-1011.

MUELLER SIDELINED

MUNICH (AFP) — West Germany's star soccer striker Gerd Mueller, 31, will undergo an operation for a slipped disc next week.

Athletics Extend Streak

It was inevitable that one of the winning skeins had to come to an end Thursday night at Lambrick Park School.

Victoria Athletics extended their winning streak to three games by defeating Little Giant Bakeries 77-61 in a Victoria Senior "B" Men's Basketball League game. The loss was the first in four starts this year for Bakeries.

Jim McKay led first-place Athletics with 20 points while Ken Weins was the high scorer for Bakeries with 13.

ATHLETICS (77): Jim McKay 20, Rich Connelly 11, Bert Zethof 11, Dave Wirtanen 8, Tim Carlson 8, Loris Corletto 6, Bill Hinglev 5, Alf Hass 2, Mike Reimer 2.

LITTLE GIANT (61): Ken Wiens 13, Pete Cavin 12, Ben Shotten 12, Forrest Partington 8, Greg McInnis 4, Bob Vanderford 4, Charlie Hunter 4, Rob Spannier 4.

Lohrmann Heads Motorcycle Club

George Lohrmann was elected president at the recent annual general meeting of the Victoria Motorcycle Club.

The club, which is celebrating its 50th anniversary this year and is the oldest motorcycle club in Canada, also elected Martin Spriggs as vice-president, Roger Boothroyd as secretary and Al Cave as treasurer.

Serving on the board of directors are Wayne Mammel, Gary Nordstrom, Harold Perepalkin, Reg Shanks, Dave Shephard and past-president Bill Smith.

All riders are invited to participate in a cross-country equalizer trial starting at 10:30 a.m. Sunday at the club property on Happy Valley Road.

Namdor Maintains Volleyball Lead

Namdor, Khalsa and Great Pumpkin maintained a tight grouping atop the Victoria Senior "B" Men's Volleyball League with four-game sweeps over rival clubs in action Thursday at CFB Esquimalt gymnasium.

Namdor stayed in first place with 33 points by downing Multigrade 15-0 and 15-11 and posting 15-2 and 15-11 wins over Suke Teechers.

Khalsa and Great Pumpkin are deadlocked in second spot with 31 points each. Khalsa topped CFB Esquimalt 15-8, 15-10 and dropped Royal Roads 15-13, 15-11 while Great Pumpkin downed Allenby Ford of Duncan 15-6, 15-9 and Zooid, 15-12, 15-6.

Zooid is next in standings with 22 points after posting 15-8 and 15-12 wins over Allenby Ford.

CFB Esquimalt boosted its point total to 17 with 15-10 and 15-12 decisions over Royal Roads and Suke Teechers are one point back after 16-14 and 15-3 wins over Multigrade.

Multigrade (13 points), Royal Roads (10) and Allenby Ford (nine) complete the league lineup.

SOVIET SOCCER WIN

GENOA, Italy (Reuter) — The Soviet national soccer team defeated an Italian under-21 side 2-1 Thursday in an exhibitionmatch.

LOW WINTER PRICES!

CARPORTS
SUNDECKS
GREENHOUSES

Prepare for spring, summer and fall **NOW.** Custom designed to add beauty and value to your home and provide you with comfort and pleasure, all year—every year. **Act NOW and SAVE.**

For FREE Design and Estimate (No Obligation)

call: D. F. McLEAN & SONS 477-8261 1-21

HAVE FUN SNOW SHOEING AND WINTER CAMPING

The emphasis of this program will be camping in comfort and safety.

MONDAY, JANUARY 31st, 8 P.M.

After initial Monday night meetings to discuss equipment and technique, a minimum of 3 weekend trips will be offered to Mount Arrowsmith, Strathcona Park and other snowy places.

FEE: 'Y' Members $15 Non-Members $30

(Fee does not include transportation, food or snowshoes. Snowshoes can be rented in Victoria, and transportation can be shared by the group)

REGISTER TODAY

YM-YWCA 880 Courtney Street 386-7511 1-21

LIGHT MY FIRE!

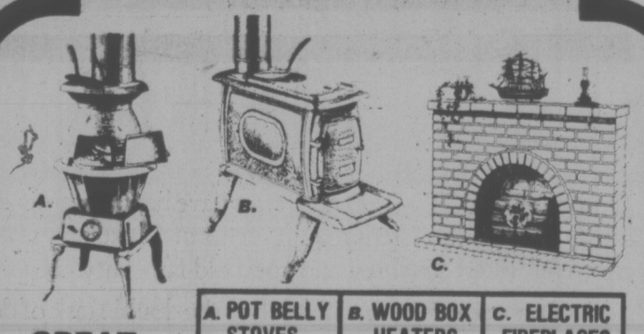

GREAT SAVINGS!

A. POT BELLY STOVES	B. WOOD BOX HEATERS	C. ELECTRIC FIREPLACES
$46.00	$58.00	$212.00

COME IN FROM THE COLD THIS WINTER TO THE WARM GLOW OF NATURAL FIRELIGHT.

A fireplace is a welcome addition to any home. The rustic charm of a pot belly stove or wood box heater will do wonders for that cold corner in the living room or recreation area.

Apartment dwellers? Consider an electric fireplace to add that perfect touch of home.

A pioneer-style stove or electric fireplace will add to your enjoyment of home now . . . and increase resale value of your property later!

Pates Supply Warehousestore

"Your one stop shop for plumbing, heating and electrical needs."

3396 Douglas St. VICTORIA 388-6313 — CHARGEX — 140 Terminal Ave. NANAIMO 753-6015

(also located in Prince George)

Tune in the excitement of CJVI's live broadcast from Pates Supply Saturday, January 29. Bring the family in to Pates Supply and join the fun. Free coffee.

mercator

Seagoing Opportunities

Male/Female

Mercator Enterprises Limited invite applications from qualified personne for positions on board **Drill Ships** and **Work Boats** in the Beaufort Sea, N.W.T.

Deck Officers:
Minimum qualifications — Mates Home Trade.

Engineering Officers:
Minimum qualifications — 4th Class Combined Certificate.

Chief Stewards and Cooks:
Seagoing experience required.

Oilers, Seamen and Messmen:
Seagoing experience preferred.

The above positions will be open between March/June 1977.

Applicants should submit a full resume outlining past experience to:

Manager, Marine Services Division.
Mercator Enterprises Limited
P.O. Box 161
Halifax, N.S.
B3J 2X1

$1.20 won't BUY a chandelier

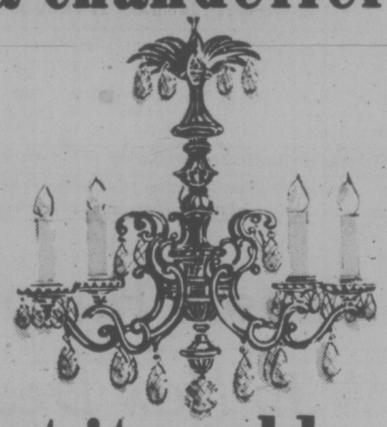

but it could SELL one

You may think it's not so simple to find a buyer for a chandelier, but it's a chinch when you place a Classified Ad. Chandeliers, and lamps, and radios, TVs and exercising equipment . . . and scores of items find customers with cash in hand when they are advertised for sale in Classified.

$1.20 FOR TEN WORDS
One insertion in BOTH Victoria's daily newspapers!

PHONE 386-2121
Monday through Friday, 8 a.m. to 6 p.m.
Saturday, 8 a.m. to 5:30 p.m.
Classified Advertising Dept.
Victoria's Two Daily Newspapers
THE DAILY COLONIST and VICTORIA TIMES

Heavy Traffic Bound for Seattle

AROUND OUR SHORES
pat dufour

Traffic between here and Seattle will be pretty busy from now until Jan. 30 with Victorians hopping over to take in the Seattle boat show.

As of today, the show opens each lay at noon in the Kingdome.

Kas and Tish Schibli are closing Sailtrend Enterprises Ltd. in order to take a holiday and see the show. Fittingly enough, they'll make the round trip with Tom and Margaret Denny in the Dennys' Daphne Isle.

★ ★ ★

At least 20 members of the Victoria Thunderbird fleet will be in Seattle this weekend. Although most of them will take in the boat show, they have more urgent business in mind.

The International Thunderbird Class Association, will hold its annual general meeting at 2:30 p.m. Saturday at The Wharf and a top priority on the agenda is the world championship series to be raced in Los Angeles during the first week of August.

The Victoria sailors will hold a seven-race series before that time to decide which skippers and crews will represent our city The races will take place April 23-24 and May 1.

The local Thunderbirders play a major role in international affairs. John Dewey, Walter Roots and Jack Gilbert are the association's president, vice-president and secretary, while Glen Higgins is expected to be elected international measurer at Saturday's meeting.

The Canadian travelling the farthest and giving up the most for the meeting has to be jovial "Taker" Jones of Whitby, Ont. The consistent campaigner and his wife cut short a holiday in England in order to make the Seattle get-together.

★ ★ ★

The Royal Victoria Yacht Club team made a clean sweep in the first half of the annual Brass Nuts Trophy series, raced against the Esquimalt Squadron, Canadian Forces Sailing Association on Sunday. Using RVYC's Flying Juniors, Tony Rise, David Scott-Moncrieff, Tim Roots, Kim Hellwig, Bob Dalgleish and Don Illingworth, won all three races.

The CFSA will have a chance to make a comeback on Sunday, Jan. 30, when racing will be at Esquimalt in the squadron's 420s.

Kim and Bob also distinguished themselves in RVYC Laser racing on Saturday, Bob winning the second race and placing third the first tide around. Kim came third in the second race.

Doug Gray won the first sailout. Barry Wright was runner-up. Charles Simpson placed second in the last race. There will be series racing again this Saturday, starting at 1:30 p.m.

On Sunday, the RVYC has another long-distance planned with a start time of 10 a.m. As usual, several boats of the Turkey Head Sailing Association will be taking part.

●

Andy McBride's Crazy Jane won the first of two around-the-buoy THSA races sailed last Sunday. After her came Jan Olsen's Discretion, Bill Craig's Ailsa-Craig, Jack Foster's Sly Fox, Glen Higgins' Freeway, Gerry Porter's Sunshine, John Dewey's Shuttlecock, Jim Blohm's Breakaway, Soren Isbrand's Danish Pastry and John Booth's Umpka.

Pouring rain and almost non-existent wind turned the second race into an endurance test with only six boats being able to finish within the time limit.

Ailsa-Craig was the winner, edging out Shuttlecock, Discretion, Breakaway, Freeway and Pahquee, owned by Arnold Sessions and Pierre Blondeau.

CHALUPKA TO ARGOS

EDMONTON (CP) — Offensive guard Ed Chalupka has landed back in the Eastern Football Conference after the second trade this week sent him to Toronto Argonauts.

Argos general manager Dick Shatto said the Toronto club received Chalupka, a former Hamilton Tiger-Cats player, from British Columbia Lions to complete a deal last season that gave B.C. the rights to Toronto lineman Morris Zubkowich.

Only a day earlier, Hamilton sent Chalupka to the Lions to complete an earlier deal in which the Ticats acquired wide receiver Slade Willis.

REWARD
$400.00
for recovery of missing power saw
from
CEDARDALE TREE SERVICE
385-9931

NHL SUMMARIES

NORRIS DIVISION

	P	W	L	T	F	A	Pts
Montreal	48	35	7	6	234	110	76
Pittsburgh	46	19	19	8	147	152	46
Los Angeles	48	16	22	10	152	162	42
Washington	47	13	27	7	119	176	33
Detroit	45	13	27	5	121	164	31

ADAMS DIVISION

	P	W	L	T	F	A	Pts
Buffalo	45	28	13	4	167	122	60
Boston	46	28	14	4	176	141	60
Toronto	46	21	19	6	166	153	48
Cleveland	46	14	24	8	138	164	36

SMYTHE DIVISION

	P	W	L	T	F	A	Pts
St. Louis	46	20	21	5	136	157	45
Chicago	47	16	24	7	150	172	39
Colorado	46	12	26	8	131	170	32
Minnesota	45	10	24	11	131	183	31
Vancouver	48	13	31	4	130	190	30

PATRICK DIVISION

	P	W	L	T	F	A	Pts
NY Islanders	45	28	10	7	164	112	63
Philadelphia	46	27	10	9	177	127	63
Atlanta	46	22	16	8	156	146	52
NY Rangers	48	17	18	13	176	170	47

Next games: Tonight — Boston at Cleveland; Toronto at Vancouver.

MONTREAL 6, PHILADELPHIA 2

First Period
1. Montreal, Lambert (14) (Lemaire, Houle) 10:34.
2. Philadelphia, Barber (14) (MacLeish, Bladon) 11:52.
Penalties — Goodenough (Pha) 1:31; Dupont (Pha), Wilson (Mtl) 5:55; Dornhoefer (Pha) 8:30; Chartraw (Mtl) 11:03; Kelly (Pha) 12:33; Tremblay (Mtl) 15:11.

Second Period
Philadelphia, Joe Watson (3) (Jim Watson, Kindrachuck) 2:21.
4. Montreal, Shutt (35) (Lemaire) 6:38.
5. Montreal, Lafleur (37) (Shutt) 15:22.
Penalties — Dupont (Pha), Goodenough (Pha), Tremblay (Mtl) (majors) Risebrough (Mtl), Houle (Mtl) 0:53; Leach (Pha) 1:24; Savard (Mtl) 16:07; Dornhoefer (Pha) 18:48.

Third Period
6. Montreal, Cournoyer (14) (Lambert, Mahovlich) 2:46.
7. Montreal, Bouchard (3) (Risebrough, Tremblay) 8:20.
8. Montreal, Shutt (36) (Lafleur) 17:26.
Penalties — Holmgren (Pha) 1:43; Jarvis (Mtl) 14:10.

Shots on goal by:
Montreal 8 6 12—26
Philadelphia 10 7 10—27
Goal — Dryden, Montreal; Parent, Philadelphia.
Attendance — 17,077.

N.Y. ISLANDERS 4, BOSTON 3

First Period
1. N.Y. Islanders, Westfall (9) (D. Potvin) 11:38.
2. Boston, Bucyk (17) (Ratelle, Anderson) 13:56.
3. N.Y. Islanders, Nystrom (23) (Parise, Bourne) 14:48.
Penalties — Marshall (NYI) 12:44; Harris (NYI) 15:25.

Second Period
4. N.Y. Islanders, Westfall (10) (D. Potvin, Price) 18:21.
Penalties — Milbury (Bos) 3:43, 8:03; D. Potvin (NYI) 12:44.

Third Period
5. Boston, Bucyk (18) (Schmautz, Ratelle) 7:11.
6. N.Y. Islanders, D. Potvin (13) (Bourne, Price) 11:09.
7. Boston, Doak (2) (Hagman, Middleton) 13:02.
Penalties — Harris (NYI) 2:09; Doak (Bos) 7:50.

Shots on goal by:
N.Y. Islanders 4 12 8—24
Boston 8 4 7—19
Goal — Smith, N.Y. Islanders; Gilbert, Boston.
Attendance — 12,489.

ATLANTA 4, MINNESOTA 4

First Period
1. Atlanta, Plett (17) (Gibbs) 4:47.
2. Minnesota, Hicke (13) (Eriksson, Nanne) 9:46.
3. Minnesota, Sharpley (18) (Erickson, Young) 12:35.
4. Atlanta, Vail (19) (Plett, Lysiak) 16:54.
5. Minnesota, Young (18) (Eriksson, Nanne) 19:43.
Penalties—Comeau (Atl) 8:23; Lysiak (Atl) 10:44; Manery (Atl) 11:37; Younghans (Min) 16:12; Kea (Atl) 17:50.

Second Period
No scoring.
Penalties—Gould (Atl) 5:40; Quinn (Atl) 9:17.

Third Period
6. Atlanta, Houston (14) (Chouinard, Gibbs) 2:13.
7. Minnesota, Young (19) (Sharpley, Talafous) 5:41.
8. Atlanta, Romanchych (1) (Chouinard, Simpson) 12:12.
Penalties—Quinn (Atl) 3:26; Gibbs (Atl) 8:03; Sharpley (Min) 10:18.

Shots on goal by
Atlanta 13 6 9—28
Minnesota 17 11 6—34
Goal—Bouchard, Atlanta; Smith, Minnesota.
Attendance—7479.

PITTSBURGH 3, LOS ANGELES 5.

First Period
1. Pittsburgh, Schock (11) (Owchar) 4:52
2. Los Angeles, Goring (16) (Murphy, Williams) 6:62
3. Los Angeles, Murphy (17) (Williams, Goring) 11:14
4. Pittsburgh, Schock (12) (Apps) 14:21
Penalties — Corrigan (P), Owchar (P), Kozak (LA) (double minor), Schulta (LA (game misconduct) 0:49; Hutchison (LA) 5:51; Faubert (P) 7:42; Kehoe (P) 18:07.

Second Period
5. Los Angeles, Williams (24) (Goring, Dionne) 3:10
6. Pittsburgh, Owchar (4) (Awrey, Apps) 9:34
7. Los Angeles, Hutchison (5) (Berry, St. Marseille) 12:07
Penalties — Stackhouse (P) 1:55; Corrigan (P) 10:19; Williams (LA) 18:35

Third Period
8. Los Angeles, Dionne (26) (St. Marseille) 18:50
Penalties—Komadoski (LA) 2:55; Hutchison (LA) 12:45; Faubert (P) 18.36.

Shots on goal:
Pittsburgh 12 12 10—34
Los Angeles 13 9 5—27
Goalkeepers: Pittsburgh, Herron, Wilson; Los Angeles, Vachon. Attendance: 12,174.

COLORADO 3, DETROIT 1

First Period
1. Detroit, Hextall (10) (Libett, Cameron) 3:38.
Penalties — McKechnie (Det) 0:55; McKechnie (Det) 10:40; Shanahan (Col) 15:02; Edur (Col) 19:39.

Second Period
No scoring.
Penalties — McElmury (Col) 7:13; Bergeron (Det) (major), Favell (Col) 18:05.

Third Period
2. Colorado, Gardner (18) (Paiement, Croteau) 9:18.
3. Colorado, Croteau (15) (Gardner, Paiement) 12:11.
4. Colorado, Nolet (12) (Gardner, Dean) 17:19.
Penalties — Pratt (Col), Polonich (Det) (minors, majors) 7:24; Joly (Det) 11:15; Hudson (Col) 13:47; Polonich (Det) 14:16.

Shots on goal by:
Colorado 14 5 13—22
Detroit 11 15 7—33
Goal — Favell, Colorado; Giacomin, Detroit.
Attendance — 8175.

Olympic TV Coverage Still Open to Bids

MOSCOW (AP) — Soviet officials confirmed Thursday previous statements that they were prepared to continue talks this month with United States television companies interested in securing American rights to televise the 1980 Summer Olympic Games.

A spokesman for Moscow's Olympic Organizing Committee said: "The doors are not closed. We are open to everyone who is interested in talking.

"But time is not waiting and the question of the rights should be solved in the nearest future," he said. Otherwise, talks will be resumed with another party interested in the rights, he added.

ABC, NBC and CBS held one round of talks with the Russians last month, then suspended the discussions when they were faced with a demand for $50 million for basic TV facilities here before bargaining could begin on awarding of the rights. The Americans went home saying they would consult the justice department about the possibility of forming a pool, a move which might involve anti-trust regulations.

Later it was disclosed that the Soviet Olympic Committee had signed a "co-operation" agreement with Satra Corp., a New York-based firm with a long background of business dealings with the Russians.

The committee made it clear on Dec. 22 that the actual TV rights had not gone to Satra, and that the committee would continue to negotiate with the U.S. networks. Satra said it was representing "backers," whom it has refused to identify.

The organizing committee said that "during January we are ready to discuss new proposals of interested American TV organizations and those who can carry out talks without any ultimatums and on a solid basis."

NEW ORLEANS FANS WANT THEIR PELICANS

NEW ORLEANS (UPI) — Overwhelming public sentiment Thursday prompted the first professional baseball club in the city since 1959 to abandon the name Maskers and adopt the name Pelicans, which had been used for more than 70 seasons.

Team president A. Ray Smith said hundreds of persons sent letters or signed petitions urging the triple-A club to drop Maskers, a Mardi Gras-oriented name chosen by a committee of sports reporters from hundreds of names suggested by New Orleans baseball fans.

"It was a situation where people were just not comfortable with that name," said Smith.

The club also was losing advertising and ticket sales by abandoning a name that always has been associated with New Orleans baseball.

Smith said a prominent doctor representing several other doctors promised to buy $14,000 worth of reserved seats if the club would change its name to Pelicans.

"I said it's a deal. We'll do it today," Smith said.

The Pelicans are a farm club of the St. Louis Cardinals.

Snuggies for Jays

TORONTO (CP) — Toronto Blue Jays, the American League expansion club, Thursday announced their 81-game home schedule starting Thursday, April 7, with the first of three games against Chicago White Sox.

All 11 games in chilly April at Exhibition Stadium on the Lake Ontario waterfront will have 1:30 p.m. starting times, the same as for other day games and afternoon doubleheaders.

The Blue Jays won't play night games at home until May 2 when the weather is expected to be warmer for a visit from Milwaukee. Starting time of night games is 7:30 p.m. and twi-night doubleheaders 5:30.

Each of the other 13 teams in the league will visit Toronto twice although the Blue Jays will play 45 of their 81 home games against East Division rivals.

Seattle Mariners, the other AL expansion team, will make their first appearance in Toronto May 9 for the start of a three-game series.

Seven games will be played during the three-week run of the Canadian National Exhibition which attracts 2 million spectators in late August and early September. The stadium is located on the CNE grounds.

The Blue Jays have sold more than 7,200 season tickets, a record for a first-year team. Single-game tickets for opening day and other games will not go on sale until season ticket sales have been completed around March 1, the team said, adding that no orders will be accepted before the announced date.

Holst Promoted

NEW YORK (AP) — New York Rangers of the National Hockey League called up Greg Holst, a 22-year-old centre Thursday from New Haven Nighthawks of the American Hockey League. In 38 games at New Haven, Holst had seven goals and 11 assists.

'Truck' Traded

LANDOVER, Md. (AP) — Forward Len "Truck" Robinson was traded by Washington Bullets of the National Basketball Association to Atlanta Hawks Thursday in exchange for guard Tom Henderson and a draft choice.

NHL Markets Own TV 'Sell'

NEW YORK (AP) — The National Hockey League, after one year of wandering in the television wilderness without a national contract in the United States, has taken matters into its own hands.

It has gone into the television business with a Monday night game-of-the-week telecast. The league set up its own network, paid for all production costs, cajoled local stations into carrying it and marketed the package of advertisers.

It marks the first time a major league has put together its own television network and the NHL has high hopes of success.

"It is incumbent upon us to continue to sell the sport," says NHL vice-president Don Ruck. "We're going into towns that may not even have a hockey rink. But we need to increase our grass-roots support, and I think this Monday night game will do it."

The NHL offers the package to local stations at no cost. Where the profit, assuming there is one, comes in is in the advertising. Approximately half the commercial time is being sold to national advertisers by the NHL. The other half will be sold to local advertisers by the stations.

The key to the whole thing, of course, is the ratings. When NBC dropped the NHL after the 1974-75 season, the league was dragging along with a 3.8 rating nationally, meaning only 3.8 per cent of TV sets in the United States were tuned into NHL games on Sunday afternoons.

Ruck feels competition from the National Basketball Association telecasts as well as the highly-popular Wide World of Sports and, more recently, "The Superstars" hurt the NHL's bid for exposure.

Now, the NHL hopes to make an impression with its new time slot and with a strong lineup featuring the most successful teams.

"Our belief is that ABC has developed a Monday night sports audience," says Ruck. "People stay home and relax. We are going to get more exposure this way. People who have not yet seen hockey will be able to on Monday nights.

SLEGG'S CASHWAY LUMBER
DRIVE-IN WAREHOUSE—1496 ADMIRALS ROAD—JUST UP FROM CRAIGFLOWER CORNER
ALSO AT SIDNEY—FIFTH ST. AT BEACON—NEXT TO SAFEWAY

DOES Offer Lower Prices
Check these prices and see how you can save money.
STOCK TAKING REDUCTION
SALE CONTINUES
DRIVE IN — LOAD UP — CHECK OUT
QUICK SERVICE — PICK OUT YOUR OWN MATERIAL

WHERE CASH BUYERS GET CASH PRICES

FIBERGLAS INSULATION
R12 — Friction Fit per M sq. ft. 120.00
R20 — Friction Fit per M sq. ft. 205.00
R7 — 15" rolls 80 sq. ft. 6.95
R7 — 23" rolls 123 sq. ft. 10.75
R10 — 15" rolls 50 sq. ft. 6.25
R10 — 23" rolls 77 sq. ft. 9.65
Cellufibre bag 4.49

SPRUCE
1x2 S4S, ft. 5¢
1x4 S4S, ft. 7¢
1x8 R/S Boards, per M 129.00
1x10 R/S Boards per M 129.00
2x4 — 10', ea. 1.29
2x4 — 12', ea. 1.44

6-FT. SHORTS OF LUMBER
1x2 — 6', ea. 30¢
1x4 — 6', ea. 42¢
2x3—6', ea. 30¢
2x4 — 6', ea. 39¢
1x3 Cedar Strapping, ft. 3¢

ASPENITE
1/4— 4.57
7/16 — 6.29
3/4— 9.95

CEMENT
Bag 2.75

CHARGEX master charge
STUCCO WIRE per roll 18.50

PARTICLE BOARD
Excellent plywood substitute at a much lower price.
⅜ Sheet 3.99
½ Sheet 4.65
⅝ Sheet 5.35
¾ Sheet 6.95

LUMBER
4x4 Utility S4S, ft. 25¢
4x4x8' Cedar No. 1 and 2, ea. 2.95
4x4x8' Cedar Utility, ea. 1.89

2x4 CEDAR S4S
Utility — 8', ea. 79¢
Standard & Btr. —8', ea. 1.59
Standard & Btr. —10', ea. 2.00

PRESTO LOGS 8 for 1.00

FENCING MATERIAL
You don't have to have cedar only to build a fence — see this.
1x4 cedar S1S2E, ft. 8¢
1x6—Hemlock Fir, ft. 9¢
1x8—Resawn Spruce, ft. 9¢
1x10—Resawn Hemlock/Spruce, ft. 12¢
4x4—S4S Hemlock Posts, ft. 25¢

POSTS — CEDAR
4x4—No. 1 and 2—8', ea. 2.55
4x4—Utility 8', ea. 1.89

CEDAR FENCE BOARDS
1x8 No. 1 fence, ft. 21¢

CEDAR BOARDS
No. 1 grade — lovely material for house siding, fencing, or general construction purposes.
1x8, ft. 23¢
1x10, ft. 34¢
1x12, ft. 40¢

PANELLING CLEARANCE
BRAZILIAN NUTMEG
Full ¼" thickness in a Walnut Shade (Seconds). Per Sheet, Only 2.99
PREFINISHED MAHOGANY PANELS
In light or medium shade, Per Sheet, Only 3.49
LAMINA SERIES PANELLING PECAN, ATLANTIC OAK, BURL BIRCH, NORTH BAY OAK AND MANY MORE
These are all No. 1 panels and sell for up to $6.95 elsewhere. This week only, sheet 4.99

PLYWOOD
Unsanded Degrade Spruce
5/16 — 4.95
3/8— 5.25
1/2— 7.95
5/8 T & G 8.95

LUMBER
Clear out loads — Jag ends, some darkened stock, mostly good usable lumber. A bargain if you have a use for this.
Load No. 14—16x6, 4x4, 2x10 mixed, load 20.00
Load No. 18—1x6, approx. 320 FBM, load 35.00
Load No. 19—1x6, approx. 560 FBM, load 65.00
Load No. 20—1x8 Cedar, S4S, approx. 650 FBM, load 75.00
Load No. 21—1x8 Resawn Boards, load 15.00
Load No. 22—1x6 Rough Cedar, 720 FBM, load 85.00
Load No. 23—1x6-8-10, load 50.00
Load No. 24—1x6 and 2x4, load 20.00

GYPROC
4x8x⅜—2.85 sheet, Joint Filler — 3.75 for 25 lbs., 500' Drywall Tape — 1.99

SLEGG'S CASHWAY LUMBER
1496 ADMIRALS ROAD, VICTORIA 388-9975
9764 FIFTH ST., SIDNEY 656-1125
WHERE CASH BUYERS GET CASH PRICES
1-21 1-14

Chargex accepted Master Charge accepted
Ingledew's
CLEARANCE SALE FLORSHEIM SHOES
OUR ONCE-A-YEAR
FLORSHEIM SALE
selected Florsheim lines, all were formerly 48.00 to 56.00
. . . once a year we offer selected lines of these fine shoes at sale prices . . . there is an excellent selection in all the popular leathers and wanted types including a splended collection of handsome step-ins and there are lots of laced shoes too . . . good size ranges, including some up to 13s . . . in fact our size range and choice of patterns is excellent . . . included are a few Town Squires from Italy that were 43.00 to 50.00.
$34.95
A Selected Group of
TOWN SQUIRES
that were 29.95 to 37.95
$21.95
Ingledew's
men's shoe shops
749 YATES ST.
sorry! no mail orders! no deposits! no exchanges or refunds at sale prices!
1-21

7 ONLY!
HURRY! Beat the Price Increase
WE HAVE IN STOCK AND READY FOR SALE
BRAND NEW 1977 DODGE B100 TRADESMAN VANS
225 cu. in. six cylinder — 109" wheel base, 3-speed manual transmission, door glass package, deluxe driver and passenger seats, oil gauge, convenience package . . . plus many other standard factory options.
Reg. Price $5,695.00
JANUARY JAM UP PRICE
$4899
SIMILAR SAVINGS ON ALL OTHER VANS DURING OUR JANUARY JAM-UP
$77.00 DOWN — $129.96 PER MONTH FOR 48 MONTHS
5 YRS. OIL CHANGES AT NO EXTRA COST PER MANUFACTURERS SPECIFICATIONS.
ALL MONTHLY PAYMENTS COMPUTED AT 13.5% BANK INTEREST AND ON APPROVED CREDIT
VICTORIA DODGE CHRYSLER ON YATES
819 YATES ST. 384-8174
HOURS MON.-FRI. 9-9, SAT. 9-5
(Dealer Licence No. D-00887A) 1-21

Brazil Putting Violins Ahead of Bombs or Jets

RIO DE JANEIRO (AP) — While other Third World countries ask European and American governments for jets, bombs and military advisors, Brazil is asking for violins, violas and cellos.

The country is about to begin a sweeping new program of government-supported classical music education for poverty-level youngsters. It hopes the project will turn out more native-born musicians to fill the nation's orchestras, as well as creating more orchestras.

The biggest problem is the instruments, said Marlos Nobre, director of the National Institute of Music. "We hope to collect 1,500 instruments over the next year."

Nobre, a member of UNESCO's International Musical Council where he heads the Brazilian Music Committee, said he plans to ask the embassies of the United States, Germany, Japan, Italy, France, Russia, China and Czechoslovakia to donate instruments.

He has asked Finance Minister Mario Enrique Simonsen to ease import restrictions on musical instruments.

Woodwinds and brasses, which will be taught in later phases of the program, are less difficult to find, Nobre said, because of Brazil's traditional interest in civil and military bands.

And there is a wide variety of percussion instruments connected with Brazil's musical mania, the samba.

The program, called Project Spiral, is an attempt to turn Brazilians into devotees of Beethoven and Bach. Since classical music teachers are almost as scarce as violins, the project is based on a method of collective teaching developed by a Brazilian music professor, Alberto Jaffe.

Jaffe studied and adapted the Suzuki method of teaching stringed instruments. His method involves teaching groups of up to 20 children from the ages of 7 to 18 rhythm, harmony and how to enjoy music before they learn to read music. They learn together as a small orchestra from the beginning.

This year's allotment from the government is $500,000 but government agencies will also provide clothing, food, educational assistance, and a transportation allowance plus health and social welfare benefits to participants.

"Many of these children don't have much to eat at home and would otherwise come to class hungry," Nobre said.

Practice is a big problem because participants, who may be living in slum conditions with as many as 12 brothers and sisters, cannot take their instruments home. As the number of instruments increases and students learn how to take care of them, a program may be set up so that students can purchase the instruments.

Nobre said another problem is getting enough money to lure teachers away from Rio and Sao Paulo to smaller, less exciting towns. He said he hopes to get additional financial help from corporations and individuals.

Nobre said he hopes to see 10 centres of 400 to 500 students each set up throughout Brazil. He said state governments are interested in the program since each state would like its own orchestra.

Pilot programs in Brasilia and Fortaleza have already begun turning out young strings players.

PERM SPECIAL!

We've slashed prices on our best perms. The best for less!

* Starts Jan. 25 for 3 weeks only

• 5 stylists at your service
• For appointment, phone 477-8712

The Natural Look
Next to K mart in the Mall

Bring this ad with you and get $6 off your perm ..... $6 OFF!

Open Tues.-Fri. 9-9, Sat. 9-5

For expert Men's Styling, call Heights Men's Hair Design, 477-8912

A Special Exhibition and Sale of new paintings by the well known Victoria artist

M. Greene Mitchell
A.O.C.A. C.S.P.W.C.

You are cordially invited to attend the Preview and meet the Artist

Sunday, January 23rd
2:00 p.m. to 5:00 p.m.

The exhibition will be open to the General Public from Jan. 24th to Jan. 31st, daily from 10 a.m. to 6 p.m.

Images West gallery
1016 FORT STREET
385-7443

Richard Countryman inspects cactus that had been stolen near Phoenix

Where Cattle Once Stolen, Now They're Rustling Cactus

By KERBY SMITH
New York Times

PHOENIX — Cattle rustlers seldom paid notice to the majestic saguaro cactus as they herded their stolen beef across the desert. Dodging in and out among the cactus and looking over their shoulder for lawmen, they were too busy changing cattle brands underneath its candelabra-like arms to pay much attention to this symbol of the Old West.

Now the state flower of Arizona, the saguaro, with its arms soaring as high as 30 feet into the air, has become an object of plunder. There is a jew kind of rustler, the cactus rustler, who carefully marks the size, location and quality of each saguaro on the Sonora Desert.

The cactus rustlers steal the saguaro and other desert plants for a rapidly expanding plant market. The growing metropolises of Phoenix and Tuscon with their expanding subdevelopments have created the largest demand for the desert plants. In a climate where grass and other greenery is hard to grow, gasoline stations, shopping plazas and private homes are landscaping their property with as many different varieties of the cactus family as they can obtain.

Plant collectors from Japan to Europe have also increased the demand for cactus plants, many of which grow only in the deserts of the Southwest. The cactus business runs over a million dollars a year. State officials estimated that as much as one-third of Arizona'ss cactuses were illegally harvested and sold across the country from the souvenir shops on San Francisco's Fisherman's Wharf to the plant stores in New York City.

While Cactuses may be "in" among plant collectors, Arizona's deserts are rapidly running out of them. Some environmentalists fear that, if the theft of the desert plants goes unchecked, Arizona will be stripped of the state flower in 30 years. The ecology of the desert is a delicate balance of plant and animal life.

It takes only a pickup truck, a shovel and 15 minutes to steal a cactus that might have taken more than a century to mature. Some of the most severe projections foresee a desert, robbed of its plantlife, developing into a giant dust bowl.

In an effort to prevent the wholesale plundering of its desert, Arizona has one of the country's toughest laws governing native plants. This law, first passed in 1929, has been upgraded until, today, it protects 222 plants. It makes it illegal for anyone in Arizona to remove a native plant from one piece of property and transfer it to another one without obtaining a state permit and metal tag for each plant.

For plants being transported into the state, the tags must be obtained from inspectors at state border checkpoints. Theoretically, when the plants are shipped out of state, they must also carry the tags, but the state cannot readily control the exportation of the plants and there is no federal law regulating the interestate shipment of illegally harvested plants.

Until this year, the penalty for illegally harvesting and transporting plants without a permit was a maximum fine of $300 and no jail sentence. In September the Arizona Legislature increased the penalty to a maximum fine of $1,000 and one year in jail.

It is the responsibility of Richard Countryman, chief of the division of compliance for the Arizona Commission of Agriculture and Horticulture, to enforce the law. But, unfortunately, Countryman complains, "There are few judges that care anything at all about a bunch of cactus."

It is not uncommon for a judge to fine a cactus thief $15 and turn him loose upon the Arizona deserts again.

The relatively small penalties imposed by the judges, Countryman feels, are no deterrent to the cactus rustler who finds large profits in the stolen plants. While on vacation, Countryman helped retrieve 700 cactuses that had been stolen from the Tucson area and were destined for a California exchange center. Among the plants there were more than 600 rare rainbow cactus worth over $8,000.

Cactus rustlers are no more gentle than cattle rustlers and often the people dealing in illegal cactus plants also deal in illegal drugs.

Under Arizona law, Countryman and his four full-time inspectors are peace officers who carry sidearms and have arrest powers.

"We have to carry sidearms," he said. "These people are tough. They come from some of our finest institutions, like San Quentin and Leavenworth."

Countryman tells stories reminiscent of the Old West. He tells of chasing cactus rustlers alone in the desert and confronting them with their illegal plants only to have a gun drawn on him. Twice he thought he was boing to be shot before his facile tongue saved him.

While he thankfully acknowledges that neither he nor his men have been shot in line of duty, he says he receives more than a hundred threatest on his life each year.

family

Do-Ahead Spaghetti Sauce

3 cups chopped onion
4 cloves garlic, crushed
½ cup fat
4 lbs. ground beef
4 28-oz. cans tomatoes
2 13-oz. cans tomato paste
1 tblsp. salt
3 tblsp. sugar
4 tsp. ground oregano
2 bay leaves
½ tsp. pepper
1½ tsp. crushed chili peppers

Saute onion and garlic in fat until onion is transparent. Add beef and brown. Drain off excess fat. Add remaining ingredients. Simmer, uncovered 1½ to 2 hours, stirring occasionally. Makes about 18 cups. Makes four 6-serving portions.

indoor gardens

By LYNN and JOEL RAPP

Dear Lynn and Joel: Last spring I sent away for carnation plants. They all grew into lovely plants, but have never bloomed. They get direct sun from noon till sundown. They're planted in a redwood tub in planter mix. I keep them well watered and feed them occasionally. Are they supposed to bloom the first year? Any information would be appreciated.—Winifred.

Dear Winifred: The answer may lie in the watering. Carnations like to dry out between waterings. Carnations also need a night temperature of 45-50 degrees. (The same applies to many blooming plants, especially those touted to bloom indoors.)

Carnations ought to be planted from seed in January; in March for bedding plants. Feed monthly with fish emulsion and stake them. After you've tended to their physical needs, tell them how much you would like to see them bloom; that it would make everyone, especially you, very happy and they would be doing their service in life. Let them know you really care. It helps! Happy growing!

"Take a look . . . McDonald's has "X-Rated" all stock during this gigantic sale!"

JANUARY Clearance

DRASTIC REDUCTIONS—ALL OVER STOCK ITEMS MUST GO!

ITEM	SUGGESTED RETAIL	SALE
GURNEY 30" STANDARD RANGE GOLD	$375.00	$309
GURNEY 30" DELUXE RANGE CONTINUOUS CLEAN	$468.00	$399
GURNEY 30" DELUXE SMOOTH TOP RANGE	$699.00	$629
MOFFATT SELF CLEAN RANGE Gold and White	$599.00	$449
GURNEY 15 cu. ft. FROST FREE FRIDGE	$529.00	$449
AMANA 16 cu. ft. DELUXE FRIDGE	$729.00	$674
GILSON 23 cu. ft. WHITE FREEZER	$399.00	$359

ROLL SIZE	CARPETS	SUGG. RETAIL	SALE sq. yd.
12x56'6"	LEVEL LOOP GREY HEATHER	11.95	8.99
12x70'	LUXURY CARVED HARDTWIST	21.95	16.49
12x85	ACRILAN GOLD	12.95	9.50
12x59'9"	GREEN NYLON SHAG	13.95	9.00
12x33'9"	GOLD LOOPED PILE	14.95	11.49
12x51'3"	GREEN PLUSH	15.00	10.90
12x60'9"	CHAMPAGNE PLUSH	15.00	10.90
12x61	KITCHEN PRINT	11.95	8.99
12x40	GOLD BROWN LEVEL LOOP	10.95	7.99
12x89'3"	RUST SHAG	10.95	7.95
12x82	RUBBER BACKED PRINT	9.45	7.95

GOOD DEAL COUNTRY
McDONALD SUPPLY LTD
& VICTORIA'S CARPET & APPLIANCE CENTRE
• good service • excellent selection • friendly atmosphere
370 GORGE RD. EAST 386-6745

LEE PERMANENT NAILS
$24.95 (reg. $30)
Kits available $12.95
milady's
1006 Blanshard
385-3389 1-21

"Fair fa' yer honest sonsie face: Great Chieftan o' the Puddin Race"

HAGGIS

Made on the premises.

LB. 1.49

ALSO—Black Puddings, Mealie Puddings, Slicing Sausage

there's always something special at
McCOLL'S MEAT MARKET
AMPLE FREE PARKING AT THE
Parliament Mews MENZIES at SIMCOE 382-1611
1-21

When the best cure is going home, take Medox with you.

More often than not, you respond better to treatment at home, under your doctor's supervision. Provided of course you can get professional care. You can, with Medox, RN's, Nursing Aides, Homemakers, Orderlies, Home Companions are all available 24 hours a day, seven days a week. Screened and reference-checked by senior nursing personnel. It's a relief to have Medox at home. Call us for personal assistance.

MEDOX
Phone 388-7388
ANYTIME 12-22

dear abby

No Better at Home

DEAR ABBY: I hope you will print this suggestion for people who spend more money in bars than they can afford:

Since you cannot refrain from drinking, why not start a saloon in your own home? Be the only customer and you will not have to buy a licence.

Give your wife $55 to buy a case of whiskey. There are 240 drinks in a case. Buy all your drinks from your wife at 60 cents a drink, and in 12 days (when the case is gone) your wife will have $89 to put in the bank and $55 to buy another case.

If you live 10 years and continue to buy all your whiskey from your wife and then die in your boots, your widow will have $27,085.47 on deposit — enough to bring up your children, pay off the mortgage on the house, marry a decent man and forget she ever knew a bum like you. — THINKING MAN

DEAR THINKING: You sound more like a "drinking" man than a thinking man. What man is going to give his wife $55 to buy a case of whiskey, and then pay her 60 cents for a drink?

The way I figure it, the man will be out $55 every 12 days, and when he goes on Social Security, he'll either die of starvation or cirrhosis of the liver—whichever comes first.

DEAR ABBY: I am a male who has just read an article written by a woman who uses the word "macho" to describe men who have an exaggerated sense of male pride.

What would you call a female who has an exaggerated sense of female pride and delights in making men feel like little boys?

In other words, Abby, what word can be used to describe the female counterpart of the "macho" male?—AROUSED

DEAR AROUSED: How about "machete"? (An ideal weapon for castration.)

DEAR ABBY: I swore, like everyone else, that a grown man writing to you had to be the silliest thing in the world, but I have no one else to go to for a solution.

I head a department where I work, and a co-worker of mine who has an eye for the ladies is my problem. He's having an affair with one of the secretaries here, and not only is this guy married, she is, too. Plus, she is one of his wife's best friends.

He has had other affairs, but I've always looked the other way, figuring it was none of my business. But this time, the work in my department is effected. He cuts his working hours short and makes excuses to be around her instead of tending to his business.

I like this guy, but I am responsible to my higher-ups. Do I look the other way again, talk to him, blab to the boss or wise up the wife? — WHAT NOW?

DEAR WHAT: Tell your friend that his lapses on the job are beginning to show — for reasons that are no secret around the office. Furthermore, if he doesn't shape up he's likely to be shipped out.

Women Paid Less

VANCOUVER (CP) — Civilian women workers at the Abbotsford RCMP detachment are paid less than male employees doing similar work, although the women are required to have additional skills, a human rights board of inquiry was told Wednesday.

Three women police clerks are asking for a total of $2,213 in back wages, the difference between their pay and the pay of male guard-dispatchers over the period of Jan. 15, 1975 to Dec. 1, 1975.

Where to Turn if Child Needs Glasses

caveat emptor

By LYNNE GORDON

If your child needs his eyes examined, who do you go to? An optician, an optometrist, an oculist or an ophthalmologist?

An optician sells eyeglasses. He can fit you for glasses but he can't examine your eyes and issue prescriptions.

An ophthalmologist, previously known as an oculist, is a medical specialist who deals with the structure, function and diseases of the eye. He also performs eye surgery. Of course he's qualified to prescribe glasses but he's not allowed to sell them.

The optometrist is somewhere in between the optician and the ophthalmologist. He often uses the title "doctor" but he's not a medical specialist. He's taken a four-year course in optometry which makes him qualified to examine the eyes without the use of drugs or medicines. He can assess vision and prescribe glasses which he usually sells as well.

If it's just a routine eye examination, then an optometrist will do. If he's reliable, he'll refer you to an ophthalmologist should he detect a problem he can't handle. You also have the convenience of being able to buy the glasses in the same place, should you so choose, and you won't have to wait six weeks for an appointment with an optometrist, as you might with an ophthalmologist.

It's very difficult to tell by looking if the glasses you're buying your child are of good quality. You're really at the mercy of the person you're dealing with, so make certain that he's reliable and reputable.

You can check to make sure that the lenses don't have scratches or bubbles on them but your child will be the best judge of the quality of the glasses. Should he complain of headaches, take him seriously. It's not uncommon for lenses to be ground off centre. This will inevitably result in headaches.

And if lenses, particularly plastic ones, are placed too tightly in a frame, then the curve can be altered, resulting in a changed prescription. That too can bring on headaches.

Frames fitting too tightly on the bridge of the nose or behind the ears can cause extreme discomfort but you can actually see the problem because tight fitting frames leave pressure marks.

Of what material should the glasses be made?

For safety purposes, the lenses should be plastic. They scratch more easily than glass and cost about $5 more but they won't shatter on impact.

For frames, the newest, most durable, also the most expensive material is stainless steel. Wire frames have a tendency to bend a lot. Plastic, though the most popular and least expensive, can't be repaired if they break at the bridge of the nose. They can also lose their shape and become warped quickly, unless they're a good quality.

What you pay for your child's glasses is often a reflection of your own resourcefulness as a consumer. Don't be afraid to shop around and do price checks. Make your comparison on the basis of the lens prescription and one particular style and make of frame. You're sure to find variation from place to place.

Don't always assume that the dispensing outlet your doctor is sending you too is necessarily the only one to go to. He may have a vested interest in sending you there, because kickbacks, though not common, are not unknown. So do shop around.

Finally, how reliable are ads that sell children's glasses at one low fixed price?

Generally the ad is as reliable as its sponsor. There is one very reputable outlet in Winnipeg that advertises aviator's glasses for children at just under $29. It's the best deal in town but you only have one style to choose from.

If you have any doubt at all about the quality or fit of your child's glasses, don't hesitate to get another opinion. And don't be bashful about it — it's your child's vision that's at stake.

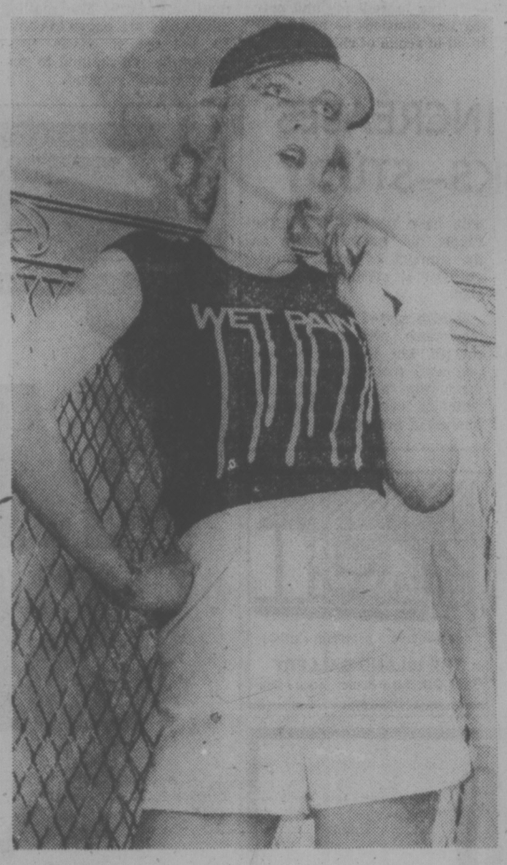

SUMMER SCENE: T-shirt and sporty shorts by Plumptre of Winnipeg comprise black shirt with tiny cap sleeves, decorted with white Wet Paint inscription. Shorts have elasticized waist and notched boxy legs.

Teen Hope in Drafty Building

NOME, Alaska (AP) — Nome's teen centre is a drafty, decrepit building with a shaky past and an uncertain future. The director is an ebullient young woman determined to keep it alive.

Laurie Terrall is 23, a Volunteer In Service To America (VISTA) who has been in Nome one year. Skeptics call her a native crusader. Optimists call her a guiding light among the town's troubled teenagers and young adults. The kids just call her a friend.

The teen centre has been a sometime thing. Closed down for five months a year ago by the city council after it was condemned by the fire marshal, it had also come under fire from authorities because of alcohol and drug abuse on the premises.

"We spent $3,000 on new recreational equipment, got the place rewired, and outlawed all alcohol and dope on the grounds before we reopened," said Miss Terrall.

"We feel the centre now is an alternative to alcohol, drugs and crime, and even if the kids don't use it, they know it's there and they have a choice of some place to go."

The freckle-faced social worker views Nome teenagers' major problem as "having no models to build their morals on.

"Their parents are caught between cultures and are the lost generation. The kids are really afraid that what happened to their folks will happen to them.

"They're afraid to be Eskimos, so they try to be whites, but they go to the movies and watch TV and see those whites as hard-drinking, hard-fighting people and they don't look beyond that."

Miss Terrall's road to Nome was a direct one.

"I have known for a long time I wanted to get involved, to help people," she said. "Much of that desire came through watching what happened to a close friend who became a drug addict. She wanted help but when we were in high school guidance counselors were generally PE physical education teachers with a spare hour on their schedule. There was no one who really understood, and my friend ended up destroyed."

The teen centre has received several thousand dollars in federal grants to initiate a winter outdoor recreation program of cross-country skiing, backpacking and ice skating. Miss Terrall is purchasing art supplies and is planning activities for this summer.

She firmly believes Alaskan youngsters can find solace on the vast land.

"In the old life-style, hunting allowed native kids to be alone, in silence, with the outdoors," she said. "If you take hunting away and take them out of the bush and bring them into the city, you have to somehow give them a way to find their own space and peace of mind.

"The boarding-home kids, especially, are really shy and they run in tight cliques because there is heavy discrimination among native people who speak different dialects," said Miss Terrall, noting that in northwest Alaska alone there are 15 different ones.

She said to date she hasn't had much luck encouraging students in the boarding home program to frequent the teen centre, "because the Nome kids resent them and feel it is their turf."

Eventually she hopes to establish similar centres in the isolated villages, with emphasis on creation of traditional crafts.

"I foresee an eventual resurgence of native pride but it is a long way from returning. Most kids right now reject anything that's native and there is no way we whites can crame it down their throats.

"We can take them out on the ice to go crabbing but we're not going to drag them back to harpooning."

PERMANENT CLUSTER LASHES
$9.95 (reg. $15)
milady's
1006 Blanshard
385-3389 1-21

your health

Lester L. Coleman, M.D.

Medical curiosities have been a source of interest to doctors and laymen for many years. I came across some of these oddities and I want to share a few with you.

Louis XI of France ruled in the 15th century. Once, when he was sick, an Italian physician who attended him ordered that the windows be tightly shut and prescribed an enema for His Majesty. The king became so convinced of the value of the cleansing of the bowel that after that enemas became a ritual for everybody in the court, including the household pets.

It is said that the king was responsible for the "enema craze" that swept over Europe. Even today, many people are "addicted" to enemas. Enemas are excellent under certain circumstances. They must not be used indiscriminately for long periods of time.

Dr. Meade was the son of a minister. When his practice had just begun and was still very light, he and his father collaborated on a simple method of increasing the practice. The doctor would be listening to his father's sermon when he would, by arrangement, be called out for some "emergency." The father, Reverend Meade, would then interrupt his sermon and say, "Dear brethren, let me offer a prayer for the safe recovery of the suffering patient to whom my son has gone to administer relief."

A dentist, Dr. Monsey, devised a unique method for the extraction of a tooth. A string attached to the offending tooth led to a bullet, which was inserted in a revolver. When the revolver was fired, the "surgery" was complete.

The earliest record of shock therapy may be attributed to a desperate effort to cure the son of Philip II of Spain. Nothing seemed to arouse him from his bed or take him out of his lethargy. Sudden improvement occurred when 100-year-old bones were dug up from a gravesite and placed in the prince's bed. His remarkable improvement occurred spontaneously when he was "shocked" out of his insistence to stay in bed.

SPEAKING OF YOUR HEALTH . . . There are still many curious forms of treatment that are recommended by well-meaning friends and neighbors. If something sounds "curious" to you, check it out first with your doctor!

$2 Million Business In Fashion Exhibit

TORONTO (CP) — Twice a year, prior to a major season such as spring-summer or autumn-winter, the Ontario Fashion Exhibitors representing garment manufacturers hold market week so that buyers and retailers may have a glimpse at what is available for Canadian women shoppers.

It is an important event in that the industry gains valuable contact with the people who will merchandise their wares. And for the buyers and retailers it is an opportunity to buy Canadian.

Sid Hebscher, president for the exhibitors, said at the recent spring and summer Market Week that more than $2 million worth of business resulted from the four-day promotion.

Sportswear, which has become more and more important to a women whose interests lean to such leisure activities as tennis, swimming and other pursuits, was well represented.

MR BZ
Jennifer
sister of Alan, formerly of Scissors, is now working at
Mr. Bz . . .
385-6621
Specializing in cutting and blow drying.
Trained at
Vidal Sassoon,
London

SAVE $35!
We will deliver and install any
WATERBED purchased from us
free until Jan. 31st., 1977
Also available: An exclusive range of teak imports, free-form furniture, modular and teak lighting, wicker plant stands, prints, etc.

WESTREK
FURNITURE BOUTIQUE
649 JOHNSON ST. (Just below Douglas)
PHONE 388-5654
IN NANAIMO
1615 BOWEN RD.,
753-9432

FINAL CLEARANCE
3 DAYS ONLY
Thursday, 9 a.m. to Saturday, 5 p.m.
Short Lines Dress Shoes Reg. to $40 10.00
Casuals and Sandals Reg. to $37 5.00
BALANCE OF SALE GROUPS
Reg. to $60 $38.00
Reg. to $50 $30.00
Reg. to $45 $26.00
Reg. to $38 $20.00
Reg. to $35 $18.00
1203 Douglas St.
383-2211
Munday's
Chargex or Master Charge
ALL SALES FINAL AT SALE PRICES
1-19

ROSE'S JEWELERS
JANUARY CLEARANCE
SALE

Large Selection of MEN'S & LADIES' WATCHES
20%-50% OFF
MEN'S & LADIES' RINGS

25% OFF
Big Savings CHAINS CHARMS BRACELETS (10K Gold and Sterling silver)
A selection of FASHION JEWELLERY ½ PRICE
Large Assortment of WATCH STRAPS AND BRACELETS ½ PRICE AND LESS
Hundreds to Choose From
Cultured Pearls single strand graduated 25% OFF
Many other items greatly reduced.
MANUFACTURER'S CLEARANCE

SAVE ⅓ NOW
A DIAMOND RING MANUFACTURER CLEARS HIS $200,000 STOCK OF DIAMOND RINGS THROUGH ROSE'S JEWELERS
Choose from traveller's samples — one-of-a-kind models — discontinued styles of engagement and wedding rings — 3 stones — clusters — solitaires — men's rings, etc.
HUNDREDS OF RINGS TO CHOOSE FROM
REGULAR FROM $100 to $6000
SAVE ⅓ NOW $66.67 to $4000
Every ring guaranteed and insured at regular prices
All sales final — alterations extra
LAYAWAYS — TERMS
CHARGEX — MASTERCHARGE
DIAMOND EARRINGS 25% OFF
ROSE'S LTD.
1317 DOUGLAS ST.
JEWELERS
1-20

Some Good Advice On Buying Tools

As anyone who's lived on a homestead or spent any time in the back country knows all too well, today's "built-to-last" mechanical contrivances break down with disconcerting regularity. And when they do, someone (guess who?) must fix them.

This holds for just about any contraption — with or without moving parts — that you can think of. Lanterns, corn-binder pickups, push cultivators, rototillers ... you name it, and it's a lead-pipe cinch that throughout the item's useful life it'll have to be repaired and-or adjusted over and over again. And of course, most of that repairing and adjusting can only be done with the aid of mechanics' hand tools.

The problem mose homesteaders run up against is that it's often difficult to choose — from the bewildering variety of tools on the market — exactly the right implement for the task at hand (even if it is obvious that 99.9 per cent of those available are unsuitable for the job to be done).

Yet it is important to make the correct choice, for mistakes in tool selection can be expensive.

One way out of this quandary is to buy a ready-made assortment of tools from a dealer. Anyone who goes this route, however, soon begins to suspect that the person who made up the selection got his master's degree in fruit fly genetics and doesn't know the first thing about how to assemble a practical collection of tools.

How do you go about buying hand tools, then? Here are a few suggestions:

Number one, when you first start purchasing tools study every catalogue in the field that you can put your hand on. Because thousands of different types of mechanic's hand tools exist, it pays to have a good idea of what's available before you go looking for a particular item to do a given job.

(One caution: Read your catalogues with a certain amount of skepticism. The folks who write them sometimes dwell overlong on the good points of an item while completely forgetting to mention its limitations.)

★

Mother Earth News

★

You'll find that the most economical way to buy tools is to purchase them "pre-owned." Used tools depreciate about as fast as used furniture, used spacecraft, etc., yet — unlike an old sofa or a Saturn rocket — a quality wrench or screwdriver will last a lifetime if it's not grossly abused.

Flea markets are probably your best bet for used hand tools. Beyond that, you might check cautions, swap meets, or the classified section of your paper.

The next best way to obtain tools is buy them new from one of the big mail-order houses, preferably one that has a retail outlet nearby. An extra advantage of dealing with a mail-order retail outlet is that you won't have to shop by mail; if — as often the case — you need a certain tool right now, you can run over and pick it up yourself.

After the big catalogue stores, your next choice when buying new tools should be an auto parts establishment. The main disadvantage in doing business with such firms is that many of them have very primitive inventory control, which means that they're often "fresh out" of an item when you need it the most.

The absolute worst place to buy tools is from a peddler's truck (you know, the kind that drives around and stops at shops and factories). Not only are tools expensive when purchased from a vendor, but too often the driver-salesman objects loudly and strenuously to replacing a broken tool. We've seen this happen even when the implement in question was obviously defective in manufacture and — as a result — failed within a week of purchase.

No matter where you shop for tools, you'll notice that no one supplier will have all the pieces of equipment you need or want. (One firm might sell everything except hacksaw blades, while another might offer everything except socket wrenches.)

Doe it pay to buy premium tools — tools made by firms that specialize in tool manufacture? The answer: in general, is no. The exception to this is the occasional instance in which a certain premium tool is priced competitively with the corresponding producte from a lower-priced line, or when you can't find a needed tool anywhere else but in a premium tool manufacturer's catalogue.

On the other hand, it's usually bad news to buy tools out of the 98-cent jumble basket at the local lumberyard or hardware. Usually these cheapies won't hold up well enough to repair a wheelbarrow, which of course means that you don't save any money in the long — or even the short — run. (And just try asking about "replacement warranties" after you've bent the blade on a putty-pointed two-bit screwdriver!)

A final tip: avoid special-purpose tools — the ones made to do a specific job on a certain make and model of machine — except when the use of such a device is absolutely unavoidable. In most cases, a standard tool can do the job. The special-purpose gadgets purportedly do it better, that's all.

It takes a long time — and a lot of capital — to build up a really useful collection of tools for the homestead. So go slow, buy only what you need when you need it, and insist on quality whenever you do make a purchase. Before you know it, you'll be equipped to handle any repair job on the farm.

Bell On Hold

MONTREAL (CP) — Bell Canada does not plan to follow the lead of telephone companies in the Unized States in listing the names of both husbands and wives in their directories at no extra charge.

"Nobody has asked for it," a Bell Canada spokesman said Tuesday commenting on the decision of its U.S. counterpart — the American Telephone and Telegraph Co.

Bell Canada has not perceived any need for listing the names of husbands and wives, the spokesman said; but if there was a demand for this type of listing the company would look into it.

A.T. and T. said that single listings caused complaints that the company was "not responsive to the varying business and social identification needs of our customers — particularly those of married women."

Montague BRIDGMAN Ltd.
China Crystal Gifts
811 Government St. 383-0821

The Formula

Saddle Soap Comes in Handy

By NORMAN H. STARK

There are many different kinds of soap. Face soap, hand soap, bath soap, dog soap, cat soap, rug soap, etc. But the one the cowboy depends on is saddle soap, and even if you've never experienced the fun of being on the back of a good cutting horse, and don't own a saddle, you probably have a number of leather articles that need to be cleaned periodically. This formula will provide a good soap for this purpose. It's economical and easy to make.

You'll need three-fourths cup soap powder (not detergent), three and one-half cups water, one-fourth cup neat's-foot oil (available at a boot and shoe store) and one-half cup beeswax (can be found at hobby stores). Heat the water and soap powder and mix until dissolved. In the top of a double boiler, heat the beeswax and neat's-foot oil until the wax is melted. Now, slowly mix the contents of the double boiler to the water and soap powder solution with steady constant stirring until the mixture thickens. Pour into metal, plastic, or glass jars. To use: Apply soap to leather with a damp cloth or sponge, working in well. Rinse with clear water.

Besides the satisfaction you get by making your own products for personal or home care, most formulas are real money-savers that enable you to beat the prices of store-bought items.

(Like any chemical product you use at home, you should store this one safely, label it — listing ingredients and noting any cautions — and keep it out of reach of children.)

SMOKING INCREASES BIRTH RISKS—STUDY

BONN (Reuter) — Men who chain smoke have a greater chance of fathering a deformed baby, says a government-sponsored report released Thursday.

There is also a greater chance that the baby of parents who smoke will die at birth, says the study based on formation collected from some 15,000 pregnant women.

It added that women who smoke cigarettes or drink a lot of coffee give birth to smaller babies, but tea and cola have no ill effects. The report did not elaborate on the amount of coffee or cigarettes it considered excessive.

It also stated that drinking too much alcohol tends to shorten the pregnancy term and said mothers should refrain from alcohol and cigarettes at least in the first few months of pregnancy.

Julienne Potatoes

To make Julienne potatoes, cut potatoes into little, long strips about the size of a large match, and fry in deep fat until golden brown.

fine furniture • paintings • prints
THE ISLAND GALLERY
2188 Oak Bay Avenue Tues - Sat.

Mail Lists Problem?

TORONTO — Very few Canadians have taken advantage of the offer to have their names removed from or added to mailing lists. Despite extensive publicity over the past two years by the direct mail association, only 1,063 requests have been received since January 1975.

"I'm surprised that we've received so few letters either for take-offs or add-ons," says Frank Ferguson, General Manager of the Canadian Direct Mail-Marketing Association. "Possibly Canadians don't seem to be as disturbed by the number of direct mail advertisements they receive as some people believe."

The direct mailers operate a Mail Preference Service which enables people who don't wish to receive mail advertising to get their names taken off mailing lists. These names are circulated to the member companies who delete the names from their mail campaigns. The mailing companies are eager to comply because it saves them money by not mailing to people who don't respond.

At the same time, the CDMMA offers an add-on service. Here, the person who writes in requests that his or her name be added to future mailings of certain products and services. The writer can choose to receive offers on 30 or more subjects such as books, magazines, home furnishings, clothing, travel, sewing, needlework, etc.

Saba's
1130 DOUGLAS 384-0561
CLEARANCE SALE
Continues
with up to
50% SAVINGS
in ALL our
DEPARTMENTS
1-21

Kmart
Gives Satisfaction Always!
SATURDAY
MONEY SAVERS
Jan. 22 ONLY

GARDEN CENTRE
RUBBER TREE PLANTS
Beautiful fresh foliage
Large 6" pots
SATURDAY ONLY
LOOK HOW YOU SAVE 2.99 each

300 ONLY
ABE 'N AL FLASHER
No. 1 and No. 2
Chrome Sports Flashers
SATURDAY ONLY
LOOK HOW YOU SAVE 3.19 each
Limit — 6 per customer

500 ONLY
ROLL AND RACK REFILLS
30 replacement bags per pkg.
SATURDAY ONLY
LOOK HOW YOU SAVE
pkg. 88¢
Limit — 4 per customer

384 ONLY
CASHMERE TOILET TISSUE
4 rolls per pkg.
Assorted colours
SATURDAY ONLY
LOOK HOW YOU SAVE
pkg. 79¢
Limit — 2 per customer

250 ONLY
PEAK FREAN BISCUITS
Assortment includes Digestive, "Nice" and Shortcake. 10-oz. — 283 g.
SATURDAY ONLY
LOOK HOW YOU SAVE
2 pkgs. 99¢

144 ONLY
MEN'S DOESKIN SHIRTS
100% cotton in plaid checks
Assorted colours and sizes
SATURDAY ONLY
LOOK HOW YOU SAVE 4.44 each
Limit — 2 per customer

350 LBS. ONLY
Delicatessen HAM
Delicious, lean cooked ham
SATURDAY ONLY
LOOK HOW YOU SAVE 2.18 lb.

University Heights Shopping Centre
3986 Shelbourne St. (Saanich) Victoria, B.C.
Store Hours: 10 a.m. to 10 p.m. Mon. to Friday
9 a.m. to 10 p.m. Saturday
1-21 "We reserve the right to limit quantities"

GREGG'S
RE-UPHOLSTERY
SALE CONTINUES!
SAVE 20% ON ALL FABRICS
Thousands to Choose From!
Including Famous Name Manufacturers such as Sanderson, Citex, Woeller, Collins and Aikman LaFrance and Many More.
• 30 HIGHLY QUALIFIED PEOPLE TO SERVE YOU

ALL WORK GUARANTEED
FREE ESTIMATES
GREGG'S FURNITURE MANUFACTURERS (VICTORIA)
2300 DOUGLAS ST.—388-7365
REMEMBER
We also manufacture chesterfields, love seats and chairs. Compare our Quality Service and Price. You will find that Gregg's is the place to buy. We make mattresses and box springs — here again, Quality Service and Price make Gregg's Your "Place to Buy."
1-2

$1.20 won't BUY a stereo set

but it could SELL one
An inexpensive Classified Ad will make a speedy, satisfactory sale. Stereo sets, components, records, tape recorders — musical instruments, too — are popular sellers. Classified readers are anxious to buy. If you are anxious to sell — a Classified Ad will get you in touch!
To qualify for this rate, ads must be of a private nature.
$1.20 FOR TEN WORDS
One insertion in BOTH Victoria's daily newspapers!
PHONE 386-2121
Monday through Friday 8 a.m. to 6 p.m.
Saturday 8 a.m. to 5:30 p.m.
Classified Advertising Dept.
Victoria's Two Daily Newspapers
THE DAILY COLONIST and VICTORIA TIMES

FAMILY CIRCLE

"I'm havin' chicken on the cob."

DENNIS THE MENACE

"HE IS ON A LEASH, BUT MY END OF IT CAME LOOSE."

CATHY

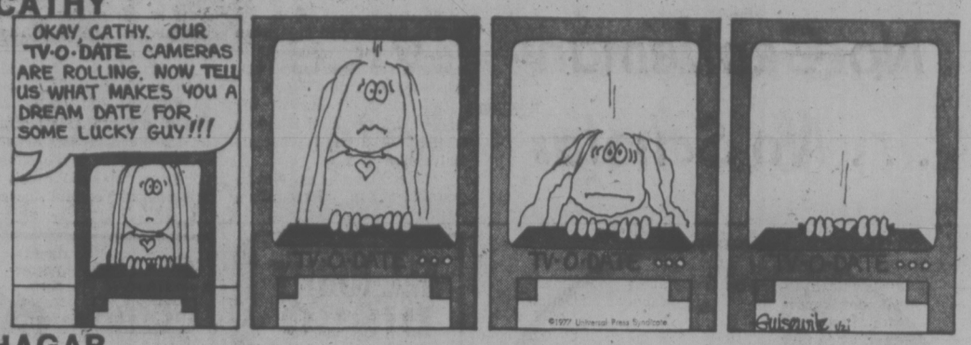

HAGAR

PEANUTS

BROOM-HILDA

MISS PEACH

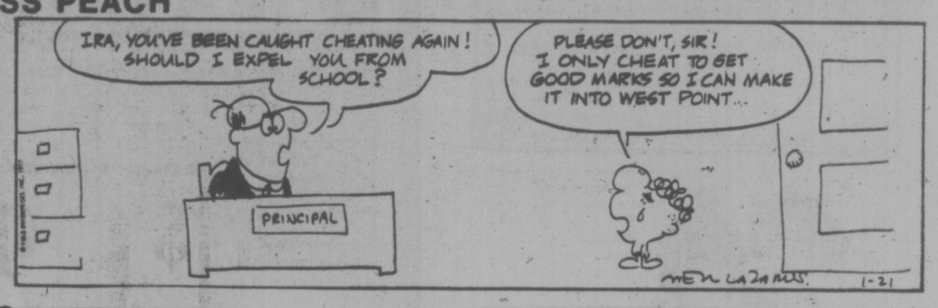

B.C.

WIZARD OF ID

APARTMENT 3-G

NANCY

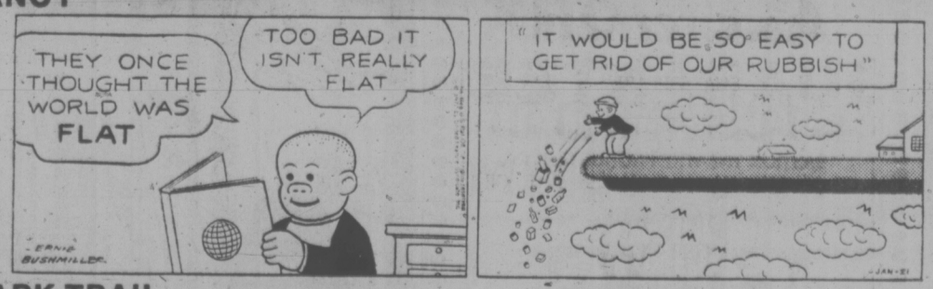

MARK TRAIL

The Bridge Expert

By FRED KARPIN

An "exit" play is a defensive unblocking manoeuvre executed in order to avoid being end played. In today's deal we have an example of the exit play in action. The hand came up in a rubber-bridge game.

NORTH
♠ K Q J 8
♡ Q 10 6
◇ A 5 3
♣ 9 4 2

WEST	EAST
♠ 6 3	♠ 4 2
♡ A K 8 2	♡ 7 5 4
◇ Q J 9	◇ 10 8 6 4
♣ K J 10 5	♣ 8 7 6 3

SOUTH
♠ A 10 9 7 5
♡ J 9 3
◇ K 7 2
♣ A Q

The bidding:

West	North	East	South
1 ♣	Pass	Pass	1 ♠
Pass	3 ♠	Pass	4 ♠
Pass	Pass	Pass	

Opening lead: King of ♡.

After winning the opening lead with his king of hearts, West cashed the heart ace and then led a third heart, dummy's queen taking the trick. The king and ace of trumps then gathered in the outstanding trumps.

From the very beginning, it was apparent to declarer that West, who had opened the bidding, surely had the club king, for without that card West wouldn't have had sufficient strength to have opened the bidding. Hence the club finesse, if taken, was bound to lose. And, of course, declarer also had a diamond loser.

It was declarer's intention to cash the diamond ace, the diamond king, and then lead a third diamond, with the hope that West would be forced to win the trick. With hearts and diamonds having been eliminated from both the North and South hands, if West now led either of these suits, dummy would ruff; and on this trick South would discard his club queen. Of course, if West lead a club instead, declarer would have two club tricks via a free finesse.

When, at trick six, South led the deuce of diamonds, West could see what was coming. So he "unblocked" by playing the jack. Upon winning the trick with the board's ace, declarer returned a diamond to his king — and West completed his unblocking by tossing away the diamond queen. A third diamond lead was then made, West followed with the nine — and East overtook the nine with his ten-spot.

East now played a club, and West couldn't be prevented from making his king of clubs, for the setting trick. The "squandering" of the jack and queen of diamonds had paid off.

CRYPTIC CROSSWORD

ANSWERS TO THURSDAY'S PUZZLE

Across
1 Ruth
3 Springer
9 Squares
10 Spine
11 Subterranean
13 Elicit
15 Allege
17 Change of diet
20 Leave
21 Pillage
22 Tell lies
23 Less

Down
1 Resisted
2 Thumb
4 Pastry
5 In single file
6 Grimace
7 Reel
8 Artesian well
12 Feathers
14 Ishmael
16 Temple
18 Trate
19 Flat

CLUES

Across
1 Is he forward in the political game? (5-6)
9 See 2 Down
10 Profit from fishing? (3,6)
11 Indications that the time is right? (5)
13 Learn it to become confident (7)
14 Try air: it is most unusual (6)
16 A suggestion of wickedness in our time (6)
18 Cut off one who is thus unpunctual (7)
19 Could be great force (5)
20 Having nobody to teach and no social rank (9)
21 An attempt in the past (3)
22 The majesty of a ship of a nationalized concern (11)

Down
2 and 9 Across. When all assets were frozen, presumably (3,3,)
3 Workers who can tell the time (5)
4 We try a well diluted concoction (6)
5 Wanted about fifty to be irritated (7)
6 Teaching at nice dug-out (9)
7 Teacher needs a bit to produce his best work (11)
8 How a soldier is most likely to take notice? (2,9)
12 Bird, bulb, or insect (9)
15 Start in passage (7)
17 Let the bells sound again for abolition (6)
19 Stoneworker, mother, and boy (5)
21 Animal like sheep initially (3)

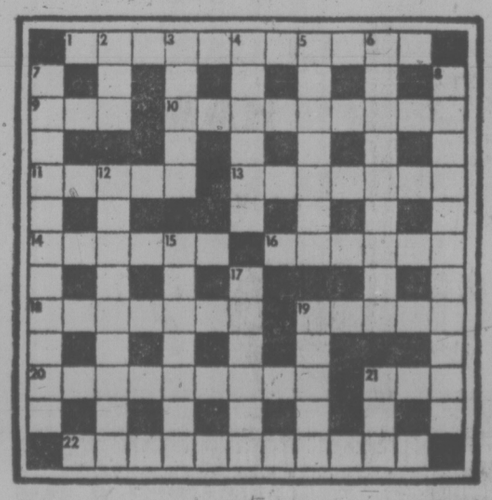

SOLUTION SATURDAY

LITTLE PEOPLE'S PUZZLE

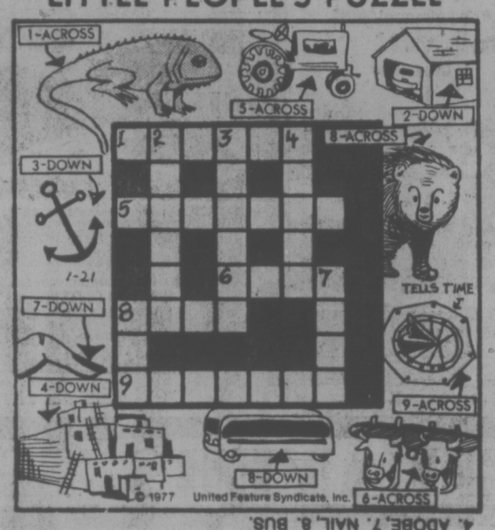

ANSWERS: Across — 1. IGUANA, 5. TRACTOR, 6. OXEN, 8. BEAR, 9. SUNDIAL. Down — 2. GARAGE, 3. ANCHOR, 4. ADOBE, 7. NAIL, 8. BUS.

YOUR HOROSCOPE

Astrological Forecast for Saturday, January 22,

By SIDNEY OMARR

ARIES (March 21-April 19): Much seems to "hang loose." There are no definite commitments. Accent is on delay, closed-door meetings, long-distance, passage of time and scattering of forces. Obese associate announces travel or vacation plans, dreams. Maintain patiencce, balance, sense of humor.

TAURUS (April 20-May 20): Study Aries message. Friend aids, but cannot actually "close deal." Element of romance is present — but you get nothing for nothing. Know it and think in mature, adult way. Yes, finances enter picture. Tax shelter question could be answered, but you must be willing to listen.

GEMINI (May 21-June 20): Be ready for variety, travel, change, important written material. Another Gemini, a Virgo and Sagittarian could be part of scenario. Accent on achievement , fulfillment of desires, ability to perceive, analyze and piece together bits of information. Be a detective!

CANCER (June 21-July 22): Lunar aspects point to need for diplomacy, willingness to make intelligent concessions where family matters are concerned. Taurus, Libra, Scorpio figure in picture. Bring priorities into focus. Open lines of communication.

LEO (July 23-Aug. 22): See beyond the obvious. Someone wants something of value — from you. Your bargaining position is strong — know it and do something intelligent about it. Pisces, Virgo persons figure prominently. Secret is revealed, money is involved.

VIRGO (Aug. 23-Sept. 22): Legal matters could dominate. Accent on getting rights, but realizing experts won't work for nothing. Older individual does care for you, but this also has a price tag. Be discreet. Play cards close to chest. You'll get a signal!

LIBRA (Sept. 23-Oct. 22): Finish project — get rid of burden you should not have carried in first place. What you seek is obtainable. But if you get what you want it will be through circumstantial evidence." Means element of luck plays heavy hand.

SCORPIO (Oct. 23-Nov. 21): personality dominates — you win way through charisma. Leo, Aquarius, Taurus individuals figure prominently. Accent on personal magnetism, appeal, mexber of opposite sex, sweeping changes, creative decisions.

SAGITTARIUS (Nov. 22-Dec. 21): Home, property, ability to define needs — these are highlighted. Build on solid base — don't accept flimsy materials or excuses. Cancer, Aquarius persons are likely to be involved. Close of cycle or transaction is "in the cards."

CAPRICORN (Dec. 22-Jan. 19): Flexibility wins — if you are stoic, stubborn, unwilling to make concessions you surely will lose. Know it and choose course accordingly. Relative with deep, dark secret attempts to involve you in web of guilt. Have none of it!

AQUARIUS (Jan. 20-Feb. 18): Making wishes come true costs money. Know it and eschew schemes which promise something for nothing. Be aware of details; observe fine print and do read between the lines. Collect data. You will be able to prove a major premise to be valid.

PISCES (Feb. 19-March 20): You make imprint, impression and there now is room for you at more elevated position. Timing is on target; trust your own judgment. Intuitive intellect works overtime. Your ability to perceive, analyze is very much in evidence.

IF JANUARY 22nd IS YOUR BIRTHDAY you look more to the future than you do to the past. You are unorthodox, creative and were "on your own" at an early age. You have broken traditions, perhaps some laws. June will be an outstanding month for you in 1977, a year which sees you in a more comfortable financial situation. If single, marriage could be on horizon. Scorpio, Leo and Taurus persons play important roles in your life.

FUN WITH FIGURES

By J. A. H. HUNTER

"They gave you almost the same number as you had for the old car," said Karen. "Same four figures. Did you notice?"

Don smiled. "Sure I did. The same except that the last two digits have been switched with the first two," he replied. "And the new number is just one more than three times the old one."

What was the new number?

(Answer Monday)

Yesterday's answer: SMALL was 10633.

No Gentleman . . . No Scholar

NEW HAVEN, Conn. (AP) — The application of Andrea Alrea painted him as just the sort of scholar and gentleman Yale University would like to educate. But as it turned out, Alrea taught Yale a lesson.

He pulled off one of the biggest hoaxes in the history of the 275-year-old Ivy League university.

Fourteen months ago the 21-year-old San Bernardino, Calif., resident sent Yale an application that described him as a multi-millionaire businessman, he said Thursday.

He said he had founded a chain of luxury hotels in Alaska, marketed business machines in South America, and was fluent in seven languages — including an Indian dialect no longer spoken. Added to this alleged youthful success, he said, were a near-perfect transcript from a California high school and glowing recommendations from teachers and business executives all over the Western Hemisphere.

Admitted to Yale's class of 1980 last April, he was heralded in the school newspaper as one of the outstanding students in the class.

On Thursday, the youthful whiz went to Yale's dean of with a confession: everything admissions, Worth David, in his records at Yale, from transcript to business interests, was total fabrication.

His real name, he said, is Patrick Michael McDermit, he remodels houses and does odd jobs for a living, English is the only language he speaks, and he has not attended school for five years. He said he spent about $15,000 to carry out his hoax.

Dean David said his reaction was "alarm, distress and surprise." He refused to verify McDermit's claims of what was in his folder because of Yale's policy on student records.

But he said he believes it is the first time Yale has admitted a student whose records later were discovered to be forged.

The dean said that because McDermit has withdrawn from the university, Yale does not plan to take any action against him "other than to ensure that he is never able to reapply to Yale again."

Said McDermit: "I did it on a dare. I just figured I was smart enough to get in. So if they didn't want me as I was, I'd come in as somebody else."

Felice's Dining Lounge

Gourmet meals served in our elegant surroundings overlooking VICTORIA'S BEAUTIFUL INNER HARBOUR

Dinner 7 days a week 5:30 to 11 p.m. — 385-4497 1218 Wharf St — Luncheon Monday to Friday 11:30 a.m.

MRS. DANIELLE'S ALL NIGHT DISCO THURS.-SAT. 11 P.M. to 5 A.M. SUNDAYS 9 P.M. to 3 A.M. Inside the alley at 563 JOHNSON ST. 384-5412

Elegant Victorian Dining — DINGLE HOUSE — • Ample free parking • Reservations • Major credit cards

featuring: Roast Prime Rib Steaks, Lobster Seafoods — WEDDING RECEPTIONS PRIVATE BANQUET FACILITIES — DINING LOUNGE

1-14 — 137 GORGE RD. E. 382-8721

FIRST THERE WAS "AMERICAN GRAFFITTI" THEN "THE POM POM GIRLS" NOW THERE IS . . .

HOLLYWOOD HIGH

Warning: nudity, sex and coarse language throughout. (R. W. McDonald, B.C. Director)

WHERE SUMMER VACATION LASTS ALL YEAR LONG!

LANDMARK CINEMAS — TOWNE 382-5922 DOUGLAS AT HUMBOLDT — Starts Today! — EVENINGS AT 7:00 and 9:00 MATINEE SUNDAY AT 2:00

IN NOOTKA COURT MALL — WATCH FOR "THE NAUGHTY VICTORIANS"

SPECIAL LATE SHOW — FRIDAY AND SATURDAY AT 11:30 p.m.

A film by JASON RUSSELL

Starring JEAN JENNINGS & FRED LINCOLN

COLOR

"JEAN JENNINGS will be the next Linda Lovelace." Kevin Sanders/WABC-TV

"DEFIANCE is a 'Gidget behind the Green Door' with Story of O overtones. JEAN JENNINGS is this year's challenge to Marilyn Chambers." Bruce Williamson/PLAYBOY

"The JENNINGS girl gives Spelvin, Lovelace and Chambers a frenzied run for their money." Bob Salmaggi/WINS

"DEFIANCE is not unlike the Story of O." Al Goldstein

DEFIANCE! OF GOOD

THERE IS NO APHRODISIAC SO POTENT AS THE

PLUS — Color — deep inside — with Miss Muff Puff, Henry Dragass, Stevardess bubbles, COLOR

WARNING: COMPLETELY CONCERNED WITH SEX. B.C. Director.

COMPLETE SHOWS AT 7 & 8:15

fox cinema

The Young Elizabeth

PRESENTED BY Camosun College PROFESSIONAL ACTOR TRAINING PROGRAMME

McPHERSON THEATRE

Jan. 19, 20, 21 at 8 p.m.

Tickets at Box Office: 4.50, 3.50, 2.50

Students and OAP Half Price

". . . an extremely worthwhile production . . . deserves to be seen on basis of good performances, good design and some promising talent." (Johnson, Times)

". . . splendidly costumed, imaginatively set, enthusiastically performed" (Wyman, Van. Sun)

". . . Director Harty takes advantage of company's strengths . . ." (Read, Van. Province)

APHRODISIACS IN YOUR GARDEN?

but of course! eating nutritious fresh food makes life infinitely more enjoyable. No garden! ah! well, condolences. Do not dismay. Take the beloved to Le Bistro for dinner, in the happy knowledge that at Le Bistro, the Chef is a keen gardener and Le Bistro is a Garden of Happiness.

LE BISTRO

818 Douglas in downtown Victoria 384-2022

Power IS RICHARD III

Intrigue IS RICHARD III

Excitement IS SHAKESPEARE'S RICHARD III

BASTION THEATRE PRODUCTION IN CO-OPERATION WITH THE MERCHANTS OF Market Square

FEB. 4-12

McPherson Playhouse at 8:00 p.m. (except Mon., Feb. 7) Matinees Feb. 6 and Feb. 9 at 2:00 p.m.

TICKETS AT McPHERSON BOX OFFICE 386-6121 AND AT HILLSIDE TICKET CENTRE

BASTION THEATRE COMPANY

1002 WHARF STREET VICTORIA, B.C. V8W 1T4 PHONE (604) 386-8301

FAMOUS PLAYERS THEATRES

MATURE Warning: coarse language throughout. —R. W. McDonald, B.C. Director.

BARBRA STREISAND · KRIS KRISTOFFERSON in A BARWOOD/JON PETERS PRODUCTION · A STAR IS BORN

Produced by JON PETERS · Directed by FRANK PIERSON · Executive Producer BARBRA STREISAND

Screenplay by JOHN GREGORY DUNNE & JOAN DIDION and FRANK PIERSON · Based on a Story by WILLIAM WELLMAN and ROBERT CARSON

A First Artists Presentation — From Warner Bros. A Warner Communications Company

ORIGINAL SOUNDTRACK ON COLUMBIA RECORDS & TAPES. READ THE PAPERBACK FROM WARNER BOOKS

CAPITOL 805 Yates 384 6811 — NIGHTLY AT: 6:35 & 9:10 MATINEES SAT. & SUN. AT: 1:45 & 4:05

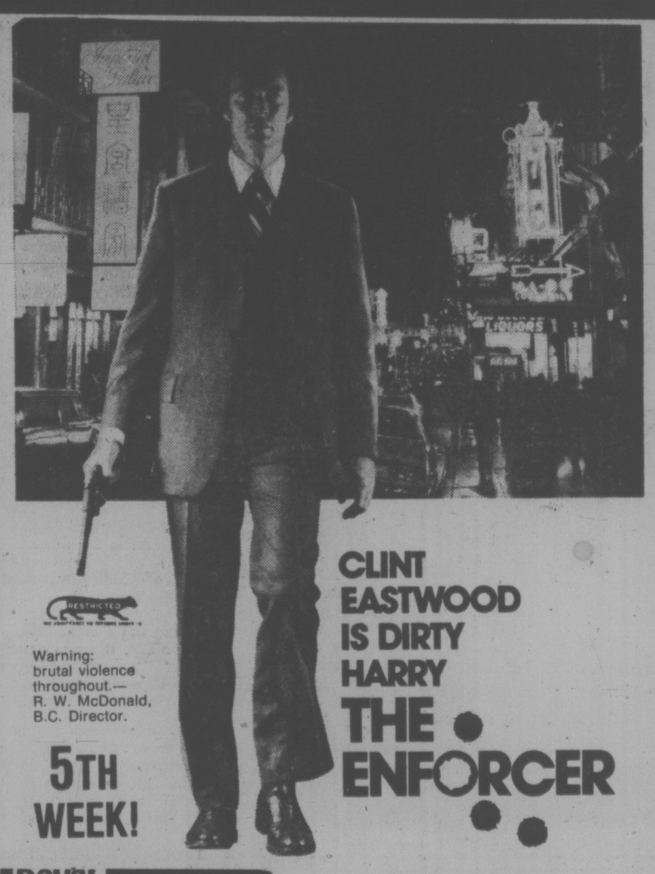

RESTRICTED — Warning: brutal violence throughout.— R. W. McDonald, B.C. Director.

CLINT EASTWOOD IS DIRTY HARRY THE ENFORCER

5TH WEEK!

ROYAL 805 Broughton 383 9711 — FRIDAY AT: 7:00 & 9:05 SATURDAY AT: 1:30, 3:05, 5:00, 7:00 & 9:05

THE NEWEST, PINKEST PANTHER OF ALL!

6TH RECORD WEEK!

THE ALL-NEW ADVENTURES OF THE WORLD'S MOST BUMBLING DETECTIVE

MATURE

CORONET 836 Yates 383 6414 — FRIDAY AT: 7:05 & 9:05 SATURDAY AT: 1:30, 3:15, 5:10, 7:05 & 9:05

MATINEES SAT. & SUN.—2:00 P.M. ONLY!

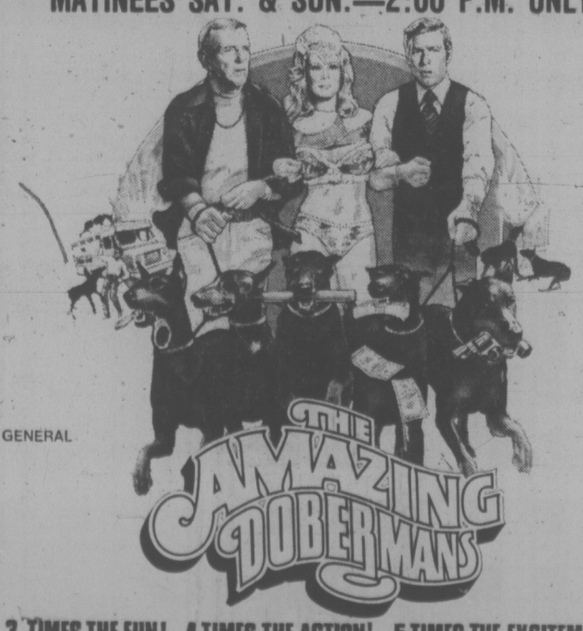

GENERAL

3 TIMES THE FUN!...4 TIMES THE ACTION!...5 TIMES THE EXCITEMENT!

FRED ASTAIRE · JAMES FRANCISCUS · BARBARA EDEN in 'THE AMAZING DOBERMANS'

OAK BAY 2184 Oak Bay Ave. 598-2213 — COMPLETE SHOWS NIGHTLY AT: 7:00 & 9:00 CHILDREN & GOLDEN AGE $1.00

The Big Cabaret
Featuring
WOODSHED
Fridays Saturdays
Dining 7-9 Dancing 9-2
2915 DOUGLAS ST. INGRAHAM HOTEL 1-21 385-4731

VICTORIA THEATRE GUILD
presents
"THE BIRDS"
Uproarious Version of Aristophanes' farce translated by Walter Kerr
at
LANGHAM COURT THEATRE
TONIGHT through JAN. 29.
8:15 P.M.
(NO PERFORMANCE SUNDAY OR MONDAY)
Tickets $3.00 (Students, OAPs $2.00 EXCEPT FRI. and SAT.). Eaton's Box Office Open 10 a.m. to 4 p.m.
Phone 382-7141

everybody's doin' it!
Everyone's going again this Friday.
We always have a good time at the
SKATING PARTY
8:15-10:00 p.m.
WIN ★ WIN ★ WIN ★
FREE TICKETS
To See . . .
The Harlem Globetrotters
ALL YOU HAVE TO DO IS ATTEND AND HAVE FUN!
GUYS 'n' GALS
VICTORIA MEMORIAL ARENA 1-20

Mister G's
MON. TO SAT.
DINING LOUNGE
NEW HOURS:
11:30 A.M. to 11:30 P.M. MON.-SAT.
FULL FACILITIES FOR GROUP LUNCHEONS, AFTERNOON TEAS AND FULL COURSE DINNERS, FEATURING HOMEMADE PIES AND PASTRIES.
• FULL SALAD BAR AFTER 5 P.M.
DINE ON VICTORIA'S BEAUTIFUL INNER HARBOUR
MISTER G'S DINING LOUNGE LOCATED IN THE
CREST MOTOR INN
455 Belleville St. — 386-2421
RIGHT NEXT DOOR TO THE PARLIAMENT BUILDINGS
1-7

enjoy dinner dancing at
HY'S HILLSIDE INN
Enjoy the relaxing atmosphere of our beautifully decorated dining lounge.
Dance to the Music of
GABBY BRUNER
Wed. through Sat.
Open Mon. to Sat. 11:00 a.m. to 1:00 a.m.
Hillside SHOPPING CENTRE
RESERVATIONS: 595-2552
American Express
12-24

DIAL-A-BOTTLE
We deliver anywhere in Victoria
★ Speedy delivery—30 to 40 minutes
★ Pick up empties with delivery
★ Radio controlled cars
★ Competitive delivery rates
★ 1 bottle to a 100
★ Member of Better Business Bureau
386-8797
1-21

TRINITY CINEMA
presents
A Musical
BRIGADOON
TONIGHT and SAT., 7 P.M.
U. of Vic.—Elliot Bldg., Rm. 168
Voluntary Collection Only. All Welcome.

Tokaj HUNGARIAN RESTAURANT
Villa
OPEN: MON. TO SAT.
DINNER FROM 5 p.m.
LUNCH 11:30 to 2:00
RESERVATIONS 383-4732
1122 YATES (NEAR COOK)
Also catering to banquets and receptions
Ample Free Parking
FRIDAY and SATURDAY NITE SPECIAL
WHOLE ATLANTIC LOBSTER WITH WIENER SCHNITZEL
includes Hungarian goulash soup and tossed green salad
8.95 Per Person

DINING WITH A DIFFERENCE
Gay Nineties Spare Rib House
KEN PEAKER and ROLLY McINTOSH
Play your SING-A-LONG MUSIC
A SPARKLING ATMOSPHERE for PERSONALIZED MUSICAL HAPPENINGS
World-famous SPARERIBS — Full dinner menu
825 BURDETT — CHERRY BANK HOTEL 385-5380
1-7

Audubon
WILDLIFE FILM NIGHTS
Friday and Saturday, January 21 and 22
Newcombe Auditorium
British Columbia Provincial Museum
(South entrance off Superior Street)
Time: 8:00 p.m.
"BERMUDA — LAND AND SEA"
Dr. William J. Jahoda with his fascinating film of the land of Bermuda and the underwater world that surrounds it.
Admission: Adults $1.50
Senior Citizens $1.00
Students $ .75
British Columbia Provincial Museum
Victoria Natural History Society

WORLD VISION OF CANADA
Box 58400, Vancouver, British Columbia, V6P 6E4 (604) 324-6368
presents....
what will we say to a hungry world
A 5 HOUR HUNGER TV SPECIAL
HOST: Dr. Stanley Mooneyham, President World Vision
GUESTS: Dr. Bob Pierce, Astronaut James Irwin, Dr. Bill Bright, Bill Newell and others
CH. 12 • KVOS • 6:00 P.M. - 11:00 P.M.
SATURDAY, JAN. 22

ALL VICTORIA IS CLIMBING ABOARD FOR THE JOYRIDE OF THEIR LIFE

SILVER STREAK
A FRANK YABLANS Presentation
A MARTIN RANSOHOFF-FRANK YABLANS Production
Starring GENE WILDER · JILL CLAYBURGH · RICHARD PRYOR
"SILVER STREAK"
PATRICK McGOOHAN
MATURE
Warning: occasional coarse language.
(R. W. McDonald, B.C. Director)
DAILY:
1:30, 3:20, 5:15, 7:15, 9:20
ODEON 2
780 YATES STREET
383-0513

"ONE HUNDRED PERCENT ENTERTAINMENT . . ."
—Gene Shalit, THE NBC TODAY SHOW
"Stylish, witty and well-performed."
—Rich Mole, Victorian

". . . the kind of civilized light entertainment that we'd forgotten that the movie industry could produce."
". . . it's the kind of entertainment the movies ought to be all about."
—Nora Hutchison, Victoria Times
From the #1 Best-Selling Novel
THE SEVEN-PER-CENT SOLUTION
A HERBERT ROSS FILM
ALAN ARKIN as Sigmund Freud · VANESSA REDGRAVE as Lola Devereaux · ROBERT DUVALL as Dr. Watson · and NICOL WILLIAMSON as Sherlock Holmes
in "THE SEVEN-PER-CENT SOLUTION"
also starring LAURENCE OLIVIER as Professor Moriarty · JOEL GREY · SAMANTHA EGGAR
CHARLES GRAY · GEORGIA BROWN · REGINE · and JEREMY KEMP
Screenplay by NICHOLAS MEYER Based on the work by NICHOLAS MEYER Produced and Directed by HERBERT ROSS
Music by JOHN ADDISON Executive Producers ARLENE SELLERS and ALEX WINITSKY
Associate Producer STANLEY O'TOOLE A UNIVERSAL RELEASE TECHNICOLOR®
MATURE
SATURDAY & SUNDAY SPECIAL MATINEES
"ONCE UPON A TIME"
see ad in centre of page
MATINEES FRIDAY ONLY
1:30, 3:10, 5:10, 7:15, 9:10
SAT. & SUN. 5:10, 7:15, 9:10
MON.-THURS. 7:15, 9:10
ODEON 1
780 YATES STREET
383-0513

WISHES AND DREAMS AND PUPPY DOG SCHEMES . . .
FUN FOR ALL . . . ALL FOR FUN!
N.W. RUSSO PRESENTS
GENERAL
ONCE UPON A TIME
HELD OVER! MATINEES ONLY SAT. & SUN.
DOORS 1:00, SHOWS 1:30, 3:15
ALL SEATS $1.00
ODEON 1
780 YATES STREET
383-0513

She's a gear mesher..
but when it comes to four on the floor he soon has her shifting into something more comfortable
HELD OVER 2ND WEEK

HANG ON...
WHEN IT'S LAUGHTER YOU'RE AFTER—
Dick EMERY
at the bottom of it all!
MATURE
COUNTING HOUSE CINEMA 1
BROAD AT BROUGHTON
383-3434
OOh.. you are awful ...but I like you
DERREN NESBITT PAT COOMBS RONALD FRASER
NIGHTLY 7:00, 9:00

Timothy Lea's Confessions of a Driving Instructor
COLUMBIA PICTURES presents Timothy Lea's
"CONFESSIONS OF A DRIVING INSTRUCTOR"
Starring
ROBIN ASKWITH · ANTHONY BOOTH · DORIS HARE · BILL MAYNARD · SHEILA WHITE
Guest Stars
WINDSOR DAVIES · LIZ FRASER · IRENE HANDL · GEORGE LAYTON and LYNDA BELLINGHAM
Screenplay by CHRISTOPHER WOOD Based on the novel by Timothy Lea Executive Producer MICHAEL KLINGER Produced by GREG SMITH Directed by NORMAN COHEN
HAIDA
808 YATES STREET
382-4278
RESTRICTED
Warning: Some sex and suggestive dialogue.
(R. W. McDonald, B.C. Director)
MATINEES FRI., SAT., SUN.
1:30, 3:20, 5:15, 7:15, 9:15
MON.-THURS. 7:15. 9:15

NOMINEE BEST FEATURE FILM
1976 CANADIAN FILM AWARDS

CAROLE LAURE
"A major triumph."
TORONTO SUN
in GILLES GARLE'S
LA TÊTE DE NORMANDE ST-ONGE
COUNTING HOUSE CINEMA 2
BROAD AT BROUGHTON
383-3434
RESTRICTED
Warning: coarse language and some sex.
(R. W. McDonald, B.C. Director)
(English subtitles)
NIGHTLY 7:15, 9:15

Anne Fined $69 for Speeding

people

ALFRETON, England — **Princess Anne** was fined 40 pounds ($69) on Thursday after being stopped for driving at more than 90 miles an hour at Pinkstone in Derbyshire, central England. She was travelling to a function with her husband, **Capt. Mark Phillips.** Anne, who did not appear in court and pleaded guilty through a lawyer, was given 14 days to pay the fine and had her licence endorsed. Three endorsements would disqualify her from driving. Under British law, the only member of the Royal Family immune from prosecution is **the Queen.**

VANCOUVER — Labor Minister **Allan Williams** will inquire into the case of sick miner **Bill White** whose $90.68-a-month pension was taken away by the Workers' Compensation Board. A spokesman for the minister said Thursday it won't be a full-fledged ministerial inquiry because the minister has no authority to intervene in the case. White, 64, had his pension revoked a month ago even though a medical review panel said the lung condition which forced him into early retirement was caused by his work. The board took away the pension on the grounds that the medical review panel overstepped its jurisdiction. The United Steelwaorkers of America has said compensation board commissioners don't have the right to reject decisions by medical review boards.

BRISBANE, Calif. — **Clark Smithson** has resigned, tossing the city of Brisbane into panic. Smithson bowed out as city manager, city clerk, planning director, city council secretary, redevelopment agency director and personnel director. He said he's accepted other employment.

OTTUMWA, Iowa — **Harold McCoy** of Ottumwa probably won't be driving over any more mattresses. He did this week and his car burned. Police said he was following a truck from which a mattress fell. McCoy just drove over it, he thought. The mattress caught on the chassis of his 1967 Ford and a spring dragging along the ground sent up a shower of sparks, igniting the mattress. When firemen arrived, the car was a total loss. McCoy was not injured.

YORK, England — A one-legged burglar with a glass eye and a deformed hand was advised by a judge here Thursday to give up crime. Judge **Rodney Percy** told **Philip McCutcheon**: "Whoever has heard of a burglar succeeding with one leg, something wrong with his hand and a glass eye? You haven't a hope of getting away with it. Don't you think it's time you gave it up." The prosecution said police found feathers and four wishbones from eight stolen chickens in McCutcheons car when he crashed into the parked vehicles on his way home from a bar. Percy fined the confessed burglar about $6, disqualified him from driving for six months and ordered him to work for 90 hours in community service.

CANBERRA, Australia — A doctor told **Jacalyn Preston** that her severe stomach pains were probably gastro enteritis. But only four hours after the diagnosis the 29-year-old woman gave birth to a healthy baby girl. Her husband said his 240-pound wife had no inkling she was pregnant because doctors had told her she could not conceive again.

HOLLYWOOD — A script girl working on the taping of a television show to celebrate American Bandstand's 25th anniversary asked **Dick Clark** how he and **Pat Boone** managed to keep looking young so long. "I can't say," Clark reportedly replied. "Our systems are completely different. He drinks milk and I drink whisky."

MEMPHIS, Tenn. — Country music singer **Jerry Jeff Walker** has been charged with running a red light, drunkennes and driving under the influence of drink after an accident on snow-covered streets. Walker, 34, told police he lost control of his car temporarily when he tried to stop on the snow. Police said Walker's car struck another auto at an intersection. He was released on $50 bond on each charge.

HOUSTON — A pain-killing drug prescribed for **Howard Hughes** because of injuries he suffered in a 1946 plane crash may have caused the kidney failure that eventually killed him. Doctors who examined Hughes' body said the eccentric recluse used the drug phenacetin for 26 years, according to court documents. **Dr. Jack Titus**, a pathologist at Baylor College of Medicine who performed an autopsy on the corpse last year, said Hughes' kidneys were shrunken by an ailment that could have been caused by the pain killer. Titus said such drugs are known to damage the kidneys and patients who take excessive amounts develop kidney problems. Huges died aboard a hospital Jet April 5, 1976, during an emergency medical flight to Houston's Methodist Hospital.

Yoshimura Found Guilty

OAKLAND, Calif. — **Wendy Yoshimura**, 33, who became a companion of **Patricia Hearst** after they disappeared into the underground, was convicted Thursday night on three counts of possession of explosives, bomb components and an automatic weapon.

An Alameda County superior court jury of eight women and four men deliberated 44 hours before returning its verdict.

The jury reported to judge **Martin Pulich**, that it was deadlocked on the most serious count — possession of bomb components with the intention to cause damage. This charge carried a maximum penalty of five years to life.

The counts on possession of explosives and of a machine-gun each carried penalties of not more than five years in prison. The third charge carried a sentence of not more than 15 years.

She remains free on ball until sentencing which has been set for Feb. 24. An appeal is also pending.

1-21
PLANT NOW!
• ROSES • FRUIT TREES • RHODODENDRONS
• ORNAMENTAL TREES • EVERGREENS

OPEN 7 DAYS A WEEK 9 a.m.-5 p.m.
5450 Pat Bay Hwy. (Just North of Elk Lake) Phone 658-8812
Chargex or MasterCharge

FOUR SEASONS MUSICAL THEATRE Presents
PINOCCHIO
"a musical treat for the whole family"
SATURDAY, JANUARY 22
SIR JAMES DOUGLAS ELEMENTARY
All seats: $1.50 Time: 2:00 p.m.

ESQUIMALT SPORTS CENTRE
SPORTS CENTRE ICE SKATING
• SATURDAYS • Family 10:30 a.m. to 12 noon
• SUNDAYS • Adults 8:15 p.m. to 10:00 p.m. (16 years and over)
• WEDNESDAYS • Public 3:30 p.m. to 5:00 p.m.
• THURSDAYS • Parent and Tots 1:20 p.m. to 2:50 p.m.
Skate Rentals and Sharpening
1-21
POOL ADULTS ONLY
Mon. to Sat. ..... 12-1:00 p.m.
Mon., Tues. and Thurs. 8:30-10 p.m.
Wed. ..... 8-10:00 p.m.
Fri. ..... 9-10:00 p.m.
Sat. and Sun. ..... 8-9:30 p.m.
FAMILY SWIM
Wed. ..... 5:30-7 p.m.
Sun. ..... 11-12 Noon, 5:30-7 p.m.
PUBLIC SWIM
Mon., Tues. and Thurs. . 7-8:30 p.m.
Fri. ..... 7:30-9 p.m.
Sat. ..... 1:15-5 p.m., 6:30-8 p.m.
Sun. ..... 1-5:00 p.m.

Professional Actor Training Programme
AUDITIONS
Applications are now being accepted for the year 1977-78. Write NOW to
Registrar, Camosun College
1950 Lansdowne Road, Victoria, B.C.
V8P 5J2
to arrange audition in YOUR area
PROGRAMME RUN IN VICTORIA
by Camosun College
in association with
THE BASTION THEATRE

Visit the FLEA MARKET in SIDNEY on SUNDAY
See Classified Section, Coming Events for Details.

G.R. PEARKES Arena 3100 TILLICUM 388-6664
PUBLIC SKATING INFORMATION
Phone 388-6664

MEMORIAL ARENA
SATURDAY
FAMILY SKATING 10:30-12 NOON
PUBLIC SKATING 2:30-4 P.M.
1-14

DANCING SATURDAYS
BY SPECIAL REQUEST
IRVING LOZIER AND HIS ORCHESTRA
This Saturday only featuring Irving's beautiful subtone clarinet playing music McMorran's are known for. Be in attendance to welcome back IRVING for this fun filled evening. Dancing to 12:30 A.M. $7. a couple
McMorran's Table Res. 658-5224
1-21

Family Style DINING
"A New Look But The Same Fine Food at Reasonable Prices!"
SCOTT'S RESTAURANT
650 Yates at Douglas
OPEN 24 HRS. EVERY DAY

NEW FRIENDS ARE BACK at The FOGHORN
Featuring Victoria's best Italian Cuisine at
little ITALY RISTORANTE
JAMES BAY INN
270 GOVERNMENT
384-7151
1-21

MUNTZ STEREO CENTRES
CHARGEX master charge

SAVE 45.59
M.S.L. 181.96
8-track stereo tape player with AM radio. • 3 watts RMS per channel • Total P.I.P. power 12 watts • Featuring tuning knob controls for volume, balance and tone • Digital counter control • M-607
FITS MOST MODEL CARS
IN-DASH 8-TRACK STEREO TAPE PLAYER WITH AM RADIO
including antenna and door or wedge speakers 136.36
FREE INSTALLATION (By Appointment)
(DOUGLAS ST. LOCATION ONLY)
LIMITED QUANTITIES — ONE YEAR GUARANTEE PARTS AND LABOUR
2 Only!
MUNTZ Q8040 8-TRACK DISCRETE QUAD AM/FM RECEIVER
M.S.L. 499.95
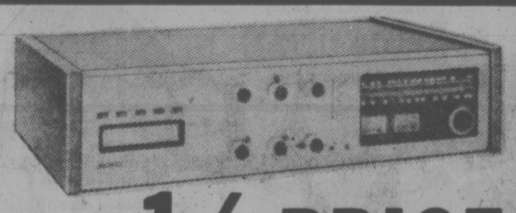
1/2 PRICE 249.97
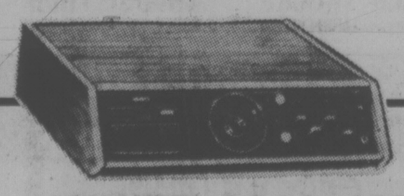
FOR THE BEGINNER!
MUNTZ 3010 AM/FM 8-TRACK PLAYER
Superb Sound for only 72.50
MUNTZ 2851 DOUGLAS 382-5154 HILLSIDE MALL 595-2412
1-21

THE VICTORIA Symphony ORCHESTRA
MUSIC DIRECTOR, LASZLO GATI
with
Amity Singers
VICTORIA'S OUTSTANDING CHORAL GROUP
GUEST CONDUCTOR
KENNETH KLEIN, from Guadalajara
Programme:
North Country ..... Harry Somers
*Pavane ..... Faure
*Serenade to Music ..... Vaughan Williams
Symphony No. 1 in C Minor ..... Brahms
THE VICTORIA SYMPHONY ORCHESTRA, AND THE AMITY SINGERS . . . TOGETHER FOR THE FIRST TIME . . . SIMPLY . . . BEAUTIFUL MUSIC!
Join us for this outstanding concert
Sunday, Jan. 23, 2:30 p.m. Monday, Jan. 24, 8:00 p.m.
at the ROYAL THEATRE
Tickets now available McPherson Box Office and Hillside Mall
SPONSORED BY AIR CANADA
*Performed by Amity Singers
1-21

THE VICTORIA Symphony ORCHESTRA
Music Director, LASZLO GATI
OPEN THE du MAURIER POPS SERIES with

GORDON MACRAE IN AN EVENING WITH RODGERS & HAMMERSTEIN
Programme:
King and I Selections ..... Orchestra
Oh What A Beautiful Morning ..... Gordon MacRae
Surrey Song ..... Gordon MacRae
People Will Say We're in Love ..... Gordon MacRae
Oklahoma ..... Gordon MacRae
Carousel Waltz ..... Gordon MacRae
If I Loved You ..... Gordon MacRae
Soliloquy from Carousel ..... Gordon MacRae
South Pacific Selections ..... Orchestra
Some Enchanted Evening ..... Gordon MacRae
This Nearly Was Mine ..... Gordon MacRae
Victory at Sea ..... Orchestra
The Sound of Music ..... Gordon MacRae
My Favorite Things ..... Gordon MacRae
Edelweiss ..... Gordon MacRae
Climb Every Mountain ..... Gordon MacRae
Reprise ..... Gordon MacRae
Gordon MacRae sings, and Gordon Munford conducts the Victoria Symphony Orchestra in a sparkling presentation of music from the golden era of Broadway Show Time Hits that made theatrical history — Oklahoma, Carousel, The King and I, The Sound of Music — magnificent entertainment for the whole family.
Sunday, Jan. 30, 2:30 p.m. Monday, Jan. 31, 8:00 p.m.
at the ROYAL THEATRE
Tickets from McPherson Box Office and Hillside Mall
SOME SUBSCRIPTION TICKETS ARE STILL AVAILABLE
for this 2-concert series. ARTHUR FIEDLER is next on April 6 and 7.
Contact the Symphony Office, 30-B Centennial Square, for details.
SPONSORED BY THE du MAURIER COUNCIL FOR THE PERFORMING ARTS
1-19

TINY WORLD for special treatment of sick babies is this $4,000 intensive care incubator, presented Thursday by Esquimalt Lions Club to Royal Jubilee Hospital. Baby used to demonstrate it earlier was treated in it. Dr. James Popkin, pediatrician, (left) and Mrs. Irving Lidstone, nurse, accept gift from club president Bryan Mee and past president Kevin Watt. (Irving Strickland photo)

AECL Victim: Marchand

Minister for Small Business, Len Marchand, said Thursday night that Atomic Energy of Canada Ltd. is the victim of a dog-eat-dog world that dictates the rules in foreign nuclear reactor sales.

He was defending the federal Liberal government which he said has been subjected to unfair scandal charges about big money not being accounted for in commission payments to foreign agents in the sales of CANDU reactors.

In a speech to the Saanich and The Islands Liberal Association, he said the press is to blame for the scandals and the declining popularity of the Trudeau administration.

"But look and see — not one charge has been laid against anyone in elected office," he said. "So, I don't know . . . where's the scandal?

"We (governmment) don't tell the AECL to go out and make crooked deals in the world."

He said Crown corporations are competing in a "hard-nosed business world."

"It is dog eat dog — if they are going to make a dollar, if they are going to survive, they've got to play the game by their (other countries') rules."

Ferry Aid Talks Held

Provincial and federal officials met in Victoria today in an effort to reach agreement on funding for coastal ferries.

B.C. Transport Minister Jack Davis told the legislature Thursday a solution is likely to come in a few weeks and that he expects Ottawa to make a substantial contribution.

In reply to a question from Conservative Leader Scott Wallace, the minister said he didn't foresee any problems even though Prime Minister Trudeau said last month there are no inequities in federal assistance to the east and west coast.

The controversy surrounding the coastal shipping situation began three months ago when the federal government withdrew its $4-million-a-year subsidy to Northland Navigation Co., which provided a freight-passenger service to the central coast area.

Northland withdrew its ervice and the provincial and federal government instituted federal governmen tinstituted a combined launch and tug-barge service to replace it. However, coastal residents have complained that the system is inadequate.

Meanwhile, Hugh Anderson, Liberal MP for Comox-Alberni, left for Ottawa today to press for federal subsidies for B.C. ferries running between Vancouver Island and the mainland.

He said Thursday he is going to try and convince the federal government that the Tsawwassen-Swartz Bay and Horseboe Bay-Nanaimo runs are part of the federal highway system.

Tsawwassen-Swartz Bay and

"It is apparent that the residents of Vancouver Island are not benefitting from the same subsidized system that occurs on the east coast of Canada," Anderson said.

Harbour Court

Downtown Luxury Condominiums

The people who will live here are uniquely individual. So also is Harbour Court. There are only twenty homes and no two are alike. If your first consideration is price, we may not be able to help you. Kindly enquire in writing. Approval by appointment only. All enquires kept discreetly confidential.

PART OF THE REVITALIZATION OF HISTORICAL OLD TOWN VICTORIA.

Cascade Development Corp.
2506 500 Fourth Avenue, S.W.
Calgary, Alberta T2P 2V6
TELEPHONE (403) 265-7914

Social Workers Blamed For Ambulance Hikes

Some social workers told their clients to take ambulances instead of taxis because ambulances were cheaper, Health Minister Bob McClelland told the legislature.

He was defending a government decision to triple the basic rate for most ambulance trips to $15 from $5 and to charge 20 cents a mile for each mile after the first 25 miles.

The minister gave no specific examples but said abuses have happened because of the low cost of the service.

★ ★ ★

Liberal leader Gordon Gibson said Thursday that Education Minister Pat McGeer's proposal to redistribute constitutional powers in Canada is "a call for the virtual dismemberment" of the country.

McGeer earlier told the legislature that only "powers and programs" which provinces unanimously agree should be centralized should be left in the hands of the federal government.

Programs on which no national consensus can be achieved should be placed "securely in the hands of the provinces along with the fiscal powers that support them," McGeer said.

Gibson said the minister was speaking with reckless abandon and proposing "a recipe for the end of Canada."

"Surely he cannot fail to realize that his suggestion would mean that such matters as tariffs, monetary policy, immigration, control of transportation and communication, foreign policy and all of those functions necessary to the preservation of a national state would, according to the Parti Quebecois program, be given to the provinces."

Legislature Roundup

★ ★ ★

The B.C. Land Commission has reported that about 6,300 acres have been added to the province's agricultural land reserves.

The commission said in its annual report for the year ended March 31, 1976, that it had expenditures of $3.6 million for the period. It also had capital asset purchases of $13.3 million.

The report said reviews by the commission resulted in the exclusion of about 8,700 acres from the reserves; but the addition of about 15,000 acres.

★ ★ ★

A total of 2,442 acres of Crown land in the North Okanagan valley has been declared a provincial recreation area to protect the "vital spawning beds of the Adams River," Recreation and Conservation Minister Sam Balwf has announced.

Bawlf said the Adams River provincial recreation area encompasses the river from its source at Adams Lake to its outlet into Shuswap Lake.

"The salmon spawning beds of this river are considered to be of the utmost importance to the Pacific fisheries and, consequently the very livelihood of many B.C. fishermen," the minister said.

★ ★ ★

Finance Minister Evan Wolfe says the government would not interfere with an assessment appeal board ruling which the New Democratic Party claims cost the citizens of Prince Rupert $784,000.

Graham Lea (NDP—Prince Rupert) asked Wolfe during question period whether the government would consider amending a section of the assessment act which allows corporations not to pay municipal taxes.

Lea said Canadian Cellulose used the loophole to escape paying $784,000 last year, money that would now have to come out of the pockets of the citizens of Prince Rupert.

Wolfe said the government has no plans to overturn the ruling by the board and has no plans to amend the section of the act.

★ ★ ★

Social Credit MLA Ray Loewen announced the provincial government has a $400 million plan to revitalize New Westminster's downtown.

The Burnaby-Edmonds member said the B.C. Development Corp. is handling the 10-year development with a $40 million to $60 million first stage to be completed within three years.

Loewen said final plans won't be ready for three months, but he said the plans could include a major new hotel, a commercial centre, a professional office building, a sports and trade centre and convention and cultural centre and a long-awaited new courthouse.

The redevelopment site will be the 12 acres formerly set aside for a permanent headquarters for the Insurance Corp. of B.C.

NEW LAW BEFORE VOTE

The next provincial election will be held under a revised election act, Premier Bill Bennett pledged Thursday.

Bennett, responding to a question from Liberal leader Gordon Gibson, said an electoral reform commission will be appointed and its recommendations would be discussed by the legislature before an election is called.

★

CARTER GIVEN MLAs' BLESSING

The B.C. legislature Thursday sent its congratulations to newly-invested U.S. President Jimmy Carter.

Premier Bill Bennett sent a telegram to Carter, sworn in as president Thursday, offering congratulations and best wishes on behalf of the people of B.C.

Bennett said in the telegram he hopes the "cordiality, co-ooperation and understanding" between the U.S. and B.C. would continue.

"So much depends on the good relationship, we do indeed wish the new administration and the new president well," Bennett said.

NDP leader Dave Barrett said he advocated the same sentiments.

"We've (the U.S. and B.C.) had some differences of opinion, but in the long run we need each other," Barrett said.

Liberal leader Gordon Gibson and Tory leader Scott Wallace added their congratulations.

The National Trust Advantage #1

RHOSP?
They're not all the same.

At National Trust we understand the most difficult step in buying your first home is accumulating the down payment.

A National Trust "no-charge" Registered Home Ownership Savings Plan can make that first step easier.

First, we don't charge you anything for our service.
Unlike some financial institutions, there's no entry or closing fee.
There's no fee for administration.
It's absolutely free!

Second, as a couple you can each deposit up to $1,000 per year, over a 10 year period – earning a high rate of interest on your investment. The current rate on our RHOSPs is 9%. The interest is compounded and credited to your account semi-annually, so you earn interest on the interest.

And third, all the money you deposit, including the interest, is tax exempt. That's up to $1,000 a year that you've each saved.

And up to $1,000 a year that you can each deduct at tax time.

Talk to the Money Managers at National Trust. Just who you need these days.

National Trust
SINCE 1898
MEMBER OF CANADA DEPOSIT INSURANCE ASSOCIATION

Your National Trust Money Manager in Victoria is Tony Southwell. Phone: 388-5451.
Offices at: 1280 Douglas Street, 2190 Oak Bay Avenue and Hillside Shopping Centre.

ENSIGN CHRYSLER PLYMOUTH DODGE TRUCK CENTRE

QUADRA AT CALEDONIA 386-2411
"Ask for Truck Sales"
Dealer Licence No. D495-B

OVER 60 NEW TRUCKS TO CHOOSE FROM

'77 DODGE B100 TRADESMAN 110" wheelbase, 6-cylinder engine, passenger seat, cigarette lighter. Stock No. 6380. **$4679** SALE PRICE — No Down Payment $135 for 48 Mos.

'77 DODGE B100 TRADESMAN 127" wheelbase, 6-cylinder engine, passenger seat, power steering, low mount mirrors, cigarette lighter. Stock No. 6374. **$4997** SALE PRICE — No Down Payment $144 for 48 Mos.

'77 DODGE SPORTSMAN WAGON 5-passenger seating package, 6-cylinder engine, power steering, cigarette lighter, power assist brakes. Stock No. 6339. **$5529** SALE PRICE — No Down Payment $160 for 48 Mos.

'77 DODGE ½-TON PICKUP 6-cylinder engine, power assist brakes, rear step bumper, cigarette lighter, large mirrors. Stock No. 6324. **$4797** SALE PRICE — No Down Payment $139 for 48 Mos.

'77 DODGE ¾ TON PICKUP V8 engine, automatic transmission, power steering, power brakes, radio. Stock No. 6317. **$5997** SALE PRICE — No Down Payment $174 for 48 Mos.

IMMEDIATE DELIVERY

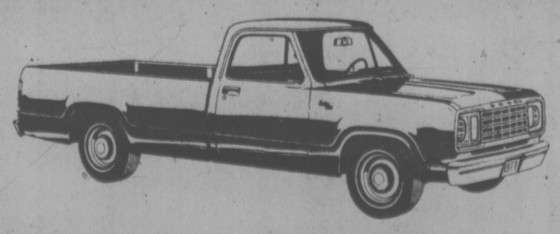

1977 DODGE ½ TON PICKUP

Slant 6-cylinder engine, 4-speed transmission, 6,100 lbs. G.V.W. package, all gauges, large lo-mount mirrors, rear step bumper, heavy duty shocks, front and rear, power steering. Stock No. 6401. **$4993** SALE PRICE — No Down Payment $144 for 48 Mos.

ALL MONTHLY PAYMENTS INCLUDE 7% SALES TAX AND BANK INTEREST AT 13.5% ON APPROVED CREDIT.

OVER 40 USED TRUCKS TO CHOOSE FROM

'73 DATSUN PICKUP 4-cylinder, automatic transmission. **$2497** SALE PRICE — No Down Payment $75 for 48 Mos.

'75 DOGGE B100 TRADESMAN 127" wheelbase, 6-cylinder engine, radio, power steering, two-tone paint. Stock No. 8611. **$4497** SALE PRICE — No Down Payment $130 for 48 Mos.

'75 DODGE ½ TON PICKUP 318 V8 engine, automatic transmission, power assist brakes, heavy duty suspension. Stock No. 8989. **$3997** SALE PRICE — No Down Payment $115 for 48 Mos.

'76 DODGE ½ TON PICKUP 6-cylinder engine, automatic transmission, power steering, power assist brakes, radio, rear step bumper, grip rails. Stock No. 8626. **$4797** SALE PRICE — No Down Payment $139 for 48 Mos.

'75 JEEP CJ5 4x4 6-cylinder engine, 3-speed transmission, radio, locking front hubs. **$4997** SALE PRICE — No Down Payment $144 for 48 Mos.

1-21

386-2121
Monday through Friday 8 a.m. to 6 p.m.
Saturday 8 a.m. to 5:30 p.m.

CLASSIFIED ADVERTISING

Vancouver Island's Largest Shopping Centre in Print

386-2121
Monday through Friday 8 a.m. to 6 p.m.
Saturday 8 a.m. to 5:30 p.m.

CLASSIFIED ADVERTISING RATES

All rates quoted are for insertion in both the Daily Colonist and Victoria Times.

Single Paper rates available on request.

REGULAR CLASSIFIED
LOCAL RATE
PRIVATE PARTY ONLY
10 word minimum
1 or 2 days
12c per word per day
3 to 5 consecutive days
10c per word per day
6 consecutive days or more
8c per word per day

All real estate, mobile home, rental and business advertising is considered to be commercial advertising and will be charged for accordingly.

REGULAR CLASSIFIED
LOCAL RATE
COMMERCIAL ADVERTISING
10 word minimum
1 or 2 days
15c per word per day
3 to 5 consecutive days
12c per word per day
6 or more consecutive days
11c per word per day

SEMI-DISPLAY
LOCAL RATES
Any advertisement which varies from 6 pt. regular classified style shall be considered semi-display
14 agate lines per column inch
1 or 2 days
35c per agate line per day
3 to 5 consecutive days
30c per agate line per day
6 or more consecutive days
45c per agate line per day

NATIONAL AND OUT OF PROVINCE RATE
Regular Classified 15c per word
Semi-Display 60c per agate line
14 agate lines per column inch

BIRTH NOTICES
Up to 30 words $3.30
Each additional word 10c

DEATH NOTICES, MEMORIAL NOTICES AND CARDS OF THANKS
47.5c per count line per day

PRIVATE BOX NUMBERS
$2.75 except Help Wanted Advertisements, $4.40 which includes a Position Filled Advertisement.

Contract rates for local businesses available on request.

CLASSIFIED ADVERTISING COPY DEADLINES

REGULAR CLASSIFIED advertising may be placed in The Daily Colonist up to 5 p.m. the day prior to publication and in the Victoria Times up to 6:00 p.m. the day prior to publication.

SEMI-DISPLAY advertising may be placed in The Daily Colonist up to 12 noon the day prior to publication and in the Victoria Times up to 4 p.m. the day prior to publication.

CLASSIFIED SERVICE FOR DUNCAN COWICHAN VALLEY AND CHEMAINUS

Classified Ads phoned in to our Duncan office before 3:30 p.m. will appear in the following day's papers.

746-6181

TERMS OF PUBLICATION

The Victoria Press Ltd. shall not be liable for non-insertion of any advertisement beyond the amount paid for such advertisement.

In the event of an error occuring the liability of Victoria Press Ltd. shall not exceed the charge for the space actually occupied by the item in question.

All claims on error in publication shall be made within 12 hours thereafter and if not made shall not be considered. No claim will be allowed for more than one incorrect insertion not for errors not affecting the value of advertisement.

All estimates of cost are approximate. Advertisers will be charged with space actually used.

All advertising copy will be subject to the approval of the Victoria Press Ltd., who reserve the right in its sole discretion to classify, reject or insert copy furnished.

All advertisements must comply with the British Columbia Human Rights Act. This act states no advertisement may state or imply a preference, limitation or specification on the basis of an applicant's race, religion, colour, marital status, ancestry, place of origin, age, or sex (unless the matter relates to the maintenance of public decency AND prior approval has been obtained through the Human Rights Branch).

While every endeavor will be made to forward replies to box numbers to the advertiser as soon as possible, we accept no liability in respect of loss or damage alleged to arise through either failure or delay in forwarding such replies, however caused, whether by negligence or otherwise.

NOTICE OF COPYRIGHT

Full complete and sole copyright in any advertisement produced by Victoria Press Ltd. is vested in and belongs to, Victoria Press Ltd.; provided, however, that copyright IN THAT PART AND THAT PART ONLY of any such advertisement consisting of illustrations, borders, signatures or similar components which is, or are, supplied to Victoria Press Ltd. by the advertiser in the form of reproduction proofs, veloxs, engravings, etc., and incorporated in said advertisement shall remain in and belong to the advertiser.

BUSINESS OFFICE HOURS

Monday to Friday
8:30 a.m. to 5 p.m.

PHONE DIRECT
386-2121
TO PLACE YOUR CLASSIFIED ADVERTISEMENT

CLASSIFICATION INDEX

VITAL STATISTICS
1 Births
8 Cards of Thanks

THE FOLLOWING SEVEN CLASSIFICATIONS ON THE LAST PAGE OF CLASSIFIED

305 Deaths and Funerals
308-A Cards of Thanks
309 In Memoriams
310 Funeral Directors
311 Monumentals
312 Florists
313 Miscellaneous

NOTICES
14 Announcements
15 Coming Events and Meetings
16 Catering, Banquets and Reception Rooms
17 Restaurants
18 Places to Vi
20 Lost and Found

EMPLOYMENT
21 Help Wanted — General
22 Office Help
23 Skilled Trades
24 Sales Persons and Agents
25 Teachers
26 Part Time—Temporary Help
30 Situations Wanted

BUSINESS SERVICES AND DIRECTORY
36 Business Services and Directory

PERSONAL SERVICES
33 Bands, Musicians and Orchestras
34 Pre-Recorded Music
40 Business Personals
43 Dancing
42 Education
71 Music Teachers
39 Personals
32 Trade Schools
38 Travel

MERCHANDISING
83 Aircraft
117 Antiques
78 Bicycles
80 Boats and Marine
65 Building Supplies
93 Cameras, Supplies and Photo Finishing
127 Chicks, Poultry, Hatching Eggs, Supplies
135 Farm Implements
60 Fuel
97 Furniture
120 Garden Supplies
99 Groceries, Meats and Produce
130 Heavy Equipment and Machinery
128 Livestock, Supplies and Events
100 Miscellaneous for Sale
103 Miscellaneous Wanted
109 Miscellaneous to Rent
77 Motorcycles
70 Musical Instruments
125 Pets and Supplies
96 Ranges, Stoves and Furnaces
92 Sporting Goods
115 Swaps
63 Timber
98 TV, Stereo, Radio Sales and Service
112 Wanted to Rent—Miscellaneous
116 Coins and Stamps

AUTOMOTIVE
155 Automobile Financing and Insurance
164 Auto Body and Painting
162 Auto Repairs, Service and Towing
168 Campers, Trailers and Motor Homes
166 Cars and Trucks Wanted
150 Cars for Sale
151 Sports, Import Cars
148 Lease Vehicles
169 Mobile Homes and Parks
149 New Car Directory
160 Parts, Accessories
158 Tires
154 Trucks, Buses and Vans
156 U-Drive and Auto Washing

ACCOMMODATION
185 Convalescent and Rest Homes
175 Hotels
178 Summer Homes, Cottages and Resorts
181 Tourist Accommodation

RENTAL
201 Apartments to Rent, Furnished
200 Apartments to Rent, Unfurnished
202 Furniture to Rent
203 Apartments Wanted
206 Duplexes to Rent
207 Duplexes Wanted to Rent
215 Halls, Warehouses, Stores and Offices to Rent
197 Housekeeping Rooms to Rent
199 Housekeeping Rooms Wanted
211 Houses to Rent, Furnished
210 Houses to Rent, Unfurnished
212 Houses Wanted to Rent
190 Room and Board
191 Room and Board Wanted
193 Rooms to Rent
194 Rooms Wanted
204 Shared Accommodations

FINANCIAL
155 Automobile Financing and Insurance
233 Mortgage Loans and Insurance
234 Mortgages for Sale
230 Personal Loans and Insurance
235 Wanter to Borrow

REAL ESTATE
280 Acreage for Sale and Wanted
240 Business Opportunities
241 Business Opportunities Wanted
247 Commercial or Industrial Properties
258 Condominiums and Townhouses
253 Country Homes and Properties
270 Exchange Real Estate
290 Farms for Sale and Wanted
263 Garages for Sale, Rent, Wanted
293 Gulf Island Properties
250 Houses for Sale
265 Houses Wanted to Buy
295 Listings Cancelled
268 Listings Wanted
271 Lots for Sale
294 Mainland and Out-of-Province Properties
273 Property for Sale
274 Property Wanted
244 Revenue Property
245 Revenue Properties Wanted
285 Up-Island Properties
256 Waterfront Properties
300 Churches

SUBSCRIPTION RATES

Wherever carrier service is maintained, $4.00 per month.

By mail — Canada, $5.00 per month, $14.50 per 3 months, $28.00 per 6 months, $55.00 per year.

Outside Canada, $12.00 per month, $35.00 for 3 months, $70.00 for 6 months, $132.00 per year.

BY MAIL
Saturday Times Only
Sunday Colonist Only

Canada, 35 cents per copy, $18.00 per year.

Outside Canada, 60 cents per copy, $30.00 per year.

CIRCULATION REPRESENTATIVES

Duncan, Chemainus—Mr. HILTON HOLT 746-6181
Nanaimo 753-2766
Lake Cowichan 749-3156

United States Representatives
MATHEWS SHANNON and CULLEN, INC.
New York, Boston, Chicago, Detroit, Philadelphia, Pittsburgh, Cleveland, Syracuse, Charlotte, Atlanta, Cincinnati.

PAGE REPRODUCTIONS OR MICROFILM COPIES OF COMPLETE PAPERS AVAILABLE FOR ALL PAPERS PUBLISHED
PHONE 382-7211, LOCAL 276

1 BIRTHS

CRYER—Born on January 16, 1977 a girl Teresa Lynn 6 lbs. Proud parents Bruce and Judy. A granddaughter for Bill and Helen Winslow, Winnipeg and Tim and Helen Cryer, Calgary. Our sincerest thanks to Dr. Don Guy. Also Dr. Doucet and maternity staff at Victoria General.

DEATH and FUNERAL ANNOUNCEMENTS DIRECTLY FOLLOWING CLASSIFIED

14 ANNOUNCEMENTS

QUADRA RECREATION CENTRE
852 Mason St. 386-0723, 386-9631
Hall Rentals — Dancing, Meetings.

15 COMING EVENTS and MEETINGS

The Natural Parent Group
has arranged film and discussion on
"SEPARATION"
for parents who have or had children in the care of the Department of Human Resources.
Mon., Jan. 31, 1977 — 7:30 p.m.
Lounge, Junction Centre Bldg.
1627 Fort St.
Info: Thora 592-4324

ATHLETIC BINGO WEDNESDAY
Quadra Rec Centre
386-0723

FOR YOUR GROUP OUTING
Charter a B.C. Hydro bus
THE FUN WAY TO GO
39 to 53-passenger
DELUXE COACHES FOR LONG DISTANCE TRIPS
PHONE 382-9261

A HYPOGYCEMIA SEMINAR will be held Saturday, January 22nd at 1:30 p.m. in the Victoria General Hospital School of Nursing auditorium, corner Fairfield and Rupert Roads. An Endocrinologist, a Physician-Surgeon and a Dietitian will sit on the panel. Seminar is sponsored by the B.C. Dietetic Assoc. (V.I. Branch) and the V.I. Hypoglycemia Assoc.

INDO-CANADIAN CULTURAL ASsociation of Victoria is celebrating India's Republic Day on Jan. 22, Sat., India's flag will be raised at Causeway, in front of Parliament Buildings at 11:00 a.m.
Entertaining cultural program of dances and songs, will be presented at Gordon Head Community Centre at 7:30 p.m. Admission at the gate.

FLEA MARKET
SANSCHA HALL, SIDNEY
Pat Bay Hwy. and Beacon Ave.
Thousands of useful items and treasures old and modern. Interest for all
Sunday, Jan. 23, 9:30-4 p.m.
ADMISSION 25c
RESERVATIONS 656-3082

CAT SHOW, NEW LOCATION, Prince Edward Legion, Station Road, Langford, January 22-23, 10 a.m.-5 p.m.

MYSTERY TOURS
Leaves V.I. Coach Lines depot every Sunday at 1:30 p.m. Return 5 p.m. $4.50 includes tea. 385-4411.

RUMMAGE SALE
Saturday, Jan. 22, 9:30 till noon, Victoria Curling Club-1952 Quadra.

20 LOST and FOUND

LOST; LARGE FEMALE DOG. Heavy build, large, no tail, black with some brown fur. Prospect Lake-Francis Park area. Named Bella. $50 reward. 479-5745.

FOUND: ONE BAUER SKATE, (right). Lost: one Tack skate (left). McDonalds, Pandora Avenue Friday, January 14th. 595-3570 Urgent.

LOST: RED LEATHER KEY case containing 5 keys and vets tag between Pandora at Douglas and Menzies St. If found please phone 385-4203, reward.

LOST: ONE GOLD LOOP pierced earring, Woodward's area. Sentimental value. Call anytime, 384-4449.

LOST: TRAILER SPARE TIRE and wheel, lost in Tillicum-Gorge Road area. Finder please phone 382-0817.

FOUND: GERMAN SHEPHERD, possible part collie, male dog. Tuesday night. Call Elizabeth at 382-8689 or 386-9832.

STILL HOPING SOMEONE found Suzette, white and gold Pomeranian. Lost July 11, very large reward offered. Call 477-3447.

2 AUSTRALIAN BLUE HEALER cross shepherd puppies and also Beagle puppies 3 months old. 479-7368.

LOST, MALE 10-MONTH-OLD ginger colored part Persian cat. Carey-Roy Rd. areas. 479-8503 for reward.

LOST WHITE MALE CAT HILLside-Graham area since Tuesday night, blue collar with name tag (Sylvester), 382-5040 or 385-1631.

LOST: 1 LARGE MALE CAT, black and grey with 4 white feet, white stomach. Reward offered Phone 595-8154.

LOST: LARGE BLACK CAT, Mount Tolmie area. Please call 595-2622.

LOST: MALE DOBERMAN puppy, Fairfield area, reward, 598-6004.

LOST BY PENSIONER, UPPER plate, Tillicum and Obed. Phone 384-9229.

LOST: AFRICAN GRAY PARROT, McKenzie-Douglas area, reward. 385-2002, after 4 p.m.

LOST: SMALL BLACK DOG, Terrier features, Victoria area. 386-3716.

LOST IN SHELBURNE-MT. Douglas area, male Collie, looks like Red Setter. 477-9602.

LOST: MALE BLACK AND white part Persian, seven months old, Oak Bay area. 595-5014.

LOST: SILVER CROSS, AS keepsake. Mrs. J. Clerke. 382-7893.

LOST 1 GOLD LOCKET AND necklace, old. Reward. 658-8042.

21 HELP WANTED GENERAL

ADVERTISEMENTS IN THIS CLASSIFICATION MUST COMPLY WITH THE BRITISH COLUMBIA HUMAN RIGHTS ACT

NEED EXTRA MONEY
Fifth (B.C.) Field Battery, R.C.A., Victoria's and Nanaimo's Artillery Unit is recruiting. If you were 16 years old before Jan. 1, 1977, and are interested: in Victoria—Phone 384-2912 between 8:00 - 9:00 p.m. Tues. or Thurs. evenings and ask for recruiting information; or come to the Bay Street Armoury at those times. In Nanaimo — Come to Nanaimo Military Camp Sat. mornings between 9:00 a.m. and noon.

LIVE-IN HOMEMAKERS
Opportunities for semi-retired ladies to help their local communities. Your experience needed by HEALTH CARE SERVICES UP-JOHN LIMITED. Call us at 388-6639 Monday - Friday, 9-4:30.

RELIEF MANAGERS FOR MODern motel, Victoria Press Box 212.

21 HELP WANTED GENERAL

FIREFIGHTER
Starting salary — $966 per month.

Applications are invited from men in good health with excellent character who are interested in a career with the Saanich Fire Department.

Qualifications: Age — 21 (on minimum), height — 5'9"-6'2", weight 160-195 lbs., eyesight — 20-30 minimum uncorrected, education — high school completion. Special Requirements — possession of valid B.C. Driver's Licence and mechanical dexterity.

Fire Department application forms are available from No. 1 Fire Hall or the Personnel Department and will be accepted by the undersigned until 4:30 p.m., Friday, January 28, 1977.

Personnel Director
Saanich Municipal Hall
770 Vernon Avenue
Victoria, B.C.

CHARTERED ACCOUNTANT CAREER OPPORTUNITY
Chartered Accountant to assume a challenging position with a growing group of 12 companies with headquarters in Victoria, B.C. The major function of the successful applicant will be to act as a financial analyst reporting to the controller. To a varying degree, accounting systems, internal control and financial statement preparation will form part of the responsibility and a knowledge of data processing is desirable.
Reply by submitting a complete resume of qualifications, experience and salary expected to:
MOIR, GOODWIN & COMPANY
CHARTERED ACCOUNTANTS
P.O. BOX 1475
VICTORIA, B.C.

ARTHUR MURRAY DANCE STUDIO
Needs men and women for teaching an executive position in Victoria, are you looking for a new, exciting, money-making job? Here's the opportunity of a lifetime! A career business and we train you at our expense. Earn $4.50-$6.50 per hour plus bonus pay when qualified to instruct. After second week of trial period, we will pay minimum wage to those accepted for remainder of training period. Apply now, 715 Yates St., between 12-6 p.m., Monday to Friday.

CERTIFIED DENTAL ASSISTant, part-time until April then full-time, for growing practice in Sooke. Congenial staff and office. Apply by detailed, written resume only to "Dental Assistant," J. and J. Management Ltd., 6111 Patricia Bay Highway, Victoria V8Y 1T5. Transportation provided if required.

NAILS 'N LASHES
We require persons experienced in the application of false finger nails for about Vancouver and Victoria studios. Former staff or other experience exceptable. Mr. Hodson at 112-263-2786.

WAREHOUSE SALESPERSON required by Lumberworld. Some knowledge of building supplies or related experience an asset. Must have pleasing personality and neat appearance. Reply to Victoria Press, Box 202, listing previous experience.

PERMANENT NAILS OPERAtor. We are looking for someone experienced in the application of permanent nails. Remuneration 60 per cent commission. Phone 385-3389.

PRIVATE CLUB IN ESQUIMALT requires caterer 4 to 5 hours per week day to prepare luncheon of soup, sandwich, grill, etc., keep record of stock, costs and sale. Must be reliable. Phone 479-4252.

VERY CONTEMPORARY DOWNtown beauty salon is looking for super talented hair designer, with clientele preferably, relaxed atmosphere. For confidential interview call 385-2221 for appointment.

BARBER HAIRSTYLIST REquired for busy two-chair shop. Wife Bob's Barber Shop, 273 6th St., Courtenay, B.C., giving full particulars.

PERMANENT NAILS OPERAtor. We are looking for someone experienced in the application of permanent nails. Remuneration 60% commission. Phone 385-3389.

TELEVISION TECHNICIAN, fully qualified. Certified or third or fourth year apprentice. Top wages, good employee benefits. 383-1511.

PERMANENT NAILS OPERAtor. We are looking for someone experienced in the application of permanent nails. Remuneration $5 per hour. Phone 385-3389.

DAYCARE REQUIRED FOR March 1st '77, high Tattersall area, 4 afternoons and 1 full day a week. Phone Karen, 592-2431 or 383-2471.

WE REQUIRE AN OLDER COUple to manage small trailer park in Qualicum Beach, should be mechanically inclined. For interview phone 752-3369.

EMPRESS BARBER-STYLISTS, 721 Government Street, has a position available for a B.C. licensed operator. Only those who are seeking a permanent full time position please apply. 382-1925.

MAINTENANCE MAN, PARTtime, 5-10 hours a week for European Health Spa Victoria. Must—all around experience. Call main office 736-7611.

MATURE COUPLE REQUIRED as resident caretakers of 31-suite established block. Cook - Fairfield area. Apply in writing to Victoria Press Box 156.

ARCHITECTURAL DESIGNERdraftsman required with management potential. Excellent benefits. Room for advancement. 474-1515.

HOUSEKEEPING COMPANION for Christian lady, middle - aged preferred, suite and wages, Cordova Bay. 658-8028.

DELICATESSEN AND COFFEE shop require person with delicatessen experience to work full time or part time. 384-8353.

DENTAL HYGIENIST WANTED for modern established preventive practice in Victoria. Reply Victoria Press, Box 221.

NEEDED STABLE WORK AND kennel helper. Some experience preferred. Also night watchman. Good Shepherd Shelter, Mill Bay.

WANTED EXPERIENCED waitresses-waiters for day and night shifts. Apply in person Scott's Restaurant.

PERSON REQUIRED ONE DAY per fortnight for housework, Burnside-Wilkinson area, references. Please call 479-2063 after 6:30 p.m.

RELIABLE BABYSITTER
For baby girl, my home, Esquimalt area, references please. 384-8490 after 5:30 only.

NURSES AID TO LIVE IN resthome, family orientated, private room, colour TV, reliable person. 384-8631 mornings.

OVERHEAD DOOR INSTALLER required. Good benefits. Room for advancement. 474-1515.

ACCORDION TEACHER FOR Duncan area. Write Victoria Press Box 201.

BABYSITTER WANTED, IN CORdova Bay Area, for 2 year-old, for 3 mornings. 658-8561.

CERTIFIED DENTAL ASSISTANT or hygienist full or part time for Oak Bay practice. 598-2113.

THINKING OF VOLUNTEER work? Call the Volunteer Bureau. 386-2269.

LADY LIVING IN 2 BEDROOM Fairfield home, requires live-in companion, light duties. 598-7237.

HAIRSTYLING APPRENTICE required, please call Gerard Scott Hairstyling, 388-6618.

BABYSITTER REQUIRED, FAIRfield-Moss area, 5 days week. 383-3016 evenings.

TO SERVE FOOD IN COCKTAIL lounge, part-time. Union wages. Apply Dominion Lounge.

21 HELP WANTED GENERAL

UNIVERSITY OF VICTORIA
Bacteriology & Biochemistry
requires
SCIENTIFIC ASSISTANT
Qualifications must include a B.Sc. in Microbiology, Biochemistry, or equivalent.
Duties will include analytical biochemistry and microbiology which includes spectrophotometry, chromatography, electrophoresis, enzymology, and use of radioisotopes.
Salary: $865 per month; may be increased depending on experience.
For further information and to set up an appointment, please contact the Bacteriology and Biochemistry Office at 477-6911, Local 4419.

THE CORPORATION OF THE DISTRICT OF NORTH COWICHAN
Aquannis Centre
SENIOR AQUATIC ATTENDANT
To assist in program leadership and perform life-guarding, instructing, and routine pool maintenance duties.
Qualifications—bronze cross (national life-guarding perferred) and water safety instructor with considerable aquatic working experience.
Salary offered will depend upon ability and experience.
Please include full details of qualifications and experience in your application.
J. N. Berikoff,
Administrator,
District of North Cowichan,
P.O. Box 278,
Duncan, B.C.
V9L 3X4

UNIVERSITY AND COLLEGE STUDENTS
In Victoria and Nanaimo, Artillery Militia Unit has officer training vacancies for students with Jr. Matriculation. Summer, Xmas and Easter employment with parttime employment during the school term. In Victoria — Phone 384-2912 between 8:00-9:00 p.m., Tues. or Thurs. evenings and ask for R.E.S.O. Information or come to Room 213, Bay Street Armoury at those times. In Nanaimo — Come to Nanaimo Military Camp Sat. mornings between 9:00 a.m. and noon and ask for R.E.S.O. information.

$ $ $
AVON SEES BIG $$ IN YOUR FUTURE! Make excellent earnings selling quality products. I'll show you how. Call Mrs. McCartney 384-7345.

LOG QUALITY INSPECTORS
Two experienced log inspectors required. Must have B.C. Log Scaling Licence and knowledge of Board Scaling would be beneficial. Involves extensive travel of coastal B.C. Salary commensurate with ability and experience. Reply with brief resume to Pacific Logging Company Limited, P.O. Box 10, Victoria, B.C.

EXPERIENCED GARDENER-handyman, with wife to carry out some household duties, in country house near Victoria. Similar experience and capable of caretaking house and grounds in owners absence essential. Separate cottage available on property. Salary consistent with experience. State ages, experience and availability. Victoria Press, Box 209.

COST-ACCOUNTANT
for local Industrial Company. Several years experience in inudstry or similar practical knowledge essential. Reply with full resume to P.O. Box No. 670, Victoria, B.C.

APPRENTICE AND TRAINED diesel mechanics and cooks. Opportunity exists to join the Naval reserve on part-time winter and summer employment and training. Must be Canadian Citizen between ages 17-35. Contact HMCS Malahat, 388-2241.

PART-TIME
Income, flexible hours. World Book-Childcraft Sales Representatives needed in Victoria and up Island Centres. No sales experience necessary. Phone 658-8877.
L'8

TEACHERS
Are you trained for teaching, and can't find a job? Call 658-8877 for information about educational sales work with World Book-Childcraft. Openings in Victoria, and up Island.
T'88

EXPERIENCED FURRIER OR fur seamstress required part time for fur repairs. Position suitable for retired or semi-retired person. Apply Coif Fur Storage, 468 Burnside Rd. East, Mrs. Cameron, 386-6701.

RETAIL BUILDING MATERIALS company requires a person experienced in both inside sales and yard work. Consideration will be given to people experienced in either one. Phone Len at 478-5509 days, 479-2526 evenings.

INCOME TAX RETURNS
If you have the experience, you can earn extra income by completing income tax returns in your own home. Apply in Confidence to Victoria Press Box 232.

NEEDED KINDLY CAPABLE woman with car as companion housekeeper to bright older lady, much free time. Pretty country setting close to town. Remuneration to be discussed. 479-2101.

SHARE YOURSELF
Citizen Advocacy is looking for volunteers to spend an evening or afternoon per week with a mentally or physically handicapped person. Call 385-7121.

WANTED: LOCAL COMPANY needs six personnel. Experience not as necessary as willingness to work. Car necessary. Apply 102-920 Hillside Ave., Monday January 24, 9-5.

NEED EXTRA MONEY?
Work part-time evenings for a fashionable company, must drive, no investment, no delivery. Call personnel manager, 478-8217 or 382-0268 evenings.

WAITRESS-WAITER, GOOD wages and uniform for experienced, reliable, and pleasant dining service. For interview please call 388-7612 after 5.

EXPERIENCED CARPENTER TO help me renovate my house. Apply by Monday stating salary expected to Victoria Press Box 240.

WANTED: TELEPHONE SOLICItors to work four hours per day, some bonuses available. Call 386-8754, Monday, January 24, 9-5.

HAIRSTYLIST WANTED WITH clientele, will pay 60% for suitable applicant. Good location. Reply to Victoria Press, Box 222.

ASSISTANT TO COORDINATOR, of Arts and Crafts Dept. working with senior citizens, 30 hours a week, Victoria Press Box. 225.

BABYSITTER, TWO EVENINGS per week. McKenzie-University area. 477-0006, 6-8 p.m.

OCCASIONAL WEEKEND BABYsitter. 382-3786.

22 OFFICE HELP

ADVERTISEMENTS IN THIS CLASSIFICATION MUST COMPLY WITH THE BRITISH COLUMBIA HUMAN RIGHTS ACT

EXPERIENCED MAG CARD OPerator required, legal experience necessary, salary negotiable. Phone 385-5233.

22 OFFICE HELP

RECPETIONIST-SWITCHBOARD OPERATOR
Part-time vacancy, 9 a.m. to 4:30 p.m. Sats. and Suns. only. Must have typing speed of 45 words per minute, 1 year general office experience. Salary $5.25 per hour. To apply, or obtain further information phone Personnel Dept., Gorge Road Hospital, 386-2464 local 217 or 219. Applications will only be accepted until Wed., Jan. 26th, 1977.

CAREER POSITION
Excellent typing skills, experience in payroll, basic bookkeeping and handling cash a definite necessity for this interesting career position. Attractive, well groomed, mature person, must enjoy dealing with clients and be capable of supervising staff. The position requires a flexible person willing to work alternate weekends. Drake Personnel, 1175 Douglas, 385-3425.

RESIDENT MANAGER
For new 19-suite apartment to open March, '77. Ideal for semi-retired couple. 17 1-bedroom and 2 bachelor apartments. Applicants should be experienced and handy in repair of minor maintenance problems. No pool or sauna. Adult oriented. Excellent salary to right person. Please send resume to Victoria Press, Box 208.

MEDICAL RECEPTIONIST REquired for 5 days a week, must be familiar with procedures of a one-doctor office of general practice, knowledge of typing, bookkeeping and medical terminology required. Starting $700 per month salary advancements commensurate with ability and experience. Apply in writing Victoria Press Box 214.

NANAIMO LAW OFFICE REquires experienced conveyancing secretary. Career-oriented person preferred. Salary commensurate with experience, full fringe benefit package offered. Call Roger Ball, 754-2361, or write P.O. Box 189, Nanaimo, V9R 5K9.

SECRETARY
Junior steno able to work with own initiative, previous office experience must be personable and enjoy dealing with the public, good secretarial skills typing and shorthand, salary $650 plus, Drake Personnel, 1175 Douglas, 385-3425.

LEGAL SECRETARY WITH A minimum of two years experience required for a small pleasant office (conveyancing, estates, corporate, matrimonial), shorthand and good job record essential. $800 plus, depending on experience. 386-6754.

LEGAL
Two to three years litigation background required for this interesting top notch secretarial opportunity — for senior partner. New and modern working conditions, salary $900 plus, 385-3426.

LEGAL
Secretary for senior partner in progressive and congenial law firm, 2-3 years conveyancing experience, fast and accurate typing-shorthand an asset, salary $900 plus, 385-3426.

LEGAL SECRETARY REQUIRED with a minimum of 2 years experience in estates wills. The ability to handle responsibility and shorthand essential. $850. 386-6754.

EXPERIENCED BOOKKEEPER, A-R, A-P, general office duties, Victoria machine shop, send resume to F. and D. Holdings Ltd., 2324 Harbour Rd. Sidney.

PERSON TO WORK IN DENTAL office. Ideal applicant will have bookkeeping, typing and dental assisting experience. Written resume to Box 2453, Sidney, B.C.

ACCOUNTANT
Contractor requires second or third year C.G.A. student for full-time position. Resume to Victoria Press Box 241.

LEGAL SECRETARY REQUIRED with a minimum of 2 years experience in litigation. Good typing and shorthand essential. $850. 386-6754.

SENIOR CONVEYANCING SECretary required, for pleasant office, $900 plus, depending on experience. 386-6754.

PART-TIME ASSISTANT BOOKkeeper, for social agency. Victoria Press Box 225.

23 SKILLED TRADES

ADVERTISEMENTS IN THIS CLASSIFICATION MUST COMPLY WITH THE BRITISH COLUMBIA HUMAN RIGHTS ACT

TRADESMEN (M/F)
The following tradesmen are required for our Port Alice pulp mill, located on Northern Vancouver Island. The town is fully modern with good recreational facilities including an ice arena, curling rink, golf course, and a community centre. As well, there is excellent hunting and fishing.
Electricians
Pipefitters
Pipefitter-Lagger
Millwright
Welders
(with D.P.W. No. 1 Ticket)
Tradesmen must have a B.C.T.Q. or the equivalent. The rate for the above is $9.295-hr. plus 12c-hr COLA, with excellent dringe benefits.
Please reply in confidence to:
RAYONIER CANADA LIMITED,
INDUSTRIAL RELATIONS DEPARTMENT,
Box 2000,
PORT ALICE, B.C.
V0N 2N0

Head Saw Filer
Benchmen (M/F)
Immediate vacancies exist for persons qualified in the above trades at a large, modern sawmill operation.
HEAD SAW FILER: Will be thoroughly experienced on all types of saws and will be skilled in the direction and control of subordinates.
BENCHMEN for 8' and 10' bandsaws.
Tahsis is a completely modern town located on the west coast of Vancouver Island. It's location on Tahsis Inlet is one of the most scenic in British Columbia. All modern amenities including educational facilities up to full senior high school are offered.
Excellent working and living conditions. Full range of fringe benefits.
For further information apply to:
EMPLOYMENT OFFICER,
TAHSIS COMPANY LTD.,
1280 WEST PENDER ST.,
VANCOUVER, B.C.
V6E 2S8.

REFRIGERATION JOURneyman, familiar with Commercial Air Conditioning and Refrigeration Installation and Servicing. Must be agreeable to relocation on Vancouver Island. Please send handwritten application stating experience, past earnings and other relevant data to Victoria Press, Box 207.

SMALL CABINET SHOP REquires professional cabinet maker capable of estimating and installing mill work. Please reply in own handwriting stating experience and salary expectance to Victoria Press, Box 227.

EMPRESS BARBER-STYLISTS, 721 Government Street, has a position available for a B.C. licensed operator. Only those who are seeking a permanent full time position please apply. 382-1925.

EXPERIENCED SERVICE plumber required, contract or wages. Apply in writing to Victoria Press, Box 231.

WANTED: T.V. AND RADIO technician. Phone 478-6658 or 478-4555.

CERTIFIED AUTOMOTIVE MEchanic fully qualified on all makes of cars. Apply in person Imperial Centre, 1700 Hillside.

R.N. OR GRADUATE, FULL TIME EVENING CHARGE. REPLY TO VICTORIA PRESS BOX 169.

DENTAL TECHNICIAN WITH experience in denture department, send resume to Victoria Press, Box 230.

IN UCLUELET, EXPERIENCED Gas Mechanic. Box 16, phone 726-4451.

23 SKILLED TRADES

Planerman (M/F)
Required for a large, modern sawmill located on the west coast of Vancouver Island.
Applicants will have had extensive experience either as No. 1 or 2 planerman in:
Setting up, adjusting and making major and running repairs to Stelson-Ross MA-12 planer.
Excellent working and living conditions. Full range of fringe benefits.
For further details apply to:
EMPLOYMENT OFFICER,
TAHSIS COMPANY LTD.,
1280 WEST PENDER ST.,
VANCOUVER, B.C.
V6E 2S8.

EXPERIENCED GARDENER REquired March 1st to November 30th. Call for interview 598-4556.

24 SALES PERSONS AND AGENTS

ADVERTISEMENTS IN THIS CLASSIFICATION MUST COMPLY WITH THE BRITISH COLUMBIA HUMAN RIGHTS ACT

REAL ESTATE EXCITEMENT 1977
New graduates or experienced salespersons to join in our exciting new total marketing programme. Think of some of the advantages to you.
TRAINING
The finest post licensing course and continuing education in the industry.
PLUS
National T.V. advertising, our own Mortgage Dept. 1st and 2nd mtgs., national trade plan, coast to coast referrals, relocation officers for many Canadian corporations, active Trust and Estate Depts., productive floor days and non-selling managers to help you or your road to success, plus many personal and group benefits.
Call now for a confidential discussion of your future.
Walt Slocomb, 1125 Douglas St. 382-9191
Larry Brooks, 3647 Shelbourne 477-0141

The Permanent Trust Co.
Serving Canadians Since 1855

SALES
Success and expansion has created a challenging opportunity for three sales-estimators. Our company handles a complete line of installed products for the homeowner and the contractor. The people we are looking for must have an excellent sales background, bondable, and have own transportation, the positions are permanent. Commission paid would vary from $15,000 to $40,000.
SEND PERSONAL HISTORY AND RESUME IN OWN HANDWRITING TO VICTORIA PRESS BOX 234

Automobile Sales Person
WANTED
Large used car dealership requires person to sell used cars and new motor homes. Generous commission set up. Experience preferred but not essential. Must be willing to work hard. APPLY IN PERSON TO
HAROLD JAMISON
(SALES MANAGER)
Garden City Auto Sales
2978 Douglas

REAL ESTATE SALES
We are presently embarking on an expansion program and require a number of real estate salespeople. We would like to explain to any licenced salespeople how our future in-house projects can protect your income levels. We also have an opening for an I.C.I. salesperson and would welcome all enquiries. Call me at 382-2134 days or 477-1277 evenings to arrange a confidential discussion.
TOM SLEMKO—MANAGER
FARMER INVESTMENTS & REALTY LTD.
825 Bay St.
Victoria

LICENCED
REAL ESTATE
Sales people interested in an excellent opportunity? Due to a large increase in overall volume last year, we must increase our sales staff! An untapped source of potential purchasers, a dynamic sales team that works with YOU, BENEFITS that YOU never even knew existed . . . all at
P. R. BROWN & SONS LTD.
Please Call:
GORDON G. COWAN
Real Estate Sales Manager
385-3435

$20,000 plus
Four aggressive sales people required to market new product. All leads supplied. Interviews to be held:
Sat. and Sun. between 10-5 p.m.
CONTACT: MR. MIKE REED
HARBOUR TOWERS HOTEL
385-2405

SOMEONE SAID REAL ESTATE sales were down last year. Here at HOMEFINDERS, WALL & REDEKOP sales were up and we're expecting an even better year in 1977. Wall & Redekop is looking for a few more aggressive realtors to join our progressive sales staff. If you are interested, why not give BILL FIFE or DAVE WICKETT a call today at 386-2911.

REALTORS
Castle Properties offers many benefits — including commission split up to 90-10 within easy reach for productive Realtors. Interested? Drop in for a coffee or phone me anytime. Freddy Starke, 386-6164 or 479-3866.

EXPANDING WHOLESALE GIFTware firm requires agency to cover Vancouver Isle drug, hardware, giftware, variety, etc. Excellent commission. Reply giving other lines, coverage, etc. to Mr. G. Swartz, Mediterranean Sales Corp., 12111 Bridgeport, Richmond, B.C. Phone 112-278-4488.

DISTRIBUTORS WANTED TO sell the world-famous Rawleigh products. Ideal for the retired to supplement income. If sincerely interested phone Rawleigh's at 874-4341 Vancouver collect.

NEED MONEY?
Be a Sales Representative for World Book-Childcraft. Excellent earnings. Openings in Victoria, and up island. Phone 658-8877.
L'173.

A UNIQUE OPPORTUNITY WITH the Monarch Life Assurance Co. can be yours. An interview can tell us both if we need each other. Please phone 384-0584.

REQUIRE EXPERIENCED salesman to sell mobile and modular homes, must have proven ability to sell. Call 478-9517 or 478-9912 for appointment.

24 SALES PERSONS and AGENTS

Career Training Opportunity In Prestige Selling
Current Market Trends demand a professional approach in Marketing real estate.
Block Bros., Western Canada's largest realtor, will train you in the latest professional marketing methods that are a proven success. If real estate is your career, our new training methods can assist you to success and in reaching your goals.

GARDENING
hilda beastall

It's Time to Count Your Seed

Each year in January home gardeners would benefit by taking an inventory of seeds already on hand. Include those of flowers as well as vegetables.

For most people the job will not be long or complicated. List the plant name — petunia, parsnip — then the variety, and perhaps height or season if these details escape the memory easily.

On most seed packets you will find stamped the year they were tested for germination. Since the tests are usually run in January, the date of 1976, for instance, indicates you bought the seeds in that year.

Kinds of seeds vary in their viability period, so that although lettuce, endive, corn salad are viable for five to seven years, the onion family and parsley can be relied on for the first year only. Parsley is variable as is parsnip, both sometimes germinating the second year.

From three- to five-year viability includes peas, beans, carrot, celery, sweet corn, all cabbage and all the cabbage family; also tomato, beet, turnip and radish.

Worth knowing is the fact that seed of squash and others of the Cucurbit family improves in viability during its third and fourth years.

While we recommend buying a good grade of seeds, we also advise storing them in a cool, dry place so that a 75-cent package gives you ample value for the increased price. By dating every packet when bought, the number of packets required each year for a home garden or allotment can be reduced so that the annual outlay is not a burden.

Sharing the kinds of seeds having one- or two-year viability will be a help to a neighbor or friend as well as to oneself.

Flower seeds also have varying periods of viability. Zinnia seed is good for five years; pansy, viola, delphinium, larkspur are reliable only for germinating in the first year. Between these there are hundreds of kinds beloved by gardeners so that a brief summary here would probably miss all those you really want to know about.

After listing the seeds already on hand, make a list of those you wish to add for this year's garden. It may be a new variety of carrot or a smaller, more leafy and nutritious lettuce; you may want a different variety of green broccoli or a smaller cabbage that will have more green all through. And if growing your own tomato plants, you certainly need the earliest ripening variety for this cool summer climate.

Percentage germination is listed on some vegetable seed packets, arrived at from laboratory tests made before packaging. This data is helpful in judging quantity needed if you have trained your fingers to sow thinly with space between seeds.

Even then you may get a surprise. An old record shows 128 plants were grown from a packet of 100 seeds of a very special item we wanted.

Records and lists from a permanent garden notebook have value in interest as well as in dollars.

---

36 BUSINESS SERVICES and DIRECTORY

Contractors

WHEATON CONSTRUCTION LTD.
General Contractors
Building Consultants
385-5702

OASIS CONSTRUCTION LTD.
General contractors, renovations, framing, basement, and other concrete work. Custom building our specialty. 479-6335.

PERMA CONSTRUCTION
"WE DO IT ALL"
DESIGN—REPAIRS
ALTERATIONS—NEW CONST.
Free Estimates 384-2323

ESPECIALLY SHAWNIGAN area. Free estimate anywhere Southern V.I. for building, finishing, renovations, or design. "Diamond-like accuracy." Bob McIntyre. (112) 743-9675.

McFARLANE CONTRACTING
Repairs and Alterations
386-3076

ISLAND FRAMING, QUALIFIED efficient crews available for residential and commercial framing. Complete custom building services. 652-3572.

ADDITIONS, RUMPUS ROOMS, renovations, roofing, painting, bathrooms and kitchens a specialty. Quality workmanship. Competitive prices. Phone 598-7501.

GENERAL CONTRACTING Alterations, additions, framing and finishing. BobCat service. All work guaranteed. Call Don Boon Construction Ltd. 652-1504.

VICO CONSTRUCTION LTD. Garages, single or double wide, complete cement and drain services. 477-0509 nites — all day weekends.

A. P. FRAMING CONTRACTORS Ltd. Two framing crews available immediately. Commercial or residential. 652-4255, 658-5445.

FREE ESTIMATE FOR THE very best in built-in vacuum systems. Call Modern Day Distributors of Victoria. 652-1808, evenings 478-9383.

SIDINGS, RENOVATIONS, SUNdecks, reasonable rates. Birley Developments Ltd. 479-7908, evenings.

KEN-BO CONSTRUCTION LTD. Renovations, kitchens a specialty, additions, custom homes, custom cabinets. 478-0413, shop. 478-4091.

T. AND C. BUILDERS LTD.
Framing
385-5293 385-8587

ALRIGHT BUILDERS LTD. Custom-built homes, residential remodelling, plan service. 479-1160.

FRAMING CONTRACT WANTED. Houses, duplexes, etc. Reasonable rates. 477-8990.

Drain Service

WATER PROBLEMS SOLVED
Drain tile — sewer lines — gutters. Cleaned — repaired — replaced. 384-4841.

WATER PROBLEMS?
Basements waterproofed by experts. All work unconditionally guaranteed. Days, 384-4743. Evenings 479-9217.

Draperies

HOURIGAN'S
Floor Covering Specialists
NOW SHOWING DRAPERIES
PROMPT IN-HOME SERVICE
715 PANDORA AVE. 386-2401

DRAPES, SLIP COVERS, BEDspreads, etc. Reasonable. Guaranteed workmanship. Phone 383-8369.

Drywall

TOP QUALITY DRYWALL
Boarding, taping, and various textures, satisfaction guaranteed, phone 479-8691.

COMPLETE DRYWALL FINISHing, textured ceilings and walls, no job too small. Free estimates. 478-7412.

MOONLIGHTER
All phases of drywalling, 595-6310.

D AND D DRYWALL QUALITY work, free estimates, 385-4865.

NO JOB TOO SMALL. QUALITY workmanship. 598-6872.

FOR ALL YOUR DRYWALL needs phone 478-4628.

Electrical Contractors

NEW HOUSES WIRED, OLDER houses rewired, service changes, renovations, commercial wiring, electric heating installation. Reasonable rates. Satisfaction guaranteed. Call for an estimate today. SIRWEL ELECTRIC LTD. 595-3876.

OLDER HOMES REWIRED — NO down payment. We finance at bank rates with approved credit. EDDY'S ELECTRIC — 385-7666

WIRING AND REWIRING, REASONABLE RATES. Free estimates. Domes Enterprises Ltd., 382-2660, evening hours, 474-1454.

FIRESIDE HOLDINGS LTD.
Residential new and rewiring
478-9475

Excavating

EVCAVATING, LAND CLEARing, road building, demolition, sand and gravel, equipment rentals, 24-hour service. Radio controlled.
O.K. Trucking Co. Ltd.
Bus. Office, 2840 Nanaimo, 386-3414
Dispatcher, 2720 Turner, 382-6136

WELCH'S BOBCAT (825) DIESEL and trucking service, excavating backhoe, rotovating, terracing, septic and drains, clean-up, hauling. Reasonable. I care. 658-5501.

BACK-HOE SERVICE. JOHN Deere 310. Willing to work evenings and weekends. Prefer Colwood-Langford area, 592-7921 or 478-2150.

ALBERG EXCAVATING
450 John Deere, 4 and 1 bucket, backhoe attachment. Excavating, land clearing and loading, reasonable rates. Phone 477-8463.

SOOKE BOBCAT SERVICE — Serving Colwood, Langford, Metchosin, Sooke and Jordan River. Hourly or contract rates. 642-5350.

PEDERSEN EXCAVATING, Back-hoe work. Sewer installation. Free estimates. By hour or contract, 479-5963.

ROBERTSON'S EXCAVATING 450 Case, land clearing, bulldozing and backhoe. 592-8530.

Fencing

FENCING AND GATES — ALL types in wire or wood — supplied, installed or repaired. Island Chain Link Fencing. For free estimate — Phone 477-0332.

FENCES BUILT OR REPAIRED any style, reasonable rates. 382-2732, 478-1050.

Flooring and Sanding

M&M FLOOR
COMPLETE FLOORING CENTRE
Hardwood, Carpets and Linos
532 William St., 384-0343
Nights: Al 386-3078—Mike 652-4308

Furniture Refinishing

FURNITURE REFINISHING AND repairs. Phone D. Jackson, 478-8439.

Gardening

DUTCH LANDSCAPERS — TREE pruning, hedges and shrubs trimmed, fall clean-ups, low maintenance gardens, planting, rockeries, fencing. 384-7653.

PRUNING TREES, HEDGES AND ornamentals, all phases of gardening, lawn care, maintenance and cleanup. 477-4740.

FRUIT TREE PRUNING. LET'S make your fruit trees produce. Call 658-8706 or 383-4738 for free estimates.

HARVEY'S GARDEN SERVICE, book now. Pruning, Power raking, Aerating. FONG 384-8621.

TREES PRUNED AND LIMBED, ornamentals trimmed, 10 years experience. 383-8363.

CLEANUP AND PRUNING
G. Barta 479-9278

36 BUSINESS SERVICES and DIRECTORY

Gardening

MARLEE GARDENS LTD. PROfessional pruning of fruit and flowering trees. Guaranteed customer satisfaction. Call 652-3705 for a free estimate.

FRANK'S GENERAL GARDENing and Pruning. 477-5335. Frank Ranogajec, call after 6:00 p.m.

Glass and Glazing

WINDOWS — CHANGE WOOD TO aluminum, single to thermo with Ever-Brite. 384-1423 or 658-8817.

Gutter Cleaning and Repair

WATER PROBLEMS SOLVED
Drain tile — sewer lines — gutters. Cleaned — repaired — replaced. 384-4841.

Hairdressers

ALL PERMS 20% OFF, JAN. 24-Feb. 5. Daisy Pot Beauty Salon, 314 West Gorge. 386-2323.

Handymen

HOUSECLEANING, ODD JOBS, carpentry, furniture refinishing, painting, etc. 385-6918.

PLUMBING, CARPENTRY, electrical, resonable rates. Phone 383-1233.

THE FAIRFIELD FIXER
Has mobile shop and many satisfied customers. Plumbing, electrical, mechanical, carpentry, drywall and painting. Kitchens and bathrooms renovated, washers, dryers, ranges, dishwashers and hot water tanks installed. Phone 383-3385.

WINDOWS AND EAVESTROUGHS cleaned. Roofing, new and old, fencing, painting. 478-7059.

LAID OFF CARPENTER WILL do small repairs, painting, cleanups, etc. 479-7696.

FIX IT NOW, NO JOB TOO small, renovations, rec rooms, repairs. 598-2920.

Home Improvements

Feature Kitchen and Home Improvement Centre
2610 DOUGLAS 385-4921
Specializing In
CO-ORDINATED HOME RENOVATIONS
Kitchens—Bathrooms
Sundecks—Additions
Countertops
DEALER FOR
Citation and Long Bell
Kitchens and Vanities
FREE ESTIMATES
GUARANTEED WORKMANSHIP

IMPERIAL BUILDING MATERIALS LTD.
The Builders Supply House
KITCHEN CABINETS AND VANITIES
By Longbell and Merit
15 PER CENT OFF SALE
UNTIL JANUARY 31st
OUR EXPERTS WOULD BE HAPPY TO HELP YOU PLAN YOUR REQUIREMENTS. DROP IN AND SEE OUR DISPLAYS!
BUY WHERE THE BUILDER BUYS FOR LESS
2955 DOUGLAS ST.
386-1401
STORE HOURS
Mon. - Fri. 8-5, Sat., 8-12
Member of Victoria HUDAC

CALL ... D. F. McLEAN & SONS 477-8261
For carports — Sundecks — Greenhouses — Windbreaks — Concrete slabs — Materials and craftsmanship guaranteed. FREE design and estimate. ACT NOW and SAVE on low winter prices!

ALCAN BUILDING PRODUCTS
Aimetco Div.
SAVE HEATING DOLLARS
Storm Windows — Thermal Glass
Alcan Siding
Days 652-3901 Eves. 652-2761

CARPENTER NOW AVAILABLE for home improvements. rumpus room, additions, small framing jobs, all carpenter type work, phone Stan 478-9671.

REMODELING SPECIALISTS! Kitchens, rumpus rooms, entrys and additions, free estimates. Phone 477-7382 anytime.

BATHROOM VANITY, CUSTOM built, reasonable. 388-6814, Atlas Cabinet and Furniture Ltd.

COVER YOUR OLD WALLS. FOR the complete drywall and painting service. Guaranteed. 595-7703.

Insulation

ATTIC AND WALLS. CALL Thermo-Foam. 383-8233.

Janitor Service

JUST RECENTLY ARRIVED VICtoria, I'm looking for work, have had 14 years' experience in rug shampooing, floor maintenance, window washing, etc. I'm licensed to operate in city. Inter City Janitor Service, if you require my services, call 388-7734.

Landscaping

BARKER LANDSCAPING LTD.
—since 1940—
Lawn specialists. Expert and considerate garden layout and shrub placement — sketches — ideas. Our expert stonemasons can build you anything in rock or slate — walls, patios, pools or pillars — etc. For a free competitive estimate, call 595-6323. Terms.

MARLEE GARDENS LTD. Landscaping, new lawns, lawn and garden renewal. Free estimates, reasonable rates. Call 652-3705.

EXPRESS
Landscaping and stonework all types. Reasonable rates. Phone 386-1642.

Masonry

TONY'S STONEWORKS AND MAsonry, especially in slate. Sidewalks, and all types of masonry work. Free estimates, call anytime after 5:30. 383-5719.

B. AND P. MASONRY, CHIMneys, fireplaces, bricks and stone. Estimates free. Phone after 6. 386-9801.

BRICK, BLOCK OR STONE, fireplaces, patios, cement drives, realistic prices. For free estimates, phone 652-5819.

CHIMNEYS BUILT AND REpaired, also brick and block work. 383-7084.

McNAMARA MASONRY, QUALIty fireplaces, brick and block work. 656-5091.

SPECIALIZING STONES, bricks, blocks. Estimates free. Pavo Z. 385-2652.

MY SPECIALITY IS FIREplaces, brick and stone work, 479-5075.

ALL TYPES OF BRICKWORK, 477-9767. R. Henson.

Moving

FRANK'S DELIVERY
Small moves, pickup and delivery, $8 an hour, one man. $13.50 two men. 382-5275.

QUICK, RELIABLE SERVICE, moving, delivery and cartage, reasonable rates. 595-6157.

36 BUSINESS SERVICES and DIRECTORY

Moving

BIG OR SMALL — WHY PAY big prices when we are reasonable and reliable with prompt and courteous quality service. Special rates for pensioner and D.H.R. Free estimates. Guaranteed. 382-5625 anytime.

DRUM CARTAGE
Moving and storage. House and apartment moving, pickup and deliveries. Professional men at competitive prices. Month-end appointments available to the last minute, 383-9861.

ROBERT'S TRANSPORT HOUSEhold, apartment, office moving. Insured, experienced, reasonable. 658-1055.

MOVES — PICKUP AND ONE OR two men. Eugene. 383-3528.

Painters and Decorators

ISLAND DECORATORS
Painters Paperhangers
Spray Painters
Plaster Repairs
Convenient Time Payments
383-9059 Eves. 382-1479

CLARK AND PATTISON PAINTING CONTRACTORS LTD. Brush or spray. Paperhangers. Texture and vinyl work. Will do all or part of any job and anthes steel scaffolding. Rentals of all painters equipment. Terms if desired. Phone 384-0443 or 384-8831.

BROTHERS PAINTING AND DECORATING
Free appraisals, cost consultant. All types of painting. All types of repairs. Commercial, farm, residential. Lowest rates. Terms. Work guaranteed. 383-8112.

B.M.B. PAINTING AND ROOFing Ltd., residential and commercial. Free estimates. Reasonable rates. 642-4522.

If quality as well as price is important, call 595-4424 for a painting estimate. (FULLY) qualified with solid references.

PAINTING AND DECORATING, reasonable rates, satisfaction guaranteed. Terms. 595-4905, 479-2473.

DOWSON PAINTING CONTRACTOR, RESIDENTIAL, COMMERCIAL: WORK GUARANTEED. Free estimates. 385-6042.

EXP. ENGLISH PAINTER
Int. and Ext., 36 yrs. exp.
Paperhanging, Minor Repairs
Free estimates. Attg. 6, 478-1810

I. CRIGHTON, PAINTING AND decorating. Free estimates, 20 years' experience. 383-0639.

PAINTING BY EXPERIENCED tradesman, quality and inexpensive work guaranteed. 477-8276.

AN YROOM, $20, ALSO MINOR repairs. Call anytime, Andy 382-8161, best of references.

Plasterers

STUCCO
Free estimates on new or older homes, also nothing neat, tidy and quality workmanship with a pickup blueprint estimation service. Phone Brook Plastering, 478-8775.

FRED BLANCHARD AND SONS Ltd., Lathing, plastering and stucco work, repairs. Phone 656-4211.

COLEMAN PLASTERING LTD. Lath, Plaster and Stucco, 598-3433.

PLASTERING STUCCOING, REpairs, reasonable. 479-4779.

Plumbing and Heating

DAVID'S
PLUMBING AND HEATING
"EMERGENCY SERVICE"
Water heaters, sewer and drain cleaning, re-piping, repairs.
574 HILLSIDE 386-8881

R. BALES LICENCED PLUMBER will do alterations, renovations, and repairs at low cost. I guarantee my workmanship. 382-1653.

Roofing and Siding

TAR AND GRAVEL ROOFING, new roofs, re-roofing and repairs. Guaranteed work at reasonable price. For free estimates, call 474-1511, anytime.

H & R ROOFING
Cedar shakes, free estimates. 386-5246.

ROOFS REPAIRED AND REplaced. Days 384-4743; evenings 479-9217.

PARKER JOHNSTON LTD.
1855 BLANSHARD. 382-9181
"Roofing Victoria Since 1935"

TIP TOE ROOFING — CEDAR shakes, free estimates. 382-5954.

Tailors

JANUARY SPECIALS
On made to order for ladies or gentlemen
BRITISH CUSTOM TAILORS
1311 BLANSHARD 383-2632

OAK BAY TAILORS
Tailoring, alterations ladies and men Quality leather alterations. 1826 Oak Bay Ave. 598-4131

Tree Service

CEDARDALE
TREE SERVICE
SCIENTIFIC PRUNING
TOPPING-THINNING
385-9931

DO IT RIGHT!
GREENLEAVES CO. LTD.
TREE PRESERVATION
479-8525 or 386-1611
PRUNE & SPRAY TIME IS NOW

COAST UTILITY SERVICES LTD.
A Complete Tree Service
Fully Insured
Call 595-1041 (24 hr.)

MOUNT VIEW TREE SERVICE
Everything in trees.
Big or small we do them all. 479-3873.

TREES FELLED, PRUNED OR topped. Reasonable rates. Prompt service. Insured. 642-5045 anytime.

J. AND C. CUSTOM FALLERS Ltd. Free estimates 388-5336.

36 BUSINESS SERVICES and DIRECTORY

Upholstery

RIPPED, DAMAGED VINYL upholstery repaired without reupholstering, colour changes, cleaning. Victoria Vinyl Masters, 383-9011.

Window Cleaning

WINDOW WASHING SPECIAL residential rates, fast service, Sidney-Victoria. 385-1716.

38 TRAVEL

WE HAVE SEATS AND HOTEL accommodation for FUN SUN school break — Hawaii.
HOLIDAY MARCH 25
WHITTOME TRAVEL
J. H. WHITTOME & CO. LTD.

MEXICO AND CENTRAL AMERIca by group, 2 vehicles, share expenses. From April 15th to June 1st. 478-6120.

KAUAI, WATERFRONT CONdominium, car, special monthly rates. June-September. 486-9845.

SUNRISE HOLIDAYS LTD.
2620 Quadra
382-4271

THREE GIRLS WISHING TO GO to Montreal, March 15. Share expenses. 382-8040.

39 PERSONALS

27 YEAR OLD MAN, WITH Christian-Jewish upbringing, professionally employed, tall, mature, sensitive and attractive. I am somewhat limited though, in more sophisticated opportunities of social contact as nightclubs, by my quiet lifestyle. I am divorced with no children. My activities and interests are marginally cultural, more oriented towards the outdoors: tennis, canoeing, camping, fishing, hiking with my dog, etc. Between the fulfillment I experience in my work, close friends and recreational activities, my life is fairly complete, except for having a special woman in my life. Through this medium, I hope to find such a young woman, whose interests and personality basically correspond with my own. Also as myself, that she be fairly autonomous, sensitive to her own needs and hopefully to those near her. I hope to share interests and activities and perhaps eventually develop a mutually fulfilling intimate relationship, containing a positive future. Those women who are genuinely interested please respond. Victoria Press Box 226.

THE GROUP
Advertisements placed in Victoria papers last year addressed those who were between 35 and 60; unattached; had an income which allowed them to socialize, travel, be interested in sports, cultural and educational programs; and wanted to make friends with others of good standards. Since our first ad in May '76 we have succeeded in forming a wonderful group of unattached people in which the communication, socialization and friendship that has developed are of the most commendable standard. If your interests are compatible with ours, Write to The Group, P.O. Box 1502, 1230 Government St., Victoria. Our friendship committee will then contact you by telephone.

TALL, SLIM ATTRACTIVE young widow with some means, tired of dating without purpose or direction, would like to meet sincere, kind, single gentleman with means who might feel the same way I do about relationships without meaning or compatibility. Object matrimony. Age no barrier and all replies held in strict confidence. Victoria Press, Box 235.

WHERE ARE YOU AT? PROFESsional tarot card readings. 595-4756, $10.

DRIVING TO CALGARY FIRST week in February. Share expenses. 478-3996 between 6-7 p.m.

WHO CARES IF YOU ARE pregnant? Birthright does. Phone 384-1431.

40 BUSINESS PERSONALS

TIME TO SWITCH TO ARDMORE Golf Course with a transfer credit. Are you still a member of a Golf Course which is either too expensive, too tiring or too crowded. Ardmore is a bargain, relaxing and never requires tee off times. To make your transfer easy, we will credit you with $100.
ONLY 20 MEMBERSHIPS LEFT, HURRY IF YOU WISH TO JOIN. ARDMORE GOLF COURSE LTD. 656-9087.

MRS. DOMINICK, GIFTED reader and advisor — palm, cards, tarot, card reader, will be reading at the Colony Motor Inn, Room 135, Thursday, Friday and Saturday. From 9 a.m. to 8 p.m. No appointment necessary.

PRIVATE INVESTOR NEEDED to finance experiments in electromagnetics, light diamagetic vortexes, leading to marketable products. Presently have products for an immediate financing. 382-3343, ask for Dan. No triflers.

VICTORIA PAGING SERVICE has just received a new shipment of pocket communicators, the only direct dial voice pager in Victoria. Order now while stock lasts, call 386-8889 for more information.

DINE AT DISCOUNT PRICES AT selected restaurants with Victoria Diners Services Membership only $10 per year. Send check or money order to 2389 Tod Rd., Victoria or phone 382-1510.

STUFF ENVELOPES, 500-thousand immediately, free supplies, details 25 cents, C. L. Marks, Box 279, Sayward, B.C. V0P 1R0.

DOCUMENTS, MANUSCRIPTS OR what have you expertly typed by legal secretary. Divorce a specialty. Phone 386-9617.

NEED A NEW HAIR STYLE? Your hair piece has faded? Phone Nels Todd 383-2615, Montreal Trust Building, 1061 Fort St.

MANUSCRIPTS, REPORTS, THEses. All typing done professionally on IBM Selectric. Confidential. Rates on request. 592-1978.

LONELY? WRITE EMILY QUEST Friendship Bureau, Post Office Box 5220, Victoria.

WANTED: ASTROLOGY TEACHer for confined person. 384-5085, let phone ring.

EVELYN DENT READING AT the Guy'nors Arms, Yates St. Cards and Palms — $5.00.

ALL PERMS 20% OFF, JAN. 24-Feb. 5. Daisy Pot Beauty Salon, 1207 B Esquimalt Rd. 386-6421.

40 BUSINESS PERSONALS

FOR A LEVOY CONSULANT. Phone 479-2194.

42 EDUCATION

Available to teach or/and tutor
COMPUTER PROGRAMMING in
Fortran
PL 1
Cobol
Write:
H. J.
Suite 203
1226 Johnson Street
Victoria, B.C.
V8V 3P1

CORRESPONDENCE
Canada's leading College
High School — Accounting Business Management — Secretarial. Free Brochure, National College, 444 Robson St., Vancouver. 688-4913.

TUTORING — PROFESSIONAL help by experienced teacher. French, math, new and old methods. 598-2331.

UNIVERSITY ENGLISH GRADUate will tutor high school composition or literature. Resume and references. 384-3056.

INDIVIDUALIZED ATTENTION plus challenging lessons equal a happy child. Do you care? Grades 1-5. 592-7598.

60 FUEL

AGRICULTURAL SAWDUST, shavings and cedar hog fuel. Mander Trucking, 477-5053 479-7629.

FIREPLACE-HEATER COAL IN convenient paper bags, $1.35 per bag. Available at 1580 Cook St. Walter Walker & Sons (1963) Ltd.

ALDERWOOD, CUT, SPLIT, DElivered. $50 chord. Phone 642-3165 or 595-5101.

THE BEST ALDER WOOD, SPLIT, delivered and stacked for $50 per cord. Phone 478-6922.

ALDER WOOD CUT AND SPLIT, pickup load delivered, $25. 642-4272.

PRESTOLOGS, 240 FOR $39, CARried in—$43; 120 for $20, carried in—$22. Eugene. 383-3528.

FINEST FIRE WOOD, $40. 642-5053, 479-4346. Ed.

63 TIMBER

WANTED TIMBER
FELLED, BUCKED or STANDING
Fir, Cedar or Hemlock
TOP PRICES PAID
Ideal Sawmill Ltd. 385-0441

28 — 4x8 3/4" TONGUE AND 28-4X8 3/4" TONGUE AND groove standard plywood, $12. Phone anytime, 642-3925.

HOUSE LOGS AND SMALL timber purchased. See. Misc. wanted. 383-3065.

STANDING AND FELLED timber wanted. Free estimates. Phone 384-8877.

TIMBER WANTED. STANDING or felled. 388-5336.

65 BUILDING SUPPLIES

IMPERIAL BUILDING MATERIALS LTD.
The Builders Supply House
INSULATE IN THE NEW YEAR
Fibreglass, Friction fit — 15"

R7-2½"-150 sq. ft.	$11.40 bdl.
R-10-3½-105 sq. ft.	11.23 bdl.
R12-3½"-90 sq. ft.	11.61 bdl.
R-20-6"-50 sq. ft.	10.75 bdl.

INSULATE NOW
You save more than you think.
15 PER CENT OFF KITCHEN CABINETS AND VANITIES BY LONGBELL AND MERIT, UNTIL JANUARY 31st
BUY WHERE THE BUILDERS BUY FOR LESS
2955 DOUGLAS ST.
386-1401
STORE HOURS
Mon.-Fri., 8-5, Sat., 8-12
Member of Victoria HUDAC

MOORE WHITTINGTON LUMBER LTD.
3414 BRIDGE ST.
386-1381
VICTORIA'S ONLY COMPLETE SASH, DOOR AND MILLWORK MANUFACTURING PLANT.
Front doors.
Store doors.
Back doors.
Wood patio doors.
French doors.
Pre-hung units.
Sliding door frames
WOODEN SASH AND WINDOWS MANUFACTURED TO YOUR SIZES.
386-1331

SLEGG'S CASHWAY LUMBER
Low Prices for Home Builders
2 YARDS
1496 Admirals Road
388-9975
Sidney
9764 Fifth St.
656-1125

SAANICH LUMBER YARDS
3401 Douglas 385-2486
Material for 12x20 garage, roofing extra $320.00
8x10 greenhouse $245.00
Work Bench Materials $ 12.00
Compost box, 4x6 $ 10.00
Sabot Dinghy Kit
Pram Dinghy Kit
Garden Shed, 6'x7'7"
Chicken Coop, 6'x6'7"

65 BUILDING SUPPLIES

Home Lumber
LUMBER SPECIAL
Price per 1000 FBM

2x4—6'2 Btr Hem	75
2x4—7'2 Btr Hem	105
2x4—8'2 Btr Hem	155
2x10 No. 3	110
2x12 No. 3	110
1x8 M-R shiplap	159
1x10 M-R shiplap	149

FIR PLYWOOD
5/8" T & G
Std. 9.95

3/8" Std.	5.85
1/2" Std.	7.65
3/4" Sand. D	10.50
5-16 Duns	4.50

GYPROC SPECIAL
4x8-3/8" 2.85
4x8-1/2" 3.15
Per 1000 sq. ft.

1/2" GYPROC	$ 95
1/2" FIRESTOP	$108
5/8" FIRESTOP	$123

ALSO STOCKING
Joint cement, filler, tape, bead, etc.
CABINET PLY
3/4" SEN 32.95
INSULATION
PRICE PER 1000

R7x2½" FIBERGLAS	$ 72
R12x3½" FIBERGLASS	$120
R20x6" FIBERGLAS	$205

STUCCO WIRE
16—16" $19.50
ASPHALT SHINGLE
210 WT. SELF SEAL $21.95
SPECIAL QUANTITY DISCOUNTS ON VOLUME ORDERS
DELIVERIES MADE ANYWHERE ON VANCOUVER ISLAND. BEFORE YOU BUY COMPARE OUR PRICES. FOR QUALITY SERVICE AND GUARANTEED SAVINGS, PHONE:
HOME LUMBER and BUILDING SUPPLY
470 BERSERKER RD.
386-3374
385-8711

HOUSESAVERS
Quality Recycled Bldg. Materials
DOORS WINDOWS
Complete pre-hung sets
2x12's — 4x4's
242 Mary St. 382-8711
Wed.-Sat. 9:30 a.m.-5 p.m.
A Worker Controlled Industry

HARDWOOD
American Black Walnut $1.77 F.B.M. Also in stock: KOA, Red Oak, Hickory, Butternut, Aromatic Cedar, Idaho Pine, Sugar Pine, Honduras Mahogany and others. Norse Craft Industries Ltd., 2825 Bridge St., 383-4233.

18" AND 24" HAND SPLIT shakes. Delivered. 384-1445 anytime

HAND SPLIT SHAKES, $32 PER square. 642-5794.

NEW ALUMINIUM WINDOWS, five 3'x5', one 3'x8'. 385-2686.

70 MUSICAL INSTRUMENTS

Previously owned Conn Prelude organ. Top condition, Beautiful French Provincial styling with all the features at $2295. Replacement value $2995.
See Reg. Stone at
SOUND OF MUSIC
PIANO AND ORGAN CENTRE
1517 Quadra 383-0239

OUR DISPLAY WINDOW IS full of specials this week. Please come and have a look. Other specials throughout the store.
SOFT SOUNDS
2031 Oak Bay Ave. 598-1524

GOOD SELECTION
of used pianos attractively priced
GLEESON MUSIC CITY
(agents for Hammond organ)
714 FORT 388-5632

P.A. SYSTEM
Acoustic 850 P.A. head, 2 sound source boxes with JBL K-140 speakers. Peavey 100W monitor Amp. 2 sound source monitors. Offers. 383-3552.

WE BUY AND SELL VIOLINS, Violas, Cellos and Bows. Vancouver Violin Shop, 335 W. Broadway, Vancouver. V5Y 1P8. 112—873-8911.

SET OF BEGINNER DRUMS three tom toms, floor tom, bass, snare, two cymbals and high hat. Best offer 382-4492.

ELECTRIC PIANO FENDER quad rev. amp. Excellent condition. $2700. 477-7666.

ALMOST NEW ORGAN, 7 MANUals, 13 pedals, 130 watt amp., and 2 speakers. $1100. 479-9990.

JUAN ESTRUCH, SPANISH CLASsical guitar, exccellent condition, asking $125. 386-9192 or 477-4447.

MARSHALL AMP WITH MARshall cabinet, one 66 Gibson SG. 2 columns with four 8" speakers in each. Mark 385-2931.

3/4 SIZE VIOLIN WITH BOW AND case, nice tone, good condition. $55. 598-1715.

100 WATT BASS AMP AND BASS guitar, regular electric 6 string guitar. Offers. 477-8595.

70 MUSICAL INSTRUMENTS

SALE
Music up to 50 percent off
Guitars up to 30 percent off
USED ORGANS

Hammond Piper, reduced to	$ 999
Hammond T-400	$2495
Thomas Spinet	$ 595
Lowrey with Genie	$1695
Kimball 80	$ 795
Kimball 500	$1095

New Wurlitzer from $895
Hillside Mall Store Only
Scott PIANO & ORGAN

RECONDITIONED SPECIALS

Clarinets and Snare drums	$49
Trumpets and Trombones	$79

These are just a few examples of instruments available. Drop-in and compare. Sorry no trades on special prices! See us for NEW INSTRUMENT SPECIALS.

PAMUS
MUSICAL INSTRUMENTS
"Where Good Music Begins"
1108 Blanshard St. 386-8475

RENTALS
Large stock of guitars, amps and P.A. systems
from $8 daily
SPECIAL weekend or monthly rates
NELSON'S Music Centre
1315 GOVT. 385-9728

CASCADE Organ and Piano
WAREHOUSE SALES
"HOME OF THE KIMBALL, GALANTI AND GULBRANSEN"
WHSE NO. 2—370 GORGE RD. E.
383-8711

Kawai Keyboards
WEEKLYSPECIALS
1—Only—Hammond—US 300 2 Keyboards — auto rhythm. Only $899
1—only—MELOSONIC organ Rhythm—auto chord $386
1—only—ESTEY Organ Special only $174
COMPLETE VARIETY OF NEW KAWAI ORGANS AND PIANOS
or
TRY a KAWAI CRASH COURSE $55.00
KAWAI KEYBOARD STUDIOS
3261 DOUGLAS 386-3912

SUPER SPECIAL
SUZUKI FOLK GUITARS
Regular $127
SALE $89.95
(While quantities last)
HALL-FAIRFIELD
"Doorway to YOUR world of MUSIC
728 Fort St. 385-3307

BERNIE PORTER MUSIC
"Downtown" — Near "The Bay"
725 CALEDONIA
382-9542
MOST-EVERYTHING MUSICAL
SUSKIE CLASSICAL $25, HARmony Rhythm and blues $50; Yamaki 12 string, $120. 595-4826 after 6 p.m.

WANTED: GOOD USED ACOUStic 6 or 12 guitar with detachable neck. 658-8276.

UPRIGHT PIANO FOR SALE, excellent condition. 384-3935 or 385-4807.

USED ELECTRIC GUITAR AND amp. Best offer. Phone 382-6426.

PIANO TUNER — CRAFTSMAN. Norman Duckworth, 595-5251.

GUITAR, 6 STRING, CONCERT size, asking $25. 478-9252.

GRAND PIANO, PLAYER PIANO, phone 479-5035.

71 MUSIC TEACHERS

FREE ORGAN LESSONS TO ANY one wishing to play—no obligation. Cascade Organ and Piano Sales, Whse. No. 2-370 Gorge Road East. 383-8711.

MODERN ORGAN AND PIANO instruction. Ken Peaker, Professional. 595-1884.

LEARN TO PLAY POPULAR piano, with chords and rhythm. 385-0153.

77 MOTORCYCLES

'73 750 YAMAHA FOR PARTS. 382-4920 after 5.

1974 HONDA 250 ELSINORE, like new, $599. 656-2405.

350 — 4 HONDA 1972, NEEDS work, $550. After 6, 383-0165.

1974 YAMAHA 250 TRIALS, $750 firm. Phone after 5, 656-1351.

1976 750 SS HONDA. EXTRAS, $3450. 477-0617.

'72 SUZUKI ENDURO, $450. 479-4754.

72 COMPLETE REBUILT 350 KAwasaki. Phone 652-3175.

MINI BIKE 2 YRS. OLD, $150 OR offers. Phone 743-5073.

77 MOTORCYCLES

SUZUKI 4 STROKES
Available Now

GS 750cc	$2749
GS 400cc	$1699

Coming Soon
GS 550cc
FREDERICK MOTORS
616 Queens 383-0823
D.L. 00834A

VAN ISLE auto & cycle
MOTO GUZZI from $2895
CAN-AM from $1095
KAWASAKI 175 $650
HONDA Z-50 $375
PUCH MOPEDS $495
INDIAN MINIS $350
628 ALPHA STREET
VICTORIA, B.C.
386-8848
Dealer 01156A

HONDA ODYESSY
250 cc 4-Wheel
Mini DUNE BUGGY
Coming Soon at
MULLINS MARINE SALES LTD.
382-1928 382-4515
925 Yates St. D1 00365A

OSSA
350 Trials
Now $1649 at
BROOKLANDS MOTORCYCLES
937 Fort St. 383-5926
DL 1371

'74 YAMAHA 500. 2,700 MILES, black lacquer, pin striping, chrome, Harley pullbacks, going cheap, no reasonable offer refused. 478-1741.

1975 400 ENDURO MOTORCYCLE. Excellent condition. Extra bush parts included. Closest to $1,000. 384-4760 or 385-1211. Jason.

4-MONTH-OLD PE 250 SUZUKI, with 250 miles, never raced, also size 80 Yamaha leathers and size 9 boots. 478-5691.

BUY NOW, PRICE IS RIGHT, 72 Honda 450, extended bars and forks, low mileage, excellent condition, $1100 or best offer. 386-2577.

POWERTOWN MOTORCYLCLES
ALL MAKE SERVICE
384-1249 D.L.00169A 614 Grenville

SPORTSTER'S COMPLETE electric start and rear wheel. 656-4749.

1976 TL 250 HONDA. EXCELLENT condition only 20 hours on machine. 478-7781.

76 YAMAHA 650, EXCELLENT condition, $1900 or nearest offer. Call anytime, 478-6326.

'73 SUZUKI 100, $350 OR nearest offer, excellent condition. 652-2224.

BSA 500 SINGLE, GOLD STAR, very clean, $995 or offer. Phone Nanaimo, 758-2388.

'74 YAMAHA, 125 EXCELLENT condition, extras, bought car must sell, 478-4069.

1972 TRIUMPH, BONNEVILLE, 650 cc, 4000 miles. Stocked, mint cond

80 BOATS and MARINE

"ITS THE SERVICE THAT SETS US APART"

NEW BAYLINER OUTBOARD PACKAGES

1700 MUTINY
—16'9" x 85" beam
—55 h.p. Johnson elec.
—1550 lb. Road Runner
—Battery, box, controls
$4995

1500 MOSQUITO
—35 h.p. Johnson elec.
—1200 lb. Road Runner
—Battery, box, controls
$3795

Several Other Runabout Packages To Choose From

BAYLINER
HOURSTON GLASSCRAFT
JOHNSON outboards
VOLVO — OMC
Sterndrives — Trailers
Accessories

All At
GIBSON
Powercraft Centre Ltd.
2520 Gov't St. (Near Bay)
382-8291

HORWOOD MARINE

16' GLAS PLY
Complete canvas, 1250 lb. trailer, walk thru windshield. Lifetime warranty.
Regularly $5300
SALE $4895

16' GLAS PLY CUDDY
Stock So. 158. 140 Merc., marine head. Camper back. 1 ONLY.
Regularly $11,495
SPECIAL $9,195

21' GLAS PLY
Stock No. 109. 165 Merc. Galley, dinette, marine head. Camper back. Hour meter. 1 ONLY.
Regular '77 price $14,200
SPECIAL $9795

PRE-OWNED

18' STARCRAFT
120 OMC 1-O Marine head. Cuddy cabin.
Regularly $6000
SPECIAL $4995

12' SKI BOAT
Trailer, 40 h.p. Merc. Tonneau cover.
Regularly $2495
SPECIAL $2195

19' BRENTWOOD SPECIAL
SALE PRICED $595

GLAS PLY
K & C
Catalina Sailboats
22, 27, 30
In Victoria
#23 PANDORA 385-1451

MACE MARINE INC.
453 HEAD ST. 383-3324 (24 HRS)
ACTION Brokerage means
—We keep on selling — rain or shine, 7 days a week.
—We have display areas — wet or dry
—We have financing — 10 yr. O.A.C.
—We advertise
—We sell — Trade
—We list free
"If you've never dealt with us —You've really missed the boat"
383-3324

HONDA 7½ h.p.
4 Cycle
No Gas - Oil Mix
Ideal Aux. Power
See It Now At
MULLINS MARINE SALES LTD.
382-1928 382-4515
925 YATES

18½' NEPTUNE I.O., SOUNDER radio, anchor, head, full camper top with fishing curtain, tandem trailer with brakes and power winch. Very clean, $6885. For personal service contact DAVE BROWNELL at Mercury Marine, 385-1457 or 479-8806 after 6.

21' STARCRAFT, 170 VOLVO f.w.c., EZ load trailer (new), head, sleeper seats, full canvas, $7995. On display Mace Marine, 453 Head St., 383-3324.

RESPONSIBLE GRADUATE STUDENT requires boat to rent for 3 months for daily transport through Canoe Cove from Piers Island. Call 592-6319.

26' FALCONER CABIN CRUISER; 26' Land-Sea trailer, 10,000 lbs. G.V.W.; two boathouse floats. 477-2749.

MOORAGE AVAILABLE ON VICTORIA's inner harbour at Hartwig Court. $1.25 lin. ft. T. Davies. 388-9181 or 478-5434.

ALBIN — SURFER — CROWN Call DICK CHUDLEY at National Boat Sales, White Birch Rd., Sidnep. 656-3966.

WANTED 24' TO 28' FIBREGLASS C.B. Cruiser. Have 21.5 Fibreform loaded for trade up. 478-4357 or 478-6682.

1972 19' GREW board-outboard, good condition, $6500. 477-4424.

1975 REINELL 20' (FIX METER) 165 I-O, FWC, galley, head, immaculate, offers. 478-8602.

14' FRONTIERSMAN CANOE fibreglass, $140, 595-4826 after 6 p.m.

HAIDA 26 FLUSH DECK, 120, 150, 170, new main, spinnaker, 9.8 Mercury outboard, $14,000. 656-4331.

26' FIBREGLASS DIESEL DORY, sink, stove, head, needs repairs, $2500. 479-9802.

OAK BAY BOAT BROKERAGE
At the Marina
1327 Beach Drive 598-3393

15'6" FIBREGLASS BOAT, 55 horse outboard motor, roadrunner trailer, $2500. 656-4902 after 5.

7½ FT. PLYWOOD FIBREGLASS boat, motor and trailer, $2,000. 658-5773.

AVON S 400, INFLATIBLE, NEW condition, $1200 or best offer; boat trailer, $175 or best offer. 478-0777

16-FT. FIBERGLASS CANOE, $185. Phone 384-8301 after 4 p.m.

80 BOATS and MARINE

VICTORIA LAWNMOWER & MARINE
834 Johnson 386-8338

STOCK REDUCTION

Seasonal Savings
NEW BOATS & ENGINES

CHRYSLER SPORTS VALIANT, canopy side and back curtains, reg. $2415. Sale $2173.

CHRYSLER 15 H.P. AUTO ELECTRIC, long shaft, great for sailboats, reg. $1009. Sale $895.

Plus many unadvertised specials.

EXCELLENT USED BOAT & ENGINE SPECIALS

22' BRANDLMAYR, wood. Ideal for fisherman, 40 h.p. Johnson and dinghy. Sale $2195.

15' SURFER. Sleeper seats, camper top, road runner trailer, sounder, 50 h.p. Evinrude and accessories. Sale $4750.

14' K & C 25 h.p. Johnson and 6 h.p. Chrysler, E.Z. loader trailer and accessories. $3695.

VIKING 35 ELECTRIC, good condition, $550.

VICTORIA LAWNMOWER & MARINE
834 Johnson 386-8338

BOATLAND

Div. of Duncan Boatland

15' CAL GLASS
Deluxe, 40 horsepower merc electric, with camper top, sleeper seats, and Roadrunner trailer.
Special Price $3495

TUNE-UP TIME
Full MERCURY and MERCRUISER
Service centers. Come in and see our new drive-in Test Tank.

In Victoria
Call DOUG at 474-1267
1074 Goldstream Ave.

In Duncan
Call GORD at 746-4158
Island Highway

GOLDSTREAM MARINE
EVINRUDE outboards
ROADRUNNER trailers
CAMPION Boats
HOURSTON Glasscraft
LUND Boats
VICTORIA
2994 Jacklin Rd.
478-8391

CENTRAL BOAT LISTING SERVICE
THE BOAT FINDERS
We have boats from $50 to $75,000 in back yards and in the water. Phone for the type of boat you want and you will be put in touch with the seller. Do your own deal.
383-1640

NEEPAWA
Mediterranean displacement trawler yacht. 31', draft 4'. Diesel powered, Dacron jib and main sails, steering stations, wheel house, and forward well-deck, teak and mahogany finish. Excellent condition and survey. A most unusual find at $23,500. 478-3921.

BOATERS!
See our large display of appliances, plumbing and electrical supplies.
S. J. PEDEN LTD.
2855 Quesnel St. 386-3464

OPEN HOUSE
Come see our dinghies, cruisers, sailboats.
Vagvolgyi Yachts
2072 Henry Street, Sidney, B.C.
656-1448

FOR SAFETY SAKE
Radios — CB — VHF — SSB
Sounders — Flasher — Chart,
Sales — service and installation.
Sales — service and installation.
BALL and SHEMILT Electronics Ltd. West Burnside Rd. 386-9414.

TILLICUM FURNITURE
2612 Sooke Rd.
Makes boat, camper and trailer cushions. Any size or shape. Full selection of materials available. Fress estimates. Winter discounts now in effect. 478-0522.

24' FIBERFORM EXPRESS, NEW leg, rebuilt 225 OMC, f.w.c. 12 h.p., elec start aux. C.B., sounder, anchor pak, galley pak, $12,900. On display Mace Marine, 453 Head St. 383-3324.

10-TON A LICENSE COMBINATION 39'x12'. Diesel, hydraulic, refrigerated hold, good electronics with or without troll and net gear. 642-8316.

CHRYSLER OUTBOARDS
SEE US FOR SALES — PARTS — REPAIRS
KEN PRASING EQUIPMENT
478-9313 934 Goldstream

FISHERMANS' SPECIAL
20' Ply Glass over Express hull with rebuilt 40 h.p. Merc. $995. On display Mace Marine, 453 Head St., 383-3324.

13 FT. FIBERGLASS BOAT AND trailer, '72 18 horsepower Evinrude. $900, plus extras. 386-0983.

WANTED MARINE DIESEL, 65 to 95 h.p., P.O. Box 36, Victoria.

80 BOATS and MARINE

MERCURY MARINE

22' FIBERFORM
SITKA HARDTOP
—188 Mercruiser
—Sliding glass bulkhd.
—Full galley
—Enclosed fwd. cabin
—Marine head
—Deluxe interior
1 ONLY at
$13,495

MERCURY OUTBOARDS
7.5 h.p. short shaft c.w. tank, hose and prop. While they last $615

BELLBOY FIBERFORM CANAVENTURE
A Boat for Every Budget at
MERCURY MARINE
385-1457
800 CLOVERDALE

NEW
Canaventure
PACKAGE DEALS

14' RUNABOUT
—full canvas top
—25 h.p. Johnson elec.
—900 lb. Road Runner
List $3933
PACKAGE $3250

15'6" RUNABOUT
—full camper top
—35 h.p. Johnson elec.
—1200 lb. Road Runner
—List $4823
PACKAGE $3950

16' BOWRIDER
—full camper top
—5 h.p. Johnson elec.
—1200 lb. Road Runner
—List $5329
PACKAGE $4450

—17' Deep V Deluxe
—full canvas top
—140 Mercruiser I.O.
—power trim and tilt
—2000 lb. Road Ruhner
—List $8802
PACKAGE $7450

Bob Whyte Marine
SALES AND SERVICE
Corner Harbour and Resthaven
Sidney
656-5421

16' Fibreform 1974
Custom Roadrunner
Complete with:
—full canvas
—windshield wiper
—built-in gas tank
—mechanical steering
—sleeper seats
—powered by 65 Mercury Outboard
—trailer with rollers and cradles
First class condition. Must be seen to be appreciated.
Package Price
$3795
Phone 598-5064

SIDNEY PROPELLER AND MARINE POWER LTD.
Espar diesel heating, Ferymann diesel and Volvo diesel sales and service. 656-3421.

'74 24' BELLBOY EXPRESS, 225 OMC, f.w.c., sounder, C.B. heater, anchor and galley pak, sleeps 4 in comfort. Must be seen, $13,900. On display Mace Marine, 453 Head St., 383-3324.

29' PEARSON SLOOP, GOOD OFF shore cruiser, atomic 4 inboard, VHF new main sail and much more. Will consider good car as part payment. $18,750. 477-2260 after 5.

76 BELLBOY, 23 FT. SEDAN—188 Merc, 230 hours, trim cab, depth sounder, swim grid, dual battery, kerosene stove, anchor package, full canvas, moorage available, $13,000. 478-7814.

34' CONVERTED TROLLER, DIESEL power, recording sounder, radio, much more. Excellent liveaboard. Price to sell $14,900. On display Mace Marine, 453 Head St. 383-3324.

REDUCED — LEAVING country, 26' Sabrecraft, 1971, 9'6" beam, extras galore, was $18,750 — now $17,500 firm. Phone 384-9503.

MUST SELL VOLVO PENTA 3.9 long shaft outboard, $325. Ratelco coal stove, $125, 316th S.S. rigings, various lengths, 30c per foot. 595-5515.

FIBREFORM 28 — TWIN MERcruisers, FWC, command bridge, sleeps 7, hot shower, beautifully appointed, with many extras. Bargain price. 477-1377.

RECONDITIONED 225 HORSEpower V8 Graymarine complete with velvet drive hydraulic transmission and new manifolds. $800 firm. 477-2734.

WANTED: 30'-33' SAILBOAT FOR summer charter. For full details please contact Cove Yachts, 6261 Genoa Bay Road, R.R. 1, Duncan, B.C. 748-6136.

13'6" CELLO FINISHED, GLASSover-wood boat, 6 ft. beam, 25 horse electric start Elgin and trailer, ideal for fishing. $800 or best offer. 478-4248.

36 FT. COMBINATION BOAT, 10 ton, "A" license or available with skipper for herring season. 112-248-9090.

FIBERGLASS, 37 FT. SAILING boat hull, for sale, contact E. Mahat, 1540 Tull, Courtenay, 112-334-3761.

SAN JUAN 24 EXCELLENT CONdition; 12 bags of sails, equipped for racing, or fast cruising. After 5 p.m. 595-1153.

WANTED 8' SABOT SAIL BOATS and-or sails and rigging. First Ladysmith Sea Scouts, Box 796 Ladysmith. Phone 245-3824.

18' SANGSTER, INBOARD-OUTboard, 120 Mercruiser, and E-Z load trailer, $4500 complete. 382-2612.

SACRIFICE ERICSON 32 SAILboat, $27,995. Vancouver 263-4607, 936-8136.

"C" LICENCE, 22-FT. FIBERfirm, Mercruiser 165 IO, tandem trailer. Sell or trade for? 595-4223.

TANZER 26, MAIN, JIB, GENOA, electric starting O.B., many extras, $18,000, 753-6171 Nanaimo.

SEXTANT PLATH 4X MICROMEter drum. Hand bearing compass, sestral. 246-9107.

TWO-BURNER STAINLESS steel alcohol stove. Offers. 479-8057.

18' REINELL 130 VOLVO, I-O, easy load trailer, outboard bracket, $5,300 or nearest offer. 479-8765.

MATILDA 20, VERY GOOD condition, well equipped, Honda 7.5, $7400. 384-9268 after 4:30.

15 FT. FIBERGLASS BOAT AND trailer, no motor, $900. Phone 595-0897.

1975 9.9 HORSEPOWER Evinrude, low hours. Phone 598-3366.

17½' CAMPION HARDTOP 140 I.O., many, many extras, new condition, $7500. 477-9672.

21' CHAMPION, TRIM TABS, dinghy, CB, 350 hours, $9,000. 656-3571.

WANTED: 18 TO 20' SAILBOAT, Corsair or similar. 656-6102.

15-FT. GLINKER, EXCELLENT condition, many extras. 652-1282.

80 BOATS and MARINE

BOSUN'S YACHT BROKERAGE

POWER

40' TRI-CABIN 1971 Fiberglass $85,000.
36'9" PACIFIC Trawler 1974 Fibreglass $85,000.
42' MONK Command bridge twin diesel. Asking $58,000.
45' MONK Tri-cabin diesel $67,500
36' SHEPHERD twin Chriscraft 350 H.P. $38,900
28' FIBREFORM twin Mercury 185 H.P. $31,000.
28' FIBREFORM twin Mercury 185 H.P. $33,000.
39'11" MATTHEWS Command bridge 1950 $42,000
20'9" PACEMAKER twin cruiseders sports $22,500
27' CHRIS-CRAFT Cavalier new engine $14,900
26' TOLLYCRAFT 1965 $13,900
24' REINELL commend bridge $13,500
26'6" ARTCRAFT command bridge 1973 $12,000
21'6" GLAS-PLY. Express, warranty $11,500

SAIL

32' OFFSHORE live aboard sloop $30,000.
39' "FIFER" motor sailer. 56 H.P. Gardner $59,500.
29' MARTIN rudder skeg. Diesel $22,900.
32' ATKINS cutter, diesel $25,000
20' CAL 1968 outboard, 5 sails. Asking $ 5,000.

Broker Jim Squire to assist you with title search, financing, documentation and Sea trials.

Bosun's Marina Ltd
10775 McDonald Park Road
Sidney, B.C.
656-5558 Box 2001

ON DISPLAY

18' STARCRAFT, 140 H.P. Mercruiser, sounder, trailer, full camper top. $4,650

26' HOURSTON Glasscraft, 255 H.P. Waukeshaw, command bridge, C.B., sounder, tape deck, full camper top and winter cover.

28' BAYLINER Bounty, twin 200 H.P., fresh water-cooled Volvos, C.B., sounder, dinghy, trim tabs, like new condition.

28' CHRISCRAFT Constellation, 210 H.P., fresh water cooled, phone, dinghy, camper top.

31' CORONET, twin Volvo diesel, V.H.F., 2 sounders, electric fridge, aft cabin, constavolt, tape deck, diesel furnace, very complete.

34' BRANDLMAYR express cruiser, 6-71 G.M. diesel, radio telephone, sounder, excellent workboat and liveaboard.

40' CRUISE-A-HOME 1972, stove with oven, 7 cu. ft. fridge, twin 230 H.P. fresh water cooled Fords, V.H.F. stereo, depth sounder, new upholstery, drapes and carpets.

CANOE COVE YACHT SALES
CANOE COVE MARINA
Next to Swartz Bay Terminal
Sidney
656-5711 656-3915

VAN ISLE MARINA

SAIL LISTINGS

18' Sloop, 20' Paceship, 22' Catalina, 24' Buccaneer, 25' Bayfield, 26' Ranger, 27' Catalina O'Day 27, 28' C & C, 28' Hersherof, 28' Motor Sailer, Cal 2-29, Northwest 30, 34' World Cruiser Classic, 35' Ericson, 40' Yawl, 39' Motor Sailer, 41' Ketch, 45' Motor Sailer, Force 50, 55' Yawl.

POWER LISTINGS

18' Sangster, 19' Lien-L, 22' Chriscraft, 22' K & C, 22' Starcraft, 24' Bayliner, 25' Trojan 25' Tollycraft, 26' Fairliner, 26' Chriscraft, 27' Chriscraft, 27 Owens, 28' Carver, 28' Land and Sea, 28' Fairliner, 28' Chriscraft, 29' Grenfell, 32' Luhrs, 30' Chriscraft, 30' Spencer, 34' Grenfell, 34' Diesel, 35' Diesel, 37' Express Cruiser, 37' Alcan houseboat, 38' Monk, 40' Monk, 45' Monk.

For information on these please sontact:
VAN ISLE MARINA CO. LTD.
Tsehum Harbour Box 2130
656-1138 Sidney, B.C.

1972 CHRYSLER OUTBOARD, 20 h.p., short shaft, excellent condition, $400. 652-2358.

80 BOATS and MARINE

32' TROJAN Sport Fisher $58,900
44' MONK twin diesel $49,500
28' FAIRLINER $18,900
27' UNIFLYTE Express $21,900
24' FIBERFORM Baja $16,900
26' PORT-A-CRUISER $16,400
24' FIBERFORM Express $ 9,900
26' SABRECRAFT $14,900
26' BRANDLMYR Express $15,850
22' ARTCRAFT twin O.B.s $ 5,850
18' K & C (75) I.O. $ 4,950
26' RANGER $15,900

W. C. BOAT BROKERS
2270 HARBOUR RD. 656-5591

POWERBOAT — 28' FIBREform, holidays afloat, fishing, cruising, bargain price, 477-1377.

BOAT TRAILER, HOME BUILT, for 14-16' boat, asking $175. Phone 479-9256.

18' FIBERGLASS RUNABOUT 110 inboard-outboard, good condition, $3500. 595-5753.

17' CABIN INBOARD 7½ BRIGGS and Stratton, $700, offers. 382-8578.

83 AIRCRAFT

1970 C 172 CFCJL Maroon and black or white. Hours: TTSN 3700, SMOH 1700, prop 850, Avionics; Cessna 300 NAV-CON, 360 channel, ILS and GS; 300 NAV-CON VOR, transponder RT 259 A, $12,000. (604) 656-4321 Victoria Flying Club, P.O. Box 2069, Sidney.

1969 CESSNA 150-J, VERY clean, 640 hours, Nav-Com, E.L.T., strobe light, price $9,500. Take, truck, car, cycle or property in trade. Phone evenings, 656-5725.

92 SPORTING GOODS

Robinson's
SINCE 1929
JANUARY—
TIME TO SAVE!
RIFLES SPECIAL — Military Mausers — Regular $69 — Your Choice — Chilean — Brazilian — Portuguese —
"SPECIAL $48.88"
M.I. Carbine with scope $219; Harrich Trap-door 45-70 $330; Rem. Bolt .222 $180; Browning 30-06 auto 4x5$430; Win. .308 auto 4x5$325; Parker-Hale 7mm Mag. $200; Savage 30-30 Clip $148; Win. 30-30 $120; Weatherby 270 Mag. left hand $459; SHOTGUNS — Browning 12G. auto-extra bar-case $449; Mossberg 410 pump $190; Ithica 20G Riot Gun $230; Higgins 12G pump $109; Win. 12G auto $239; PISTOLS — S and W .44 Mag $388; S and W .22 Kit Gun $200; S and W 14 shot auto 9mm $280; Pair Perc. pistols 1871 $350 each. AMMO SURP. — .303 Brit. — 30 M.I. .223 Hard-Point .8mm.
INTEREST FREE 1 YR.
LAYAWAY PLAN
EXCELLENT GUN REPAIRS
1307 BROAD ST. 385-3429

INTERNATIONAL KNIVES
The Sharpest Place in Town
latest arrivals$
Colt Lightening 22 cal pump; Winchester Mod. 97 12 GA. pump; Belgium 12 GA. Double; Ruger 44 Mag. auto rifle; Winchester Mod. 94 38-55 Cal' Grizzly 22 Cal. Target Rifle; Webley air pistols and rifles.
WANTED!
Rifles — Pistols — Shotguns
Buy — Sell — Trade
574 Yates St. 383-2422
(across from the Post Office)

PLAY-MOR
POOL TABLE SPECIAL
Choice of cloth color for the month of January.
Billiard Tables, Shuffleboards Supplies, Cues
384-3332 517 Kelvin Rd.

RIMPAC DIVERS Ltd
Scuba divers. Increase your knowledge and become a certified ADVANCED OPEN WATER DIVER. Course starts Feb. 4. Inquire at the shop, 9818 5th St. Sidney or Ph. 656-6313.

SACRIFICE! PAIR OF GARmisch 185 skis and pair of buckle boots size 8, with trunk type ski rack and poles, never used. $125 complete. Also girls figure skates size 12, $12; men's hockey skates size 9, $12. 592-4111.

9X57 TYPE B COMMERCIAL mouser, Spanish 410 double, 16 guage Higgins bolt, 30-06 Remington BDL pump deluxe (new). 384-5016.

CANOE, 16' FIBERGLASS WITH paddles. Almost new. $225 or best offer. New was worth $340. 385-3753.

COOEY 22 BOLT ACTION REpeater, like new. Phone Neil, 595-6165.

HEAD SKIIS WITH BINDINGS boots and poles, after 5, 642-5333, before 5, 642-3413.

92 SPORTING GOODS

WINCHESTER MODEL 12 SHOT gun. 16 gauge, $200 or best offer, 478-0777.

DRY SUIT, $300. 478-2116 after 5.

MAN'S WET SUIT AND ACCESsories. $125. 384-2755.

93 CAMERAS, SUPPLIES and PHOTO FINISHING

1 DAY SERVICE on
—Ektachrome
—Fujichrome
—Black and White
—Most color print film,
city photo
1227 Gov't.
385-5633

Island Colour Labs
Super fast quality film processing. Kodacolor II or Fujicolor II. Competitive prices. In by 10, out by 5. 615 FORT 384-2242

MINOLTA SRT101 f1.4, $200. Rokkor 135mm f2.8, 2X Con., $125. Soligor 28mm f2.8, $50. Soligor 450 mm f8, $100. Package $450. 382-3776.

For the Finest In Processing
Bill's Photo Supply
1675 Douglas 383-7443

PHOTOGENIC FLASHMASTER outfit complete with 4 heads, 400 w.s. power pack, modeling lights, stands, and snoots. $800 firm, excellent condition. 385-2341.

PENTAX SPOTMATIC F WITH 50 mm lens plus Vivitar X2 extender, hardly used. 595-6657 before 3 p.m., 477-1821 after 6 p.m.

ANTIQUE: PAILLARD-BOLEX, 16 mm, zoom lens, case, film, excellent condition, $600. 479-4029.

PENTEX SP2 WITH 1.8 LENS and Takumar 135 2.5 Tele-photo. $285. Phone 595-3762.

NEW ZOOM LENS, 5-80 MM. - 200 mm. Pentax mount, $170. 598-7709 after 6.

MOVIE CAMERA, BOLEX H16 mm w/n 3 lens. 246-9107.

COLOUR HEAD FOR BESELER 23 C, as new, $225. Phone 642-5161.

96 RANGES, STOVES and FURNACES

NOW AVAILABLE
The all-new Texaco oil furnace with the revolutionary flame retention head; proven savings up to 25 per cent in fuel consumption. Harknett Fuel, 384-9381, ask for Ralph Smith or Steve Brown.

KITCHEN WOOD STOVE ENterprise, cast iron, all enameled trim, 33"x30"x33½" high. Back is 20½"x33" all enameled, shelf 9"x33" all enameled. Hot water coil. Best offer over $500. 656-4014.

70,000 B.T.U. OIL FURNACE, 250 gallon tank, 25 yards of heating ducts, vents, etc. Offers on $250. 479-5345 after 6 p.m.

MUST SELL 30" WESTinghouse stove, excellent working order. 478-7096.

SELF-CLEANING STOVE. IMmaculate, $300. 477-4817.

97 FURNITURE

CHESTERFIELD, RED-GOLD vinyl, 36"x89". Matching chair, 36"x48". Roll-away cot, single Hollywood bed, box spring and mattress. Settee, green-blue floral, 656-4014.

SPANISH STYLE DINING ROOM suite with large hutch, oval table and 6 chairs, excellent condition. Will accept reasonable offer. 595-8303.

BUFFET, LARGE, SOLID OAK, mirror and shelf attached on top, brass hinges and handles, 1920s period, asking $150. Phone 598-6948, 5:30 p.m.-7:30 p.m.

MOVING — MUST SELL — CUStomized king-size waterbed, $700 firm. Phone Greg at 479-6920, before 5 p.m.

OLD-FASHIONED CABINET, 3 sides glass, 4 shelves, approx. 18x24" by 4 ft. high. $150. 385-6483, 386-3632.

BLACK LEATHER COUCH AND chair, like new, Oak utility table, antique buffet. After 5:30, 385-6213.

VILAS SWIVEL ROCKER, sign. New condition. Cost $379. Offers. 477-1162.

CUSTOM BEDS
Captain's $120, Mate's $110, bunks $100. 479-7400.

MONASTERY FURNITURE, hide-a-bed, matching chair. 385-1216 or 479-1495. Other items.

CONTEMPORARY CHESTERfield and chair, furquoise, $100 or best offer. 388-6725.

THREE-PIECE BEDROOM suite, radio headboard, $150. 478-5647.

BRAND NEW 8-PIECE DINING room suite, French provincial. $900. 386-0096.

FOUR-SEATER MOSS GREEN Velour chesterfield and chair, $250 or offers. 592-1462.

SOFA, LOVE SEAT, CHAIR AND Ottoman, 1½-years-old, $400. 386-7720.

CROSSWORD by Eugene Sheffer

ACROSS
1 Homer's "Iliad"
5 Dance step
8 Brewer's need
12 City in Texas
13 "— About Eve"
14 He loved an Irish Rose
15 Equable
16 Papal name
17 Smoof
18 Station porter
20 Bleach
22 Trona
24 Thomas Shadwell
25 River in Asia
28 English poet
33 Bengal quince
34 Medieval short tale
35 Jane or John
36 Scottish flower
39 Shape
40 Chemical symbol
41 Large lake
43 Color of some prose?
47 Juicy fruit
51 Word in Mark 15:34
52 Resinous substance
54 Origin
55 Traduce
56 India, for one
57 Sea bird
58 London gallery
59 Sale notices
60 Loose, hanging shreds

DOWN
1 Pitcher
2 Setting for jewels
3 Frosted
4 Coincide
5 Tangible
6 Pub drink
7 Sluggish
8 Baleful
9 Incite
10 Word with bee or hot
11 Numerical suffix
19 Adjective suffix
21 In what manner
23 Papal vestment
25 Warp yarn
26 Honey
27 Eskimo knife
29 Limestone and shale
30 Artificial language
31 And not
32 Ruby
37 State or City
38 French formal dance
39 Dreaded
42 Chemical symbol
43 Plague
44 Kind of grass
45 Put to flight
46 Essayist
48 Ibsen heroine
49 Percussion instrument
50 French summers
53 Ampersand

Avg. solution time: 26 min.

PETS SEE GALA
ANEMONES AGAR
CATAPULT NAVE
RUB RANGES
WARTS SALE
EGIS SENATOR
BOA IMAGE ROC
GLOBULE LAMA
RAGS CIDER
SPRING SHA
WOES LAMINATE
ARNO EDUCATOR
NEON ROT SANG

Answer to Previous Puzzle

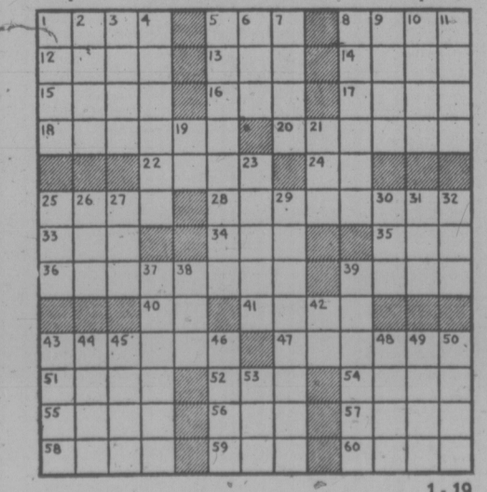

1-19

97 FURNITURE

VILAS

GENUINE
VILAS FURNITURE
WE SHIP
Anywhere in B.C.
Brochure on Request
NOW ON DISPLAY
All new Emberglow finish
CONTINENTAL FURNITURE
716 Johnson St. 386-2458

THE TRADERS

Gold nylon queen size sleeper, as new condition and Scotchguarded, $250; queen size, turquoise color, sleeper and chair, $349.95; deluxe style and quality games table with fur covered swivel stools, $250; pair of chairs and ottoman, as new, $150.

USED APPLIANCES
Beatty automatic washer, in good condition, only $189.95; Hoover portable washer spin dryer, in good working order, $69.95; older model refrigerator, in working condition, $45.
OPEN NIGHTLY 'TIL 9
PHONE 388-6264
713 FINLAYSON

MATTRESSES

WHY NOT
buy your spring filled mattress directly from our factory, good quality at a reasonable price.
6-INCH LATEX FOAM RUBBER (All Sizes)
posture zone support, clean, hygienic, doesn't sag or lump. 3'3" $109; 4'6", $139; Queen, $179.
IMMEDIATE DELIVERY
GREGG FURNITURE
2300 Douglas 388-7365

SAGERS' MATTRESS SHOPS
386-3841
1802 GOVERNMENT
Victoria's Largest Selection of COLONIAL FURNISHINGS

TWIN HOLLYWOOD BEDS, BOX spring and mattress on metal frame. Good condition. $45 each. 383-5074.

¾ MATTRESS AND BOX SPRING and headboard, double dresser with mirror, $55. 479-5766 after 4.

WANTED: USED WICKER FURniture. 386-9192 or 477-4447.

BEDROOM SUITE FOR SALE, $250 or offers. 386-2039.

KROHLER SECTIONAL CHESterfield suite, $150. 592-0078.

NEW OVAL LEAF TABLE, $55. 383-7061

THREE-QUARTER SPOOL BED, 3-mirror vanity, 479-6448.

3 TV, STEREO, RADIO SALES and SERVICE

Rent To Own

1977
20" Electrohome
COLOR TV
$23.50 monthly
3 year warranty on all parts and labour and 6 year warranty plan on the picture tube. Call
CITY CENTRE TV
OPEN 10 A.M. — 10 P.M.
6 DAYS A WEEK
3970 Shelbourne 477-6971
Next to K Mart in the Mall

WE RENT
BRAND NEW COLOR OR B/W TV'S AND BRAND NEW MICROWAVE OVENS.
FAIR DEAL SERVICE LTD.
Mastercare Maintenance Service for Admiral and Magnavox
3454 Tillicum (at Burnside)
385-7423 385-2836

BUTLER BROTHERS
385-3832
TV RENTALS
Our phone number is listed incorrectly in the new phone book.

CAV ELECTRONICS LTD.
755 YATES STREET
MARANTZ, YAMAHA, DALQUIST, SAE, DUAL, TEAC, SCOTT, BIC
388-6564

CAR STEREO

JUST ARRIVED—in-dash cassette player with AM radio $119.95
B.C. SOUND & RADIO SERVICE
931 FORT 383-4731

SANSUI SC3003
Front loading stereo cassette deck with IC Dolby.
Reg. $379.95 NOW $322
HUDSON'S TAPE RECORDING
1543 Fort St. 598-6811

MUST SELL
Akai AA 1030 receiver, EDF 155 turntable, Sansui, AA-4900 speakers, 2 months old, list $949.80, will sell for $800. 386-3670.

JANUARY CLEARANCE SALE continues at ELECTRON, Phillips Modular 4 color TV — $499.95; 26", $649.96. ELECTRON TV SALES and SERVICE, 100 Burnside W. 383-5432.

19" PHILCO COLOURED TV, new picture tube, one year guarantee on picture tube, 3 months on all parts and labour, $200. Phone 478-4500.

STATE OF THE ART LOUDspeaker system, Dahlquist DQ 10's. Very well cared for. $950. Also new SME and Grace Tonearms. 382-5827 or 385-7897.

BRAND NEW SANSUI 323 BELT drive manual turntable with Empire 2000E 111 cartridge, played 5 hours, $210. 384-8685.

ONE GRUNDIG STEREO CONsole, $150 or best offer, one realistic quad amp. $150 or best offer. 382-1942.

Used 23" Westinghouse color TV, good working order, $149.95.
ATLAS STEREO AND TV
763 Fort St. 385-2712

25 INCH DUMONT COLOUR TV, excellent condition. 3 months guarantee all parts and labour. $150. Phone 478-4500.

25 INCH R.C.A. VICTOR COLOUR TV. Excellent condition, 3 months guarantee all parts and labour. $150. Phone 478-4500.

ZENITH SOLID STATE CHROMAcolor II, '76 model, 4 months old. 477-8383.

FOR SALE, ONE TRC 152 CB, new, $100. Phone Ron, 478-6473 between 6-8.

ONE VHF BASE STATION WITH 60 ft. aerial and 8 mobile units. 479-5079.

BRAND NEW A.G.S. SPECTRUM 20" portable color TV, $450. 592-9516.

4-TRACK STEREO, ELECTROhome, tape recorder, very good condition. 478-4288.

2 JBL-L77 SPEAKERS AND PIOneer SX 626 receiver, $400. 598-2397.

25" WESTINGHOUSE COLOR, like new, excellent color. $250. 385-8198.

21" RCA COLOR NEW PICTURE tube, excellent condition, $125. 385-8198.

98 TV, STEREO, RADIO SALES and SERVICE

Open Til 9 p.m.
PANASONIC
Color T.V.
Sales—Service—Rentals
DON'T SETTLE FOR LESS!
Buy the best and reduce costly service calls!
No Down Payment
Free Delivery
Bank Financing
Yes, we take trades
Panasonic 20" Color, SPEC $539 $20 monthly! Less with trade! Panasonic 26" Color SPEC $699 $26 monthly! Less with trade! Complete Panasonic Line on hand — 12 portables — 16 consoles! Good used TV's with guarantees! Low monthly payments.

TECHNICS
Hi-Fi Equipment
Sansui — Akai
Akai 4000DS Reel Tape SPEC $299
Akai GX210D Reel Tape SPEC $479
Akai GX630D Reel Tape SPEC $718
Akai GX270D Reel Tape SPEC $623
SANSUI PACKAGE DEALS
Including Amp, Speakers, Turntable $377, $14 monthly.
TECHNICS PACKAGE DEALS
Includes SA5060 Receiver SL20 Turntable, Shure M91E Cartridge, T95 Speakers (Reg. $636) $539. Best selling ever popular 65WT, Per Chan. Technics Receiver only $499. (Less on pkg. deals.)
SPECIAL CLEARANCE PRICES ON FLOOR MODEL STOCK
Save 20% off on Receivers, Direct-Drive Turntables, Speakers, Tape-Decks (Cassette and 8 trks.)
Yamaha Amplifier CA800 45 WT Special $349 (as new).

Panasonic Stereos
Save on all Panasonic Stereos from $199 full price ($10 month).

CAR STEREOS
Panasonic Cx141 Auto-Reverse Car. Cassette Special $135.

Microwave Ovens
COMPLETE PANASONIC LINES ON SPECIAL UP TO 20% OFF.
NE5100 SPECIAL $319 $13 monthly
NE5300 SPECIAL $359 $13 monthly
NE6450 SPECIAL $479 $19 monthly
NE6700 SPECIAL $544 $23 monthly
NE6600 SPECIAL $599 $24 monthly
NE7800 SPECIAL $729 $26 monly
DEMONSTRATIONS DAILY
Roast Beef Friday Evening

Sewing Machines
(Sales, Service, Rentals)
Quality Repairs to all Makes)
SAVE — SAVE — SAVE 20% off all new white zig-zag sewing-machines from $136. White 888 open-arm super-stretch. SPECIAL, $399. Elna Lotus, SPECIAL, only $299, Elna Louts 35, SPECIAL $369. Yes, we take trades, 20 yrs. parts, 1 yr. service, free instructions.
Good used sewing machines with one-yearguarantees from $39 and up.
OPEN TILL 9 NITELY, 6 P.M. SAT.
Independent Buyers Discount Service Ltd.
939 C Esquimalt Road 383-1780

SANYO
in dash AM-cassette, AM-FM cassettes from $8119.95. Free installations.
VICTORIA AUTO RADIO
832 VIEW 383-7017

GOOD WORKING 19-INCH PORtable television, first $50, can deliver. 479-9283.

ELECTROHOME COLOUR CABInet TV, good condition, $260. 479-6005.

USED BLACK AND WHITE TV, wooden cabinet, good condition. $25. 386-6285.

ADMIRAL 26" COLOR TV, MEditerranean style, 2 years old, $500 or best offer. 598-4375.

NORESCO STEREO, DUAL changer, $150. 598-7709 after 6.

PAIR OF ULTIMATE SPEAKers, $60. Phone 478-4248.

KOSS H.V. 1A HEADPHONES. 383-1682.

WIND-UP EDISON CYLINDER phonograph, 595-4768.

ALMOST NEW CRAIG 8-TRACK car stereo, $65. 656-1628.

99 GROCERIES, MEAT and PRODUCE

SAVE MONEY AT HARVEY'S
RED BRAND BEEF
Hind Quarter $1.29 lb.
Sides 99c lb.
Cut, Wrapped, Frozen
Guaranteed
RIB VEAL ROAST OR CHOPS
99c lb.
2709 Quadra St. 383-2031

"MEAT" AT McCOLLS
"IT'S HAGGIS TIME"
Black Puddings, Sliding sausage, White Puddings, Haggis.
PARLIAMENT MEWS
Ste. 5-230 Menzies St. 382-1611

SAANICH ORCHARDS
Tons of apples kept fresh in cold storage. 652-2009.

100 MISCELLANEOUS FOR SALE

GARAGE SALE
Sat. and Sun. New Frontier Chain Saw, 12 and 18" bars, 3 chains $125; Webster air compressor, $25; 8' skiff $75; 20-lb. stainless steel anchor $80; 2 gallon pressure paint pot

100 MISCELLANEOUS FOR SALE

ATTICA ANTIQUE CLEARANCE
BUYER'S DELIGHT
Our buyers said "Clear It Out"! Oak china cabinets, $95; Pine blanket boxes, $85; Oak tea wagons, $45; Pine tables, $95; Sets of 4 oak chairs, $79.50; Pine dressers and wash stands, $90; Oak tables, $85; Oak buffets, $125; 9-piece oak dining suite, $850; pictures, mirrors, brass shelves, $16; pianos, $350. Shop around, then come down to where the prices are real, Attica, 720 Market Street, just off Douglas by the Colony Motor Inn. Drop in on your way home from work, open until 7 p.m. each night to clear these goods.

EATON'S WAREHOUSE STORE
HOME FURNISHINGS AT BUDGET SAVING PRICES
749 View St.

SPEED QUEEN
ACTIVE FURNITURE
506 DAVID 382-8274
Washers from $388
2-YEAR GUARANTEE ON ABSOLUTELY EVERYTHING INCLUDING PARTS AND LABOUR. 10 YEAR WARRANTEE ON TRANSMISSION.
BEFORE YOU BUY
ANY FURNITURE — Come in and compare our everyday low, low, warehouse prices.

KILSHAWS
1115 Fort St.
AUCTIONS
Friday at 7:00
Appraisals for Insurance and Sale PURPOSES
384-6441

10 B AND D DELUXE WORKshop radial arm saw, with stand and 4 blades, $320; 9" Craftsman radial arm saw, $200; Craftsman chrome edge, radial and bench saw moulding set, $50; 5-gallon shop-vac, $50; ¼-h.p. Tamper electric motor, $20. Call after 5 p.m., 386-7494.

LOW PRICES: SINGLE BEDS with mattresses, $29.95 complete; dresser with mirror, $49.95; hampers, lamps, dressers, dishes, etc., at the new Esquimalt Trading and Thrift Shop, 897 Esquimalt, 388-6542, open 10:30 a.m.-8 p.m., Mon.-Fri., Sat. 10:30 a.m.-6 p.m.

BASEMENT SALE: COME AND browse at 1010 Foul Bay Rd., 9-4 on Saturday for furniture, baby things, bike, rug, many miscellaneous kitchen and household items and fine women's clothes, size 12-16. 592-0598 in evenings if questions.

UNIVERSAL TRADING CENTR 584 Johnson, Upstairs Warehouse Bargains. Tools, furniture, antiques, curios, glassware, pictures, stereos, cameras and jewellery. 383-9512. We Buy, Sell and Trade.

MUST SELL EVERYTHING Lawn chairs, Coleman camp stove, TV console, Hi-Fi console, mats, dishes, beautiful Newfoundland driftwood and many misc. items. 388-6063.

FOR SALE 2 YEAR OLD KELvinator dishwasher $150 firm. Needs new hose, avocado green, 8 cycles. Please phone 382-9076, ask for Diane

GARAGE SALE
Sat. and Sun. 17-4, 58 Meteor station wagon, bunk beds, dressers and misc. 831 Ferrie Rd. off Glanford.

ANTIQUE COLUMBIAN WIND-UP phonograph, excellent condition. Pair relic G.W.R. copper marker lanterns. Cold brass figural mantel clock. Phone 595-2368 after 5.

LADY'S CCM 3-SPEED BICYCLE with accessories, excellent condition, $85. Savage over-under .22 and 20 gauge shotgun, $85. Phone 385-2884.

R.C.A. CABINET STEREO, $175; floor polisher, $12; Dieffenbachia, 14 leaves, $35; Lady Schick hair dryer, time machine, $30. 478-5610.

KIRBY VACUUM, COMPLETE with rug shampooer, and handy butler, one-year-old. Asking $275. Call 478-4001.

FOR SALE KENMORE WASHER and spin dryer, excellent working condition, only 2 years old, $150. Phone 479-6434.

BEDROOM SUITE, FRENCH Provincial; Humidifier; deep electric frying pan; Swedisn crystal stemware. 382-3689.

KENMORE AUTOMATIC WASHer, excellent condition, 3 months old, $340. Days 383-4811, evenings 385-2630.

BASEMENT SALE: MISCELLAneous furniture and household goods on sale. Saturday and Sunday at 512 Catherine St.

TWO SUITCASES, ONE OFF-white 25", one with hangers, matching set, also tan covered. 656-3059.

ITALIAN CERAMIC TILE, Direct import prices from $1.65 per sq. ft. Japanese mosaic from 45c a foot up. 386-2812.

GYROCOPTER ENGINE AND some parts; hiking boots, like new, $50. 479-3089.

MECHANIC'S TOOLS, LIKE NEW baby carriage (pram), $95. 478-4248.

GARAGE SALE: JANUARY 22, 12 noon to 4 p.m., January 23, 11 a.m. to 2 p.m. 111 Marler Drive.

BRITISH INDIA 9X12 (JORDANS Taj Mahal) beige, floral corners, carved border. 479-2283.

6 FT. GLASS SHOWCASE, $150 or offers; adjustable show stand, $15. Phone 477-8822.

WESTINGHOUSE WRINGER washer, excellent condition. Phone 642-4176.

INSTANT LAWN
Call Don
478-2355

THREE 60" OAK OFFICE DESKS and chairs, one 3-M 209 Photo-Copier. 382-6184.

DEEP FREEZE AND OTHER household items. Call 474-1764 or 386-3646.

FOR SALE — APECO SUPPLIES — paper, ink and replenisher — Phone 386-3494.

NEW AND USED WOODEN BARrels, plastic pails, steel drums. 383-1328.

OUTDOOR INCINERATOR BARrels, ready to use. Free delivery. $5.95. 383-1328.

UTILITY TRAILER, $50. FOURhorse Evinrude yacht twin, $350. Viking dishwasher, $125. 598-8516.

BAR FRIDGE AND QUEEN SIZE Sealy Beautycrest mattress. Ph. 386-8351.

SLATE POOL TABLES FROM $575 and shuffle boards L. G. K. Enterprises. 478-8559.

LESS THAN HALF PRICE, CUShioned vinyl flooring, several colors. 385-4286.

PIANO, $200; 12' FIBREGLASS boat and trailer, $225; ping pong table, $10. 478-4189, after 6 p.m.

MERCEDES BENZ DIESEL motor and marine transmission. Good condition. 477-4838.

COOPER LAWNMOWER, REEL, very good condition, $55. 592-6844.

OIL FURNACE AND TANK, $125. 383-4233.

2 SETS OF SPRINGS FOR 3 axles, mobile homes. 478-8550.

SANYO WASHER SPIN DRYER, $150. 478-0875.

UNIQUE GLASS DINING ROOM table, 52" square, $100. 479-8587.

100 MISCELLANEOUS FOR SALE

SIT ON IT!
TOILET SEATS
From $6.95
—Full line of colors.
—American standard, crane.
—Certain discontinued colors available.
RAWLINGS

tub'n taps
PLUMBING, HEATING, AND ELECTRICAL SUPPLIES
For the Do-It-Yourselfer
OPEN SATURDAYS 9-5
625 Hillside Ave.
388-7311

STUDENT RENTALS SPECIAL NEW YEAR DISCOUNT
MANUAL TYPEWRITERS
$12 Per Month or $30 for 3 Months
Use Your Chargex at CITY OFFICE EQUIPMENT
721 Kings 386-8396

POST-MOVE SURPLUS SALE — Canadiana wardrobe closet, $100; Singer walnut console electric sewing machine, embroiders, etc., $125; bookshelves, variqus; electric log fireplace, heater, hood, perfect condition, $90; Chinese hook rugs, green-yellow and yellow-white, $30, $35; gossip bench; electric mower; many drapes; Convert-a-bed, $35; blue nylon carpet, 16x13; electric clock, working well; ottoman bed; other items. 478-6603.

PS
"THE PLASTIC SHOP"
2105 DOUGLAS ST., 386-1477. ONE STOP SHOPPING FOR ALL PLASTIC PRODUCTS. Industrial Plastics.

"SKYDOMES"
Use nature's lighting in those special places in the home. Single and double dome architect approved skydomes in clear, white or smoked at "THE PLASTIC SHOP" Industrial Plastics Ltd. 2105 Douglas, Victoria, 386-1477 or 460 Wallace, Nanaimo 753-0114. Open 6 days per week.

VICTORIA LAWNMOWER & MARINE
834 JOHNSON 386-8338

PATES
ONE STOP SHOP
Plumbing, heating and electrical supplies
3396 Douglas 388-6313

INTERCONNECT
Now has a complete line of new and used telephone answering systems from $250, or lease from $12 per month. 384-0511. 2012 Douglas.

TWO VILAS MAPLE SINGLE beds, box springs and mattresses. Excellent condition. Three snow tires, two summer tires, 8.55x15, good condition. Best offers. 382-6420.

ROUND OAK TABLES, PRESSback chairs, chesterfields, dressers, rugs, wooden tables and chairs, etc. Sidney Nearly New, 9781 Second St. Phone Monday to Saturday, 10-5:30. 656-3511.

LEASING COMPANY HAS GOOD selection of repossessed office equipment for sale, desks, chairs, etc., etc., 2811 Douglas St., 388-9524.

FOUR-PIECE SPANISH COUCH set, $350. Small fridge, $125. Electric stove with oil heater on side, $200. Open for offers. Phone after 5, 474-1265.

ATTENTION TAILORS AND UPholsterers: Sales and Service to all industrial sewing machines. Sawyer's Sewing Centre, 840 Fort, 386-6228.

DRAINS UP — SHOWER $300, basin $100 for basement floors lower than existing plumbing. 656-2235.

PANTS PATTERN DRAFTED TO your measurements, $4. Or learn draft fit tailor pants, three two-hour classes, $6. 652-1761.

CHESTERFIELD SET, SKI equipment: dining light fixtures, mirror, luggage, firescreen and iron, other items. 382-1334 after 5.

NEW GENERAL ELECTRIC range, harvest gold, continuous clean oven, Polaroid camera. Golf clubs. 383-0689 mornings.

CROSSMAN 10-INCH HEAVYduty table saw, four months old, new $610, asking $500 or best offer, wired 220. 383-1348.

INVENTORY SALE, 10 PER cent off on all items except special sale items. Mel's Bargains, 3460 Quadra, 384-3152. Closed Mondays.

LARGE ROOMY FRIDGE, clean, working, swivel chair, brown naugahyde, nice condition, coffee table. 477-5089.

GREEN COUCH AND CHAIR $45. Green rug 9x12 $15. Recliner $40. 478-0571.

AUTOMATIC VIKING RANGE, two children's bicycles, wool carpet, call 598-7534.

GOOD USED WOOD AND ALUMInum windows for sale cheap. 478-7622.

LADY'S BROWN LEATHER coats, fits size 7 or 8, knee-length. Worn three times. 598-2353.

WHITE GOLD DIAMOND ENgagement ring, $300 or best offer. 383-9195.

7 FT. CHESTERFIELD AND matching chair, $60; coffee table, $5. 478-4763.

HARDWOOD, NORTH CRAFT INdustries Ltd., 2825 Bridge St. 383-4233.

QUANTITY OF PLASTIC CASTing, molds and accessories. 477-4838.

RUGS, VARIOUS COLORS, AND sizes. Electric hedge clippers. Phone 477-0065.

FOR SALE: METAL DETECTOR. Sony cassette recorder. 598-7329.

ONE FAIRFAX VACUUM, 1 year old. Call 478-0897, after 6 p.m.

DESK QUALITY 3 DRAWER, $125. 598-4375.

9X12 SCULPTURED BEIGE AND white shag carpet, $150. 592-4324.

GENDRON 4X8 POOL TABLE and accessories, $370. 477-5240.

LARGE ALMOST NEW MESH play pen, $40. 386-2502.

3-PIECE CHESTERFIELD, $150. Phone 478-7882.

STORE FIXTURES FOR SALE. 382-3711, 477-2301.

100 MISCELLANEOUS FOR SALE

NEW AND USED
2 pc. chesterfield suites $229 to $369, Hide-a-beds $179 to $398, Single size hide-a-beds $199 and $269. Swivel rockers $159, Wooden rocking chairs $42.95 to $139, Complete bedroom suites $149 to $349, Queen-size suite complete $659.95, Single beds $49.50 to $159, Chest of drawers $29 to $149, Dressers $59.95 to $149, Wardrobes $89 to $195; 9x12 rugs $49 to $179, Coffee tables $9.95 to $119, 5 pce kitchen sets $79 to $109; Duncan Phyfe drop leaf table and 6 chairs $462.50, 8 pce. Oak dining suite $595, China cabinets $89 to $319, Oak gate leg tables $115, Sets of 4 dining chairs $99 to $199, Hoover washer spin-dryer $69 and $79. Use your Chargex or Master Charge.
PANDORA FURNITURE LTD.
New and Used Furniture
1050 Pandora Ave. 383-6319

NEAR NEW COLONIAL CHESterfield and chair, (green) $250; Shag carpet with rubber underlay, approx. 9x12, $50; Reupholstered arm chair, $30; kitchen table and 4 chairs, $40; kitchen step stool, 2 single beds, $35 each; double poster bed and new box spring and mattress, $400; Singer Touch and Sew, with cabinet and seat, $250; Baby Gendron stroller, $10; old radio, $5; reel type lawnmower, $7. 592-0289.

DEMO SALE
Fri., Sat., Sun. only. 1054-56-58 and 1046 Balmoral. Complete contents and building materials of these duplexes. Doors, windows, tubs, bricks, electrical and plumbing. See man on job for best deal.

CARPET CLEARANCE
Must clear $100,000 stock of carpet roll ends, suggested retail to $28.95; selling far below dealer costs. Sizes from 2'x12' to 25'x12'. Fuzzy Wuzzy Rugs Carpet Roll End Centre, Craigflower and Skinner, Victoria West, 382-6142.

WANTED TO BUY: OLD TOY trains, electric or wind-up, passenger or freight, made by Hornby, Marx, Triang, Maerklin, Lionel, American Flyer, etc. The older the better. Telephone daytime, 382-1512. If writing, to Dohan, 1035 Pandora, Victoria, B.C.

CB
Realistic TRC-55 with starduster antenna and 50' mast. Also 200' of coaxial cable. Asking $375 or best offer will be considered. Plus 7.65 rifle. 477-0673.

PRE MOVING SALE: TABLES, desks, tri-light, typewriter, ping pong table, firescreen and accessories, sewing machine and other household items. Sat. and Sun. 10 till 4. 62 Moss St. 383-0476.

50 LADIES' DRESS TYPE UNIforms, almost new. Assorted colors and sizes. Can be seen at 254 Bellville St. Stores Department or 386-8765 for information.

SATURDAY MORNING — 10:30 — sale on skis, ski boots, ski poles, $50; single youth bed and mattress, $10; playpen, $5. No calls after 2 p.m. 4410 Chartwell.

USED INDOOR-OUTDOOR CARpet, 50 yards, blue-green, $3 per yard. 9'x15' gold hardtwist, $75. 477-4424.

WEIGHT LIFTING BENCH, BAR and weights, backgammon set, older doll, copper planters, 477-5874.

INGLIS WRINGER-WASHER, $50. Singer sewing machine, $35. 384-2250 evenings.

BEATTY PORTABLE WASHER spin dryer in good condition, $50. 595-2337.

HIGH CHAIR; STROLLER; CAR seat; rocking toy; cots; trainer; car vacuum. 385-2686.

DISHWASHER, PORTABLE GE Mobilemaid. Excellent condition. $150. Phone after 5:00. 477-1342.

BABY CRIB, BOY'S SKATES, Size 13 and 3, all good condition. Phone 592-2669.

ADMIRAL FRIDGE AND STOVE, avocado, 4 years old, top condition, $495. 658-8514.

OIL PAINTINGS AT PRICES YOU can afford, framed, unframed. 477-1489.

OAK WARDROBE WITH MIRror, $135. Wringer washer, good condition, $35. 592-3160.

BRAND NEW HOSPITAL BED used 1 week, fully equipped. 384-0929 after 6 p.m.

BASEMENT SALE, 934 CRAIGflower. 384-1433.

GARAGE DOOR, TAYLOR STEEL overhead, 8'x6'4", $75. 658-8033.

MATCHED PAIR FRENCH doors. Also 1 inside door. 477-5177.

ROCKWELL, 8½" TABLE SAW, $300. Phone 382-2741.

GENDRON 4X8 POOL TABLE, balls and cues, $350. 477-9942.

15 GALLON WINE BOTTLE. 479-6448.

103 MISCELLANEOUS WANTED

Robinson's
Since 1929
CASH FOR GUNS
YOU SELL—WE BUY FOR CASH!
ANY AND ALL TYPES!
1307 BROAD 385-3429

THE SALVATION ARMY Needs your re-usable clothing, furniture and household goods. "Help us to help others." Family Thrift Stores, Victoria, Sidney and Langford. For pickup — 386-3295.

WANTED!
GUNS—GUNS—GUNS
All Makes — All Models
INTERNATIONAL KNIVES
574 Yates St. 383-2422
(Across from the Post Office)

MOVING IN A HURRY?
Will buy your good used chesterfield, furniture and appliances. Fast action and all cash. Call George at 386-9634 anytime 9 a.m.-5 p.m. at Shaganasstys Home Furnishings.

I AM LOOKING FOR OLD QUALity china, brass, lamps and fine furniture. Please call 384-4547 or evenings 385-9878.

PRIVATE PARTY WANTS TO buy old crystal, cut glass and marble for own collection. To keep and enjoy. 595-7874.

TIMBER PURCHASED
Standing or felled, stumpage guaranteed. Also contract loading and hauling. 383-3065.

OLDER, QUALITY FURNITURE, Belleek china, silver, old table lamps, statues, swords, bayonets, militaria. 383-0405.

WILLING TO BUY YOUR MISCellaneous household items. Phone 384-7585 after 6 p.m.

OLD CAR BATTERIES, RADIAtors, copper, brass, lead. 383-1328, 526 David.

COMPLETE LINE OF USED service station shop equipment. Phone collect 339-2368.

WE BUY FURNITURE, HOUSEhold goods, pictures, tools, etc. Best cash prices. 386-0452 anytime.

USED FRIDGE AND STOVE, good working condition, reasonable. 595-3333 or 592-4349.

COLLECTOR PAYING PREMIUM prices for military medals, souveniers, badges, 382-4189.

PRIVATE COLLECTOR WISHES to purchase Goss Crested China. 386-8246.

PRIVATELY, OAK DINING chairs, plant stand, antique or older style coffee table. 385-0968.

DRESSER WITH MIRROR, 39" mattress, telephone stand, stereo stand. 382-1082.

FRIDGES AND FREEZERS bought. 598-7422. All-Temp.

SELL OLD BOOKS TO THE Gentlemen Bookshop 382-1427

SHOP-SMITH MULTI-PURPOSE saw needed. Call Vlad, 477-9164.

WANTED YOUTH BED, IN EXcellent condition. 385-3653.

USED FRIDGE IN GOOD CONdition. 656-2810.

WANTED, 24" ELECTRIC stove. 477-5501.

WANTED: EXERCISE BIKE IN good condition. 383-1579.

103 MISCELLANEOUS WANTED

LUNDS
AUCTIONS
Tuesday — 7 p.m.
Friday — 1:30 p.m.
APPRAISALS
For All Purpose
386-3308

WANTED TO BUY: OLD TOY trains, electric or windup, passenger or freight, made by Hornby, Marx, Triang, Maerklin, Lionel, American Flyer etc. The older the better. Telephone daytime, 382-1512. If writing, to Dohan, 1035 Pandora, Victoria, B.C.

WANTED: OLD TV GUIDES from 1975 and older. Please call 477-3353 after school hours. Ask for James.

WANTED TO BUY: FURNITURE, household goods, tools, etc. 477-7864. Fair price paid.

WANTED: CRIB IN EXCELLENT condition. 479-7443.

109 MISCELLANOUS TO RENT

SAWYER SEWING CENTRE RENT TO OWN — Domestic and industrial sewing machines 640 FORT 388-6228 CLOSED MONDAYS

WHY BUY AND MAKE A MISTAKE? Telephone answering rentals from INTERCONNECT 384-0511. 2012 Douglas.

115 SWAPS

1969 CESSNA 150-J, VERY clean, 640 hours, Nav-Com. E.L.T., strobe light, price $9,500. Take truck, car, cycle or property in trade. Phone evenings, 656-5725.

HOUSE SIZE SPEED QUEEN washer and dryer in exchange for apartment-type washer and dryer or best offer. 595-3520.

SCIENCE OF MIND CENTRE 3410 Shelbourne swaps new ideas for old! Sundays 10 A.M., all welcome.

1971 PLYMOUTH DUSTER 318 3-speed automatic, 4 new tires, money and swap, $2300. 383-7723.

SWAP SECOND CAR, 1975 LE Mans, plus cash, for 20 - 22 ft. trailer. 652-5768.

1974 CHEV. BISCAYNE 400, very low mileage, will swap for truck or sell, $2000. 383-7769.

116 COINS AND STAMPS

SELLING YOUR STAMPS: SEE our yellow page advertisement under stamps. F. E. Eaton Assoc. Ltd., Vancouver, or phone Victoria, 386-1680.

FOR SALE. PRE 1967 SILVER coins. 125% over face. 382-8612 or 592-1860.

117 ART and ANTIQUES

RELOCATION SALE
PART II
20% sale
10% on jewelry and dolls
Rosemary Wells Antiques,
839 Fort St.
1 WEEK ONLY
Annual ½ price clearance sale commences Friday: china, glass, flatware, linen, miscellaneous. Oak Bay Antiques, 2070 Cadboro Bay Rd., 598-8134.

CLOCKSMITH
Repairs, antique clocks, grandfather clocks, wathces, parts. Citizens Ltd., 622 Fisgard St., 388-4735.

DINING ROOM TABLE 6 chairs, buffet $375, Victrola Gramaphone $200, 8½' high Grandfathers clock, offers. Phone evenings 478-5839.

VETY PRETTY SMALL OAK chest of drawers $125, pine box from Ontario circa 1860, $90 598-1715.

TAPESTRY, NEEDLEPOINT, REstored. Blocking, mounting. 477-3924.

PRIVATE COLLECTOR WISHES to purchase Goss crested china. 386-8246.

LONDON MAID, ANTIQUE brass bed, complete, approx. 100 years old. 382-6387.

DAVENPORT DESK, BURL WAL nut, circa 1860. Excellent condition. 748-8260.

WANTED: PRIVATELY, ICE cream parlor chairs. 478-9716.

FURNITURE REPAIRED. ANtiques our specialty. 478-2539.

WIND-UP EDISON CYLINDER phonograph, 595-4768.

BRASS BED IN EXCELLENT condition. Phone 479-6035.

BEAUTIFUL '53 PACKARD sedan. 478-8668.

120 GARDEN SUPPLIES

B.C. GREENHOUSE BUILDERS. For information, brochures, write 783 Hutchinson or phone 385-2841. 385-8445, anytime.

Fertilizer

COW MANURE FOR SALE, 6 yards, $42 delivered. Pendray farms. 477-1519.

AGED HORSE MANURE, DOLlar bags, minimum 5 delivered. 479-6658, 479-9016.

NO. 1 COW MANURE, TWO-years-old, 7 yards. $49. bag $1.75. 595-0773.

COW MANURE
478-1876

Plowing, Rotovating and Cultivating

DON'S TRACTOR SERVICE
477-3913
We rotovate, plow, cut grass and brush also, loading and hauling.

Seeds, Bulbs, Plants Trees Shrubs

DIEFFENBACHIA, 14 LEAVES, 5'9", $35. 478-5610.

Topsoil, Rocks and Fill

SCREENED TOPSOIL WITH sand and manure $12 C.Y.
Minimum Delivery 5 C.Y.
Garden Sand $3 C.Y.
Plus Delivery
Sand — Fill
Road Gravel
Drain Rock
Crushed Rock
Bark Mulch — Fine ¾"-1½"
Bark Mulch — Coarse 1½"-3"
E. NIXON LTD.
Office 385-4431
Nights 479-1937
or 479-2995

FREE FILL
Greater Victoria area, trucking charges only. 652-4241 days, 479-5079 nights.

TOPSOIL, $6 A YARD DELIVered, 8-yard minimum. 652-5631, 598-4371.

NO. 1 SCREENED BLACK LOAM, 7 yards $65, bag $2; also good black soil, 7 yards $42. 595-0773.

125 PETS and SUPPLIES

REGISTERED OLD ENGLISH Sheep dog puppy, female, champion stock. Phone 112-246-4267 or 112-746-4332.

BEAGLE PUPPY, 3 MONTHS old, 2 Blue Healer puppies, 9 weeks old, $10 to good home. 479-7368.

FREE: MALE MED. SIZE SHEPherd cross. 3 years. Needs room to run. 656-1225.

WANTED, REGULATION AIR travel kennel for a cat. Phone 595-4124 between 12-1.

ADORABLE CHIHUAHUAS, PET or show quality puppies or older. 478-5039.

SCOTCH COLLIE PUPPIES Registered. Shots. Show stock. 478-4875.

REGISTERED AFGHAN PUPS, blonde and brindle, born Dec. 12. 479-5173.

DOBERMAN PINSCHER FOR sale. Very reasonable to good home. 384-9096.

SHIH-TZU PUPS, CHAMPION sire — dam, gold or black. 743-9757.

VARIETIES OF FANCY PIgeons and I Chihuahua. 479-9706.

WHITE FEMALE SHORTHAIRED terrier, parents Maltese, $50. 384-1694.

QUALITY ST. BERNARD PUPpies. 112-337-5095 after 6 p.m.

WANTED — CHAINLINK DOG run. Phone 384-1216, 479-5373.

125 PETS and SUPPLIES

GOOD LOVING HOME FOR Great Dane puppies, registered. One black male, $200; one Harlequin male, $300. Also two registered Chihuahua puppies, both female, $150 and $125. 478-5487.

25 GALLON SALT WATER AND fresh water tank, on stand, thermostat, electrical filter system, air flow, plastic light cover, two small fish bowls for transferring fish, all fish gear, etc. Bargain price $100 includes fish, all new. 383 7660.

TO GIVE AWAY: ONE BLACK pup, 5 months; 1½-year-old German shepherd and collie cross female; offers for a 2-year-old female Irish setter. Must have good homes before Feb. 1. 642-5316.

REGISTERED GERMAN SHEPherd puppies, quality with distinction. Brymon Kennels. Weekdays, 642-5235, weekends and evenings 642-3152.

BLACK STANDARD POODLES Reg'd, three months, shots, dewormed, reasonable. Phone 746-5805.

AQUARIUMS FOR SALE, 5, 10, 15, 27, 60, 90, gallons, Filters, heater, and lights, also, Osears, Jermey 598-5979.

GOOD HOME NEEDED FOR 9-month registered Newfoundland Landseer (black and white) $300. 479-2352, after 6.

BASSET HOUND PUPPIES, ready to view, 4 wks. old. $95. Phone 743-2128.

NEWFOUNDLAND PUPPIES for sale, only to good homes, preferably with children. 746-7792.

HAVE A DRAWING OR PAINTing done of your pet, 478-0478.

POMERANIANS FOR SALE. FEmales. 382-0230.

PUREBRED BOXER PUPS FOR sale. Phone 383-1852.

FREE — 2-YEAR-OLD LAB., spayed and had shots. 478-4630.

CANARIES FOR SALE, REASONable. 598-5038.

REGISTERED EIGHT-MONTHold Lab retriever, $150. 479-7056

127 CHICKS, POULTRY HATCHING EGGS SUPPLIES

YOUNG ROOSTERS FOR SALE, good breeding stock. 479-1974 or 479-4165.

128 LIVESTOCK SUPPLIES and EVENTS

T.A.H.S.H.A.
Thoroughbred and ½-thoroughbred, first annual horse show, will be held at Saanichton Fairgrounds, May 8, for information phone 479-7528.

THOROUGHBRED HUNTER jumper 11-year-old gelding, 13.3, good confirmation and manners; offers. (112) 248-6825 evenings, (112) 245-3113 days.

BOAR SERVICE
Pickup and boarding. Inquire about our sow shares. 642-3735, after 6:00 p.m.

GURNSEY COW, GOOD MILKER, good family cow, $200. Hereford cross steer calf, five months, $80. 479-2905.

THREE-YEAR-OLD HALF-ARAB thoroughbred gelding, 15.2, good event or jumping prospects, $550. 656-2662, 656-7137.

LARGE REGISTERED HEREford cow, 9 years old, Domino breeding, in calf, $250, or trade for beef animal. 384-3347.

FOR SALE. "STITCH IN TIME", Thoroughbred gelding, eight-years, well schooled, hunter, jumper. Call 479-5008 after 1:30 p.m.

ATTRACTIVE HUNTER TYPE pony, 14.1¼, 5 years old, well trained, started jumping, $600. 479-5792.

FOR SALE FRENCH LINK SNAFfle, $15; brand new rubber reins, $18; off set jumping stirrups, $15. Phone 748-8967.

WELL CURED HAY, $1.50 PER bale, only 500 bales left. 652-2316, 1814 Jeffree, off E. Saanich Rd.

WANTED: UNWANTED HORSES. Phone between 6 and 8 p.m. 479-6993.

LANDRACE-YORKSHIRE THREE maiden sows, also, pure Yorkshire boar. 652-1209, anytime.

QUALIFIED HORSESHOEING and trimming. Dan McPherson. Duncan 746-7926, Victoria 477-3226.

TOP QUALITY HAY, $2.25 A bale, free delivery, R. Oddoux, 653-4556.

FERTILIZED, CONDITION AND irrigated crop hay. Cowichan Station. 748-0030.

REGISTERED QUARTER HORSE gelding, 4½ years old, phone after 6. 479-3480.

15.2 HH, BAY GELDING, HALF thoroughbred, half quarterhorse, tack. 592-2376.

LEAVE IT TO BEAVER. 15.2 hands, gelding. Has shown well. Good home a must. 652-3739.

HAY FOR SALE, $1. BALE AND up, 652-1875.

THOROUGHBRED HORSE trailer, 382-0347, or 385-7740.

WEANER PIGS, $40. 478-7137.

HAY FOR SALE. 652-2026, 652-1743. No Sunday calls please.

BANTAMS FOR SALE. 479-7758 or 479-1177.

130 HEAVY EQUIPMENT and MACHINERY

MELROE BOBCAT
HABITAT 2000
994 GOLDSTREAM AVE.
478-0811 DL 00784A
Allis Chalmers farm tractor. 40 HP, 6 speed, Sync. No. 2 reverse. Only 3 left at $5,995.

Your Island dealer for Allis Chalmers-Melrose Bobcat Tractors.

14E CAT GRADER WITH ROPS, D7E rops, A blade, winch, D7 rops, A blade, winch, D5 LGP, rops, S blade, land clearing blade, winch. 977 rops, 3514 International backhoe. Wrecking — V8H 46A 12,000, D6 9U. 112-287-2444, evenings 112-923-6543.

YANMAR SMALL DIESEL TRACtors. Industrial and Marine engines now available at Stanwood Equipment. 652-1231.

ONE ALMOST NEW 8 HORSE engine with electric start and alternator. 479-5079.

CASE 1150 B ANGLE DOZER, hyster, power shift winch, 1,000 hours, ROPS. $24,500. 642-3732.

MICHIGAN SERIES 3A LOADER. For sale or consider working proposal. 656-6776.

MAKE AN OFFER. 76 CASE 580B backhoe, all options, low hours. 592-1621.

37' GREAT DANE TANDEM flat deck trailer. 478-8668.

200 AMP. HOBART PORTABLE welder. 474-1776, after 5 p.m.

ONE REBUILT 2" WATER PUMP with rebuilt 5 horse. 479-5079.

WANTED 3-5 KW DIESEL LIGHT plant. Phone 474-1878.

135 FARM IMPLEMENTS

MF
Massey Ferguson
STANWOOD
EQUIPMENT SALES LTD.
Industrial—Agricultural
TRACTORS
6805 VEYANESS
652-1231
"YOUR LOCAL MASSEY DEALER"

Ford Rollins
MACHINERY LIMITED
610 ALPHA STREET 384-0541

J. GRIEVE MOTORS LTD.
7865 E. SAANICH ROAD
652-1642 Days 652-4192 Eves.
Have Vancouver Island's largest stock of good used and reconditioned farm tractors and equipment.

JOHN DEERE 440 CAT, GAS, bulldozing blade, winch, running gear, engine, generator, water pump, etc. completely rebuilt. $4300. 112-539-2685.

135 FARM IMPLEMENTS

14-H.P. TRACTOR WITH ROTOtiller, mower, front and rear blade, etc. 474-1364.

148 LEASE VEHICLES

LEASE A VOLVO
Phone Jim Bryson 384-1161
Brian Holley Motors
3319 Douglas St.

150 CARS FOR SALE

Speedway MOTORS LTD.
AUDI PORSCHE
VOLKSWAGEN
OUR 1976 DEMO SALE CLEARANCE CONTINUES
DEMOS
1976 AUDI 100
metallic, blue, automatic, sunroof, air conditioning.
1976 SCIROCCO
hatchback, 4-speed, red.
1976 SCIROCCO
hatchback, 4-speed, radio, metallic silver.
1976 RABBIT
2-door, 4-speel, leatherette, blue plus more to choose from.
QUALITY USED
76 Capri V6, 4-speed, power steering, radio, mag wheels, metallic silver.
75 TR6, Convertible, radio, 5-speed, white.
75 MGB, 2 tops, radio, 4-speed, green.
73 LTD. Squire Wagon, V8 automatic, power steering, power brakes, power windows, air conditioning, roof rack, vinyl roof.
DOWNTOWN
971 Yates Street
at Vancouver
Dealer Licence No. D-00486A
385-2415

INFLATION FIGHTERS

69	FORD Stn Wgn, auto	$771
64	VALIANT	$481
66	VW BEETLE	$937
65	PLYMOUTH Automatic.	$364
67	CUTLASS Automatic	$ 822
70	RIVIERA Loaded	$2822
74	DART Automatic 6 cyl.	$2422
70	MUSTANG Automatic	$2549
70	PONTIAC V8 Automatic	$ 748
69	FORD SQUIRE Stn. wgn.	$1341
68	CHEVY II Automatic	$ 957
75	ASTRE Automatic	$1923
66	CHRYSLER Loaded	$ 393
65	AUSTIN 1100	$ 447

Palm Motors
3342 OAK
(1 blk. from Douglas off Cloverdale)
386-8385 D-00641A

MUST CLEAR
1964 Oldsmobile F85, 2-door, bucket seats. Very clean, $385; 1967 Pontiac, V-8, power steering. Clean, $385; 1969 Cortina automatic, radio. Clean. Tested, $750; 1972 Cortina. Clean. Tested, $875. Appointment to see 384-1721, 477-0510, Sports Classic Cars ,2825 Bridge, D13451.

TRUE CLASSIC
1966 Lincoln Continental, mint condition. One previous owner. Fully automatic, air conditioning, new transmission and shocks, steel belted radials, original upholstery and rugs. First $1,500 or nearest offer. 642-4201.

ESTATE SALE
Proof available. Immaculate '71 Malibu, two-door hard-top, power steering. 32,000 miles. A carefully maintained automobile. $2,750. 479-7817, phone after 6 p.m.

EL DORADO
1976 Cadillac, equipped with most available options. As new condition, $11,850. Appointment to see 384-1721, 477-0510, Sports Classic Cars, 2825 Bridge, D13451

FASTBACK, '69 FORD, RED with white upholstery, automatic console, PS, PB, new tires, brakes and battery. Used but not abused. 383-0403.

1974 AUSTIN MARINA, AUTOmatic, radio. Like new. 27,000 miles, $2175. Appointment to see 384-1721, 477-0510, Sports Classic Cars, 2825 Bridge, D13451

1974 VOLVO 144, AUTOMATIC, radio. Meticulously kept. $3785. Appointment to see 384-1721, 477-0510, Sports Classic Cars, 2825 Bridge, D13451

1971 VOLKSWAGEN 411 WAGON. Extremely clean and well cared for, $1885. Appointment to see 384-1721, 477-0510, Sports Classic Cars, 2825 Bridge, D13451

1974 CHEVELLE WAGON, V-8, power steering, etc. Excellent condition. $2985. Appointment to see 384-1721, 477-0510, Sports Classic Cars, 2825 Bridge, D13451.

1971 ORANGE VOLKSWAGEN Fastback automatic, radio with front and rear speakers, rear defroster, 2 owner car, 43,000 miles, Mint condition, $2,395. 598-2651.

AUTOMOBILES FOR SALE, 1969 Toyota Sprinter, tested, excellent condition $695, 388-7722, Yates Auto Sales, 1610A.

MUST SELL, GOING TO ONtario, 1969 Datsun station wagon, government tested. $400. Phone 598-2137.

'66 PONTIAC STATION WAGON, V-8, power steering, power brakes, radio, electric rear window, good rubber, tested, $550. 592-9262.

'72 CELICA, STANDARD, AM-FM radio, new tires, 45,000 miles, good condition, asking $1700. 478-4210 after 5:30 p.m.

73 FIREBIRD, $3750 OR OFFERS. 477-5895.

150 CARS FOR SALE

Brian Holley MOTORS LTD.
VOLVO
FIAT
LANCIA
JANUARY JAMBOREE
65 RAMBLER Wagon, flathead 6, 3-spd., utterly reliable.
Jamboree Price $595
71 TOYOTA Corona 4-dr., 4-spd., radio, radial tires.
Jamboree Price $744
72 MAVERICK 4-dr., auto, 6 cyl., power steering, radio, low mileage, perfect 2nd car.
Jamboree Price $2485
73 VW Sportbug, sun yellow, rally seats, radials, radio, super clean.
Jamboree Price $2295
73 TOYOTA MKII, 6-cyl., Toyota's largest luxury sedan. Auto, power steering, power disc brakes, am-fm, cream with burgundy cloth interior — immaculate.
Jamboree Price $2995
73 DATSUN 510 2-dr., 4-speed, 34,000, 1 owner miles, last of the famous 510's. Radio and 8-track. Dark blue, a super car.
Jamboree Price $2387
74 MGB convertible with hardtop, very low mileage.
Jamboree Price $3995
74 FIAT X19 pop-top, bright red, black interior, radio, a very popular model.
Jamboree Price $3995
74 FIAT 124

150 CARS FOR SALE

AMC

Reg Midgley ATTACKS '77 with a SUPER WEEKEND SALE!

Only 12 New and Demo 1976 Models
GREMLINS
PACERS
HORNETS

for this

SUPER WEEKEND SALE!

—Prices slashed
—Each '76 will be covered by the AMC Buyer Protection Plan II
—3 star winter protection at no extra cost — this weekend only!

Undercoat
Winter Tires
AMC Floor Mats
INCLUDED WITH EACH SALE CAR!

Brand New 76 GREMLINS From $3488

FRI. 8:30-8:30
SAT. 8:30-5:00
SUN. 12:00-4:00

REG MIDGLEY MOTORS LTD.
736 Cloverdale
385-8756
Dealer Lic. D00247A

HONDA car centre

TRADES

NEW 1977 HONDAS FROM $3422

1 ONLY 76 HONDA CVCC 5 speed, radial tires, radio, high performance engine $3995

ALL REASONABLE OFFERS ACCEPTED

OVER 1200 HONDA OWNERS—CAN'T BE WRONG

OUR HUGE SALE VOLUME ASSURES YOU A BETTER DEAL

YATES AT QUADRA
386-6707
DEALER LIC. 846A

---

150 CARS FOR SALE

THREE POINT MOTORS

Mercedes-Benz
DATSUN

SALE ALL '76 DATSUNS REDUCED TO CLEAR

76 M.G.Midget	$4,095
76 Dodge Arrow	$4,095
76 Datsun Pickup	$3,795
75 Comet	$3,795
75 Datsun Pickup	$3,695
75 Datsun 710	$3,695
75 Mazda Wagon	$4,595
75 Toyota	$3,195
75 VW Beetle	$2,995
75 Datsun B210s	$2,895
74 Datsun Pickup	$3,495
74 Maverick	$2,995
74 Toyota	$2,995
74 Datsun B210	$2,795
73 Toyota	$2,795
73 Vega	$2,395
72 Ford Van	$3,595
72 V.W. 411 Wagon	$2,995
72 Toyota Wagon	$2,795
72 Datsun Pickup	$2,795
72 Fiat Wagon	$2,295
72 Vega	$2,195
71 Pontiac Lemans	$2,395
71 Datsun 510 Wagon	$2,295
70 Thunderbird	$3,295
70 Datsun Pickup	$1,595
69 Datsun Pickup	$1,195
69 Ford Falcon	$ 995
69 Cortina	$ 995
66 Buick	$ 995

SHOW YOU CARE — DRIVE SAFELY

2620 GOV'T
AT HILLSIDE
385-6737
Dealer Licence D00740A

CREDIT Good or Bad

WHO CARES
WE FINANCE
NO CO-SIGNERS

Let us help re-establish your credit. Separated, divorced, single, male or female. You qualify. Buy and pay at same location.

Instant "NO-RED-TAPE" Credit

Palm Motors 3342 Oak St.

(1 blk. from Douglas off Cloverdale)

Walk In—Drive Out

'68 COUGAR, 302, POWER steering, power brakes, automatic transmission, XR7 options, radials with mounted studded rear radials, new paint, brand new muffler. Great condition inside and out. Must be seen. $2,000. 658-8465.

1972 PONTIAC LEMANS SPORT coupe, white inside and out, 350 V-8 engine, excellent running condition. Unique in style. $2995 — firm. Call Cary, 382-7948 home, or 382-8275 business.

1959 RAMBLER AUTOMATIC transmission, radio, washer, rear window detroster, 2 extra winter wheels, valves ground, new brakes, tested. 478-5913.

ESTATE SALE: 1972 TOYOTA Celica, automatic, radio and 8-track, 32,000 miles, excellent condition, $2900 firm. Phone after 1:00 p.m., 478-4230.

1970 PONTIAC TEMPEST, 2-door, 350 4-speed, in excellent shape inside and out. Will sell or swap, up or down for clean truck. 479-7446.

1970 CHEV IMPALA CONVERTIBLE, V-8 automatic, PS, PB, radio, new paint. One owner, excellent condition. Offers. 479-8389.

1964 CONVERTIBLE CADILLAC, new engine and top. $1,300. '52 Vauxhall station wagon, not running, $75. 382-1645.

1966 FORD FALCON STANDARD 6. Good running order, easy on gas. Snow tires. Tested, new clutch. $225 or offers. 479-4723.

1971 TOYOTA COROLLA COUPE, 4-speed, new tires, radio, safety inspected, in good condition. Asking price $1,750. 592-0832.

1972 CAPRI LOADED WITH extras. Sunroof, factory air. Radials. $2275. Reasonable offer or trade. 656-6806.

1970 OLDS VISTA CRUISER STATION wagon, 67,000 original miles. Air conditioning, excellent condition, $2,850. Duncan, 748-9387.

'66 VW BUG
New clutch, brakes, generator, fuel pump, battery, tires and more. $895! 386-2843.

1965 DATSUN, GOOD MILEAGE, $300. Messages 477-1126, 9697 Seventh St., Sidney.

1968 TRIUMPH SPITFIRE, EXceptionally clean, just tested. $1550. 479-2037.

1965 MUSTANG, 3-SPEED STANdard, 289, very good condition. Offers. 652-3163.

1963 VALIANT 2-DOOR HARDtop, good running condition, $400 or best offer. 595-2878.

SELLING YOUR CAR? LOOKING for a car? Phone Dave's Car Listing Service. 383-1953.

1967 CUDA, 273, V-8 AUTOMATIC, $1700 or best offer. 595-7265 or 384-0815.

1969 MAZDA 1500 SEDAN, 35 miles per gallon, reliable, in good shape, $595 or best offer. 386-0119.

1976 CHRYSLER TOWN AND Country station wagon. Low mileage, $7800. 385-7970.

1959 CADILLAC CLASSIC. REAsonable, needs work, 388-6611 local 123.

1966 LINCOLN 2-DOOR COUPE, excellent condition. Offers. 385-1579.

1955 PARISIENNE 4-DOOR, GOOD condition, $250. Cedar Hill '66 Station. 477-6414.

1967 AUSTIN 1100 WAGON. Radio. Job shape. $550. Offers. 656-5895.

WILLYS VAN, 4X4, LOCKOUT front hubs, gear winch. $1500 or offer. 592-1181.

1952 DODGE DART WAGON, runs well, good tires, radio and battery, $75. 385-8177.

'68 DODGE GT 2-DOOR HARDtop, V-8 318, plus extras. Offers. 479-5358 after 5 p.m.

1973 VALIANT SLANT 6, FOUR door, 19,400 miles. Asking $3,000. 383-2895.

---

150 CARS FOR SALE

VICTORIA DODGE CHRYSLER

ON YATES

57 VARIETIES

76 Acadian Hatchback	$3595
76 Pinto Runabout	$4295
76 Triumph TR7	$5795
76 Chrysler Cordoba	$7295
76 D300 Flat Deck	$6295
76 D800 Dump Truck	$15,300
76 D600 Dump Truck	$11,400
76 D700 Dump Truck	$12,900
76 D100 Pickup Truck	$4095
76 Chrysler New Yorker	$8995
76 Dart Sport 2 dr.	$4495
76 Plymouth Wagon	$5395
76 B100 Custom Van	$5695
75 B11B Window Van	$4195
75 Chrysler Cordoba	$6295
75 D200 ¾-ton Pickup	$4995
75 Toyota P.U./Canopy	$3395
75 Ford Torino 4 dr.	$1695
74 Valiant Duster	$3795
74 Toyota ½-ton Pickup	$2995
74 Datsun Wagon	$2795
74 Mazda RX4 Wagon	$3595
74 Plymouth 4 dr.	$1795
74 Austin Marina 2 dr.	$2295
74 Datsun P.U. with Canopy	$3195
74 Toyota Celica ST	$3395
74 Valiant Custom 4 dr.	$4395
74 Plymouth 4 dr.	$1595
73 Monaco 2 dr. Ht.	$2995
73 Cortina 2000L	$2195
73 Chev. Caprice Ht.	$3495
73 Toyota Corona Wagon	$2995
73 Toyota Corolla 1600	$1695
73 Pontiac LeMans 2 dr.	$2495
73 Dodge D100 Pickup	$2695
73 Ford Maverick 4 dr.	$2895
72 Austin Marina 2 dr.	$1795
72 Toyota Corolla 2 dr.	$1995
72 Mazda 616 2 dr.	$1495
71 Plymouth Fury II	$2195
71 Camaro 2 dr. Ht.	$3595
71 Torino Brougham	$2595
71 Opel GT 2 dr.	$2995
70 Chrysler Ht.	$2195
70 Plymouth 2 dr. Ht.	$2395
70 Datsun 510, AT	$1095
69 Dodge Monaco Ht.	$1095
69 Chrysler Newport Ht.	$1795
68 Fargo Pickup	$1695
68 Chrysler Newport	$1295
67 Ford Falcon D dr.	$ 895
67 Volvo 4 dr. Sedan	$2195
66 Mercury Capri Ht.	$ 795
65 Valiant 4 dr. Sedan	$ 595
65 Oldsmobile Cutlas	$ 795
65 Buick Skylark 2 dr.	$ 695
63 14C Scout Pickup with Winch	$1895

3 years of oil changes as per manufacturer's specs. At no extra charge.
PLUS 100 per cent power train warranty for 1,000 miles or 30 days at no charge.

WHEN YOU BUY A 1972 CAR OR NEWER

VICTORIA

DODGE CHRYSLER
819 YATES
Hours Mon.-Fri. 9-9 Sat 9-6
Dl. No. D00867A

384-8174

'62 CHEV. HARDTOP, 327 V-8, 350 turb., tram., many extras. 723-9382.

1965 MUSTANG CONVERTIBLE, asking $1200, or trade for truck. Phone 382-2741.

'74 IMPALA, FOUR-DOOR HARDtop, 24,000 miles, asking $3500. 477-1325.

'69 CUTLAS SUPREME, IN EXcellent condition, p.s., p.b., 3-speed auto., $2100 firm. 478-3606. 478-7381.

2 CARS FOR $100, 1953 AND 1965 Pontiac, 1 in running order. Phone 477-7466.

$400. FULL PRICE, SICKNESS forces sale of excellent 1965 Dodge sedan. 383-1251.

'59 BEETLE, '65 MOTOR, MAGS, headers, high back seats, extras, $450 or offers. 656-1275.

1970 DATSUN 510, NEW MOTOR, brakes, exhaust, tires, very clean. $1,500. 479-2494.

1959 MUSTANG, GOOD CONDItion, $1,750 or nearest offer. 479-4215.

1974 VOLKSWAGEN BUG, EXcellent condition, $2,595 or closest offer. 383-4788.

1964 COMET POWER STEERING, power brakes, automatic, good condition, $475. 477-8932.

'72 GRAN PRIX, ALL POWER options, deluxe interior, 25,000 miles. 474-3748.

'74 PLYMOUTH DUSTER TWO door, automatic, excellent condition. 595-6760.

'65 EPIC, $200. 477-1125.

1974 GREMLIN X, V-8 THREEspeed, $2500. 384-2604.

1970 MAZDA 1500, 4-DOOR, GOOD shape, $800. 656-6301.

'72 CORTINA, L2000, GOOD CONdition, asking $1200. 479-8604.

1967 SUNBEAM IMP. $50. FOR parts or repair for resale. 385-8177.

1971 MAZDA 4-DOOR, MINT CONdition, $1,000, offers. Call 656-1635.

'69 DODGE MONACO, 318 CU. in., 70,000 miles, $1200. 658-8080.

66 AUSTIN 1100, NEEDS WORK, $300 or offer. 479-7877.

1972 VOLKSWAGEN 411 STATION Wagon. 479-9936.

1970 GREMLIN, $745, CALL 382-7594, after 6 p.m.

71 TOYOTA AUTOMATIC, EXcellent condition. $1175. 382-7864.

65 VW BEETLE, TESTED, WELL maintained, after 5:30, 385-6213.

76 GREMLIN X, MAGS, POWER steering and brakes. 384-7016.

65 CHEV WAGON 283, ROOF racks, must sell. Offers. 386-9894.

1968 MALIBU SUPER SPORT 402 Turbo 400, $1650. 479-2841.

1973 FIAT 128, $1700 OR BEST offer. 478-8453.

1971 CELICA, EXCELLENT CONdition, $2200 or best offer. 385-2914.

1969 THUNDERBIRD, $1700 OR best offer. 386-4916.

1965 T-BIRD—$1700
642-3896

1974 TORINO, FULLY POWERED sedan, offers, after 6:00. 478-6535.

---

150 CARS FOR SALE

METRO HONDA

GOT GAS PAINS? GET HAPPY! GET A Metro Honda!

EPA Ratings From 49.2 M.P.G.!!

Prices Start As Low As $3422

100% Bank Financing At 12¾% O.A.C.

NO REASONABLE OFFER REFUSED!

CALL NOW! 388-6921

METRO HONDA
2151 Blanshard
Next to the Arena
Dealer Lic. D.01627A

METRO HONDA

COMPANY CARS FOR SALE: 1976 LTD Country Squire station wagon, air conditioning, many extras. 1975 Comet, 2 door, automatic, power steering, air conditioning, many extras, low mileage. For further information call Ford Motor Credit, 385-7739 Monday-Friday.

'55 BEAUMONT CUSTOM Wagon. Excellent condition. New radials, carb kit, brakes, and complete electrical tuneup and parts. V-8 automatic, radio, tinted glass, 2-way tailgate, power steering and power brakes, $1,795 or best offer 592-4272.

MUST SELL BY THIS WEEKEND 1966 Cadillac 4-door hardtop, loaded, $700. 1968 Ford, 2-door hardtop, V-8, automatic, $500. 1971 Vega station wagon, 4-speed, radial, $800. Phone 382-2751 between 8 a.m. to 10 a.m. and 7 p.m. to 9 p.m.

1971 Ford Torino Station Wagon

Moving overseas — must sell immediately. 388-6083.

1970 COUGAR, BLUE WITH black vinyl roof, 351 Cleveland 4-speed, power steering, air conditioning, tape deck, radio, immaculate condition. Phone after 5, 384-5868.

1965 LANDROVER, MODEL 88 pickup, winch, excellent condition, $2500 or best offer; 1954 Chev, 44,000 original miles, offer. 112-7-9-3296.

'58 BEETLE 1500 RE-BUILT motor, New Brakes, tires all around, exhaust system, battery and paint job. Newly tested, $1195 C. Bradley, 383-8691.

1970—PLYMOUTH FURY II, VERY good shape all round, 318 V8, automatic, power steering, radials, rear defogger. Trailer hitch. Offers. 386-0169.

1972 LTD 2-DOOR HARDTOP, chocolate brown with matching vinyl roof, 400 V-8, automatic, power steering, power brakes, radio, etc. $2995. 478-6589.

DELUXE 1976 DATSUN B-210, SIX months old, radio, side mouldings, new car warranty. Moving, must sell. $3695 or nearest offer. 592-3668.

URGENT, MUST SELL 71 JAVELIN, 2 door hard top, excellent condition. For details, 386-2577 or 382-1586. Best offer.

1971 TOWN AND COUNTRY Chrysllre station wagon, good condition, fully equipped with air conditioning. 592-3850.

1968 GALAXIE 500 HARDTOP, 302 automatic, power steering, radio, new tires, brakes. Clean inside-out. $995, must sell. 477-1097.

'64 CHEVELLE STATION WAGON, needs engine work, $100 as is. 977 Humboldt, 384-3915.

1958 PONTIAC STATIONWAGON, 6 standard, new clutch, new test, $225 or offers. 595-1750.

GAS SAVER, 1970 TOYOTA wagon, new tires, excellent, $750. 479-7129.

1972 DATSUN 510, AUTOMATIC transmission, radio, excellent shape. $2100 or best offer. 382-4588.

'69 GRAN PRIX, IN GOOD shape. For more information phone 474-1410.

1974 MERCURY COMET, LOW mileage, 6 cylinder, automatic, A-1 shape. Phone 656-6466.

SACRIFICE: 1972 MAZDA 808, excellent condition, bargain $1295. Part trade considered. 384-5827.

MUST SELL: '68 MERCURY Monteeo, good condition, new paint job, $1500 or best offer. 656-3400.

'64 VALIANT, NEW AUTOMATIC transmission, good second car. 383-9592.

'66 JAG 3.8S, AUTOMATIC, NEW paint, new tires. $4000. 382-1570 after 5 p.m.

'64 VOLKSWAGEN STATION wagon. Good condition, $500. 384-7220.

1973 CADILLAC CALAIS, $4500. Excellent condition. Phone 477-7955.

WINTER PROJECT. 1961 PONtiac Parisienne convertible, needs motor work. 479-1974.

1973 OLDS CUTLASS SUPREME excellent condition, offers. 382-8662.

'55 NOMAD, DISASSEMBLED, but complete. Best offer. 382-6341.

1967 METEOR, 289, VERY GOOD condition. 479-7821 after 5 p.m.

1972 VOLKSWAGEN VAN 477-7587

---

150 CARS FOR SALE

peter pollen ford

FORD

7 DAY MONEY BACK GUARANTEE

76 VOLKSWAGEN RABBIT, 5,000 miles	$3895
75 PINTO, auto., radio with many extras	$2795
75 MAZDA S.W. 808	$2595
75 VOLKSWAGEN	$2395
75 VEGA G.T. Station Wagon	$2995
75 AUSTIN MARINA	$2595
74 MUSTANG GHIA auto., vinyl top	$3795
74 TORINO SQUIRE S.W. fully deluxe, like new	$4795
73 AUDI SEDAN 100 S.L.	$3795
73 FIAT SPIDER Convert.	$2995
69 LINCOLN	$2495

TRUCKS

76 FORD F150, 4-Wheel Drive, Canopy, 4-Speeed, P.S.	$6295
76 DATSUN P.U. Long Box	$3595
76 COURIER auto., radio, 4 speed	$3195
72 COURIER	$1595
69 FARGO VAN 6 cyl., auto.	$1895

PETER POLLEN FORD

YATES AT COOK
384-1144
D 00745A

PLIMLEY Demonstrator SALE

Once a year opportunity for real savings

TRIUMPH
SPITFIRE
TR6
TR7
MGB
AUSTIN
MINI
MARINA

68 MERCURY MARQUIS, 2-door hardtop, loads of optional equipment, full power, low mileage, vinyl top, mint $1995

OPEN 9 am to 9 pm
Dealer Licence 572A

PLIMLEY

BRITISH LEYLAND

1010 Yates
382-9121

WILLE SALE

58 FUTURA Wgn., full power Was $1295 FIRST $695
69 AUSTIN Mini Van. Was $1295 FIRST $795
70 PONTIAC LeMans 2-dr. $1695
73 TOYOTA Coupe. Must see $1995
73 DATSUN 510 Sedan $2195
73 MAVERICK Deluxe, 6 $2495
73 SATELLITE Wgn. $2995
74 DART Sport 6, A.T., P.S. $3995
74 GREMLIN X, V-8 $2895
74 CHARGER, Real sharp $3895
75 CORONET 2-dr. H.T., 6 $3995
75 CORONET 4-dr., air cond. $3995
75 HONDA Civic, auto. $3295
76 CRESTWOOD 9-pass. wgn. $4995

SEE OUR TRUCK AD No. 154 TODAY'S PAPER

Many more to choose from

WILLE MOTORS LTD.
Dlr. D-13645
3240 Douglas at Cloverdale
383-2313
OPEN 9 A.M. to 6 P.M.

1973 ASTRA 2 DOOR HATCHback, 4 cylinder, automatic transmission, radio, electric rear window, only 22,400 miles, asking $2200, days 383-2041, after 6, 473-1845.

MUST SELL

1971 Mazda 1600 coupe, excellent condition, radio, Michelin radials, electronic ignition. No reasonable offer refused. Days 592-1211, local 281; evenings 385-6639.

1973 CHEVELLE STATIONwagon, power steering and brakes, tilent hitch, $2000. 478-8082.

64 VALIANT, EXCELLENT RUNning order, safety inspected, new tires, $300, or best offers. 382-8495.

---

150 CARS FOR SALE

SUBURBAN MOTORS

HOME OF
LINCOLN, MERCURY, MONARCH, METEOR, COUGAR AND XR7, COMET, BOBCAT, '76 CAPRI II AND FORD TRUCKS!

Under $1000

72 CORTINA 4 cyl. 4 spd.
71 PINTO 4 cyl. 4 spd.
69 FORD V8, AT.
69 IMPALA Sport, V8, AT.
68 CHEV. 4 dr V8, AT.
66 RAMBLER Rogue
66 DODGE Convert
66 CHEV. Impala
65 CHEV 4 door

USED TRUCK VALUES!!

76 FORD ¾-ton Super Cab, V-8, automatic, power steering, power brakes, radio $7395

76 FORD F150 4X4, V-8, 4 speed, power steering, and canopy $6195

75 FORD ¾-ton V-8, automatic, power steering, power brakes, radio $5495

ASK ABOUT OUR EXTENDED WARRANTY

YOU CAN PUT IT ALL TOGETHER! AT SUBURBAN

Open 'til 9 p.m. Monday to Friday
6 p.m. Saturdays

SUBURBAN MOTORS
3377 Douglas St.
386-6131
Dealer Lic. 00863A

CARS
ESQUIMALT AUTO MART LTD.
TRUCKS

480 Esquimalt Road
382-7195

USED CAR BLITZ

Offering Exciting VALUES At Lowest Prices

THE BLITZ IS ON

Enter FREE DRAW For HAWAIIAN Holiday
NO OBLIGATION

Shop and Compare
Look Over Large Selection of Vehicles

TAKE ONE FOR A TEST DRIVE

TALK TRADE

73 MONTEGO MX 2-DR., V8, auto, P.S., P.B., vinyl roof. $3295

76 TOYOTA Corolla 1200, 2-DR. Cpe., 4 cyl., 4-speed, sharp. $2695

72 DODGE Charger 2-DR., V8, auto, P.S., P.B., vinyl roof. $2895

68 BEAUMONT 2-DR., V8, auto., P.S., P.B., radio, new paint, clean. $2195

MANY MORE TO CHOOSE FROM
D-00873A

1974 DODGE CHALLENGER, IMmaculate condition, V8, power steering, power brakes, automatic, low mileage, must sell offers. 477-8529.

1954 CORVAIR COUPE, BLACK interior, buckets, recent paint, radial tires, heavy duty shocks, new engine, three-speed standard, $750. 478-5046.

1973 JAVELIN AMX, VERY clean, fully loaded, low mileage. 479-5558 or 385-7631.

1963 MERCEDES 220 SE, FUEL injection, all power, good condition, $2,250. 598-3222.

1971 METEOR, FOUR-DOOR, V8, automatic, good condition, $995. 477-0453.

IMMACULATE 1970 HORNET, 6 standard, radio, 30 m.p.g. Only 35,000 miles, tested. $1300. 478-6162.

'69 PONTIAC PARISIENNE, V8, automatic, power steering and brakes. 479-4720.

1969 ENVOY EPIC, AUTO, NEW transmission, new starter, good tires, low mileage, $795. 478-5989.

1959 VOLKSWAGEN. 656-2525

64 EPIC, 69 ENGINE AND NEW starter. Phone 479-4187.

---

150 CARS FOR SALE

Garden City Auto Sales LTD.

WE REALLY Come Through for YOU!

JANUARY CLEARANCE TIME

76 AMC PACER

6 cyl. automatic, power steering, power brakes. Radio, rear defrost. 2 to choose from.
Compare at $3695

76 FIREBIRD

V-8, auto., power steering, power brakes, radio.
Compare at $4995

75 DODGE 1-TON

Maxi Van 360, V-8, auto, power steering, power brakes, radio, fibreglass roof, heavy duty throughout low mileage.
Compare at $5998

72 VW Westphalia

Fully camperized. Mint condition, new radials.
Compare at $4395

71 DODGE ¾ TON

V-8, auto, power steering, power brakes, completely reconditioned.
Compare at $1998

73 CAPRI 2000

4 spd., radio. 37,000 miles.
Compare at $2895

72 CORTINA

4 Dr. Sedan, auto., radio.
Compare at $1495

73 Plymouth Sebring

2 Dr. Ht., V-8, auto., power steering, power brakes, radio, fully reconditioned.
Compare at $2998

68 DODGE DART

2 Dr. Ht., V-8, 318 auto., power steering, power brakes, radio, fully reconditioned.
Compare at $1895

75 DODGE PICKUP

and Custom Canopy. 6 cyl., standard, radio. Clean.
Compare at $3595

75 FORD F100

Pickup, V-8, auto., power steering, radio.
Compare at $3795

74 GMC ¾ TON

Camper Special, V-8, auto., power steering, power brakes, radio, 39,000 miles.
Compare at $3998

2978 Douglas
382-9111
D-001319A

ART'S CAR SALES

310 Bay St.
383-8302, 382-7683

72 DATSUN 610	$2695
73 VEGA GT Wagon	$2495
71 COUGAR Conv't, mint	$3695
71 MACH I	$3495
71 CAPRI	$2495
70 DUSTER 340 4-speed	$2995
70 CHALLENGER 340 4-spd.	$2995
70 CHALLENGER 340 4-spd.	$2995
68 CAMARO Conv't	$2395

30 CARS FROM $95
D-00286A

J. C. Motors Ltd.

837 YATES	384-0921
75 CRICKET 4-speed	$2395
75 OLDS TORONADO	$7995
75 CHEV Nova, 6 stnd.	$3595
74 CORONA SR-5	$3495
73 CADILLAC Coupe de Ville	$7495
72 GRAN TORINO Wagon	$2495
71 CHARGER V-8, auto	$1995
70 BARRACUDA convert.	$2195
69 RIVIERA loaded	$1995
69 CHEV. wagon, V-8 auto.	$1795
68 FALCON wagon, std.	$1295

D-00115A

REDUCED

1970 RIVIERA Coca Brown exterior, fawn interior, vinyl roof, power steering, power brakes, tilt wheel, power seats, radial tires. A-1 condition, $2922. PALM MOTORS LTD., 3342 Oak. 386-8385. D-00641A.

MUST SELL 1975 CAMARO, 350 automatic, tilt wheel, radials, power steering power brakes, low mileage, $5100, or best offer. Phone 383-3501.

1974 TRIUMPH SPITFIRE, RADIal winter tires, overdrive, roll bar, tonneau, seat covers, excellent condition. Must sell, after 4:30. 384-0801.

72 OLDS CUSTOM CRUISER, 9 pass., fully powered, radials, air conditioning. AM FM stereo cassette, $4495. Evenings between 5 and 7, 384-1435.

64 CUTLASS 2 DOOR HARDTOP, interior like new, new tires, runs good as is, $450 or best offer. 478-4248.

67 BEAUMONT, 2 DOOR HARDtop, p.s., p.b., buckets, mags, radials, $1400 or best offer, after 5, 388-4928.

1973 CORVETTE COUPE, EXcellent condition. Can be seen after 5, Craigflower Motel, Room 216.

62 BUICK, NOT RUNNING, needs starter motor, offers. 386-7974.

65 BEAUMONT, 283 AUTOMATIC, good shape, $850 or offers. 477-9971.

76 HONDA CIVIC HATCHBACK, 13,000 miles, $600 options, $3200. 479-9766.

1971 PLYMOUTH DUSTER, 318, three speed automatic, 4 new tires, $2300. 383-7723.

1976 ASTRE HATCHBACK 4-speed, radio, 6000 miles, warranty remaining, $3495. 383-7564.

$750. ECONOMICAL 70 CORTINA, mags, 4-speed, two-door, low mileage, just tested. 595-6138.

1970 DATSUN 510, RELIABLE transportation, must sell, $950 or best offer. 382-5214.

1970 CHEV NOVA 6-CYL., AUTO, $1,450. OBO. Phone 743-2987.

---

150 CARS FOR SALE

You can expect A Great Deal From . . .

Cornell CHEV/OLDS Cadillac

CHEVROLET TRUCKS
Sales/Service 385-5777

OPEN 'TIL 9 P.M.

PRICE PRIDE ECONOMY

Tired of High Prices? SEE US!

76 CHEVROLET CAPRICE 4-door, full power equipped, including factory air conditioning. A truly beautiful automobile, note the mileage 12,200. 1977 replacement value $9,000. OUR PRICE $6695.

LUXURY AT AN AFFORDABLE PRICE.
76 CADILLAC Sedan DeVille full power equipped, including factory air conditioning. Mileage 13,100. PRICE $10,800.

KEEP A TRUCK FOR THE COMING CAMPING SEASON
75 CHEV ¾ TON V8 automatic transmission, power steering, power brakes. PRICE $4995.

73 TOYOTA CELICA ST automatic transmission and radio, a clean, well cared for unit. Note the mileage, 29,775. PRICE $2995.

75 AUSTIN MARINA 2 DR. 4-spd. transmission, radio, ECONOMY and COMFORT. Mileage 18,450. PRICE $3195.

YOUR Reasonable Offer ACCEPTED

DON'T forget to inquire about our "EXTENDED SERVICE PROTECTION WARRANTY" TODAY!

FINANCING AVAILABLE ON THE PREMISES

CORNELL

CHEV-OLDS LTD.
3050 Douglas—385-5777
Dealer Licence D-00681A

CHEAP! CHEAP!

74 Dodge Dart 4-dr. sedan, tan exterior, slant 6 automatic, power steering, cherry. Asking $2,422. PALM MOTORS LTD., 3342 Oak, 386-8385 D-00641A.

ECONOMY AND CLASS
1957 Metropolitan, tested till Jan. 78. This car has had a lot of major work done and it is in very good condition; asking $650. Phone Jim at 478-2777 between 5-7.

COMPACT WAGON
'66 Ford Fairlane, good mechanically, tested, V-8, automatic, power steering, power brakes, $750; trade plus cash considered. 478-2503.

68 BEAUMONT SD 2-DOOR hardtop, M22 4-speed, 396, completely rebuilt, cams, lifters, manifold, carb., many extras. Bills to prove. $2,500 or offers. 384-7754.

1967 MUSTANG

Fastback, 390 Cobra FT, dual point headers, highrise cam, posigears, new brakes and automatic trans. Offers. 384-8391.

1957 OLDSMOBILE 88 HOLIDAY sedan, original owner. Excellent car for restoration. $1,800 or closest offer. Sincere persons only. 384-8400.

64 VALIANT AUTOMATIC, JUST through test, new tires, transmission, muffler, closest offer to $635. 477-8666.

1966 FORD GALAXIE 500, 390 V8, 2-door hard top, automatic, power steering, power brakes 70,000 miles, tested $900. 386-9053.

'65 FALCON FUTURA 2-DOOR hardtop, 289 cu. V8 engine, radio, snow tires. $550. 477-6462 after 7 p.m.

BRONZE BEAUTY, '63 PLYmouth Belvedere 6, auto., safety Oct. '77. Needs work, $200. 598-8728 after 6 p.m.

1969 CADILLAC FLEETWOOD brougham, air conditioned, fully loaded, $3295, offers. One owner. 592-6080.

1971 TOYOTA PICK-UP, BIG boots, tarp, custom interior, etc. 592-1409.

'71 FIAT 128 4 DOOR, RADIALS, 60,000 miles, good condition, $1650. 479-6577.

1967 BEAUMONT 4-DOOR, V-8 automatic, radio. Best offer. 595-3248.

1971 MAVERICK, V-8 AUTOMATIC, rebuilt motor, mags, many new parts, $2,000 or best offer. 656-2669.

'71 MAZDA, GOOD CONDITION, $1100. Will trade for panel. 478-2482.

1969 VALIANT SEDAN, AUTOmatic slant 6, one owner. Low mileage. 598-6865.

58 VOLKSWAGEN BEETLE good condition, 1600 engine, must be sold, $1250 or offers. 652-5852.

'64 FORD FAIRLANE, NEEDS work, $200 or best offer. 478-4052.

---

150 CARS FOR SALE

METRO TOYOTA

77 TOYOTAS ARE HERE! NO INCREASE AS YET!!

72 Cortina	$ 995
74 Datsun 710	Offers
69 Super Bee	$ 550
65 VW	$ 375
72 Celica	$1875
68 Rambler	$ 50
67 Cougar	$ 775
74 Corolla A.T.	Offers
74 Dart	Offers
70 Duster 340	Offers
70 Corolla wagon	$ 875
72 Olds	$1075
73 Capri	Offers
69 Montego convert.	Offers
66 Toronado	Offers
65 Chev. van	Offers
76 Ford ½-ton	$4675
76 GMC ¾-ton. Loaded!	Offers
74 Charger	Offers
68 Charger	Offers
73 FJ40	Offers
74 Ford van	Offers
69 GMC van	$1675
73 GTO	OFFERS
75 Gremlin	$1988

250 NEW & USED UNITS TO CHOOSE FROM!

BCAA INSPECTION On Most Units '72 up

AND REMEMBER!
NO REASONABLE OFFER REFUSED

100% FINANCING AVAILABLE O.A.C.

Open 9 am.-9 p.m.

CALL NOW! 386-3516

Metro Toyota Ltd.
625 Finlayson
Dealer Lic. 00431A

METRO TOYOTA

Millstream CHEVROLET

70 FARGO VAN 6 cylinder standard. Full body glass. Finished in white. $2195

74 DUSTER 8-cylinder standard. Radio. Finished in blue with black vinyl trim $2895

74 TOYOTA pickup and canopy, 4 cylinder, 4-speed. Finished in red. $2895

76 BUICK CENTURY, 2-door, 8 automatic, steering, brakes, radio. Finished in fawn with fawn interior. 1 owner. Very low mileage. $5295

Millstream Chevrolet Ltd.
1730 Island Highway
474-1211
Dealer Lic. D 01384A

1970 MONTE CARLO, NEW paint, new power disc brakes, power steering, 15-inch rally wheels and radial tires, 350 cu. in. engine, three-speed automatic, tilt steering, electric door locks and seat, tested 'til November '77. $2,450. 478-0686.

1958 CUTLASS 350 AUTOMATIC, power steering, power brakes, 17,000 miles on rebuilt engine. Some parking lot dents. $1050, firm. 478-9089, ask for Gene Joelson.

1957 METEOR S33 FACTORY REbuilt V-8 motor, power steering, power brakes, console automatic, reverb radio, many extras. Excellent condition. Offers. 478-4493.

1969 BUICK, GOOD MOTOR, good running condition, needs little work. Immaculate interior. $450 or best offer. 382-1659. 816 Anderson.

'73 CHEVELLE MALIBU, TWOdoor sedan, V-8, 55,000 miles, snow tires, asking $2,900. 479-9802 anytime.

73 CHEVELLE FOUR-DOOR sedan, 350 auto., PS, PB, radials, real clean. Days 382-8444, nights 652-2154.

1953 STUDEBAKER, SLEEK body lines, must be seen to be appreciated, serious offers only, phone 388-9532, after 4:00 p.m.

65 MALIBU SS, 327, HEADERS, 4-barrel, power steering, power brakes, power windows. Needs paint. Offers. 385-7078.

1965 BLACK FORD, SPORTS coupe, bucket seats, automatic console, good running order, $595 or best offer. 388-6542.

IMMACULATE 1975 GRANADA, loaded with over $3,000 extras. $4950 firm. 384-4362.

69 VW DELUXE, 46,000 MILES, tested January 78, asking $1,600. 595-2145.

150 CARS FOR SALE

De Pape

73 Lincoln
4-dr. town sedan loaded all power options. One owner with only 19,000 original miles. Absolutely as new.

70 Lincoln MK III
Full power options, air, stereo, only 41,000 miles. Hurry for this one!

67 Rolls Royce
4-Dr. Silver Shadow. Loaded

60 BENTLEY S-2
4-dr., automatic, air, V-8.

73 MG Midget
Tonneau cover, radio, exceptional condition.

76 Corvette L-82
Loaded, air, stereo

72 Mercedes 450
SEL 4.5 Auto, P.S., P.B., Air

73 Mercedes 450 SL
2 tops. Hard top and convertible

73 Mustang
302 auto., P.S., P.B., 19,000 mi.

75 Nova SS
350 4-speed, P.S., MAGS

74 Dodge Duster
2-Dr. H.T., slant 6, auto, radio

70 Firebird
350 auto., P.S., P.B., vinyl

75 Honda Civic

74 Fiat 124 Spyder
5-speed, radio, low miles

69 Toyota Crown
Auto., 4-dr., radio, exceptionally clean and well cared for.

69 Pontiac wagon
V-8, auto., P.S., P.B., Tilt, air.

Many More

DePape Motors Ltd.
760 JOHNSON ST. 384-8035
D-00264A

NEWT'S WEEKLY SPECIALS

SEE IT FAST
74 Ford Explorer, ½-ton PU, 8-cyl. 12-12 warranty. 23,000 mi. Very clean unit.

DEMO DISCOUNT
77 Ventura 4-dr., 301, V-8, P.S., P.B., auto. Deal now for real savings.

For Personal Service, See
Newt Large
Empress Pontiac Buick GMC Ltd.
382-7121 479-8434
Dealer Lic. D-01227A

1970 JEEP WAGON V-8, AUTOMATIC, power tilt steering, power brakes, bucket seats with console, luggage rack, radio. Call 386-6511, ask for Ken, VICTORIA 4-WHEEL DRIVE, 597 Hillside at Rock Bay. D-13531.

'71 SUPER BEETLE
Lady owned, 44,000 miles, tach, radio, undercoated, gas heater, excellent shape, $1850 or best offer, must sell. Call after 5 at 478-3286.

1969 TORINO GT FASTBACK, V-8, automatic, power steering, power brakes, radio, mags. 1 owner. Exterior, interior, power train all in mint condition. Offers, 478-7503.

'72 COROLLA 1600 COUPE, Excellent condition, 76 engine, new clutch, radials, tape deck, radio, tested. Offers, 595-2870 before 8 a.m. or 5-6 p.m.

'69 LTD COUNTRY SQUIRE, 8-passenger wagon. P.B., P.S., automatic, tested to January '78. Asking $1295, but will take offers. 383-4263.

1974 VEGA HATCHBACK, 21,000 miles. Tested to August '77. One owner, excellent condition. $2500. 477-0251.

1975 OLDSMOBILE CUTLASS, four-door, 260, V-8, 22,000 miles, asking $4395. Phone 477-3526 evenings and weekends.

1976 FORD GRANADA GHIA, 4-door, V-8, automatic. Offers around $5600. Phone 382-2073 after 6 p.m.

1968 MUSTANG CONV. V-8 AUTO. P.S. Radio. $1475. B. & B. Car Sales, 385-4121, 1805 Blanshard. D-00794A.

CHEAP! CHEAP!
1972 Firebird Trans Am. Value over $4300. First $3500 takes. 595-6111.

1971 PLYMOUTH SCAMP, 1500 miles, like new, $2300 or offers. Phone between 5:30 and 7:30, 642-5276.

MOVING — MUST SELL, — 1976 Toyota, two-door coupe, radials plus two radial snow studs. Phone 479-6920 before 5 p.m.

'75 MONTE CARLO, LADY'S CAR, power steering, power brakes, vinyl roof, tilt wheel, 21,000 miles, excellent condition, $4800. 479-7780.

BANK REPOSSESSION, 1969 Dodge Charger, power steering, power brakes, radio, automatic, Phone 388-4441.

PARTS OR WHOLE CAR FOR sale, '66 Buick Skylark, please phone after 6 or all day Sunday, 382-8750.

1971 VEGA GT HATCHBACK, 2000 cc engine, 4-speed, radio, 46,000 miles asking $1700. Phone 385-3279 after 5.

1968 SST HARDTOP REBEL, ASKING $850, good condition. Call 384-0521 days or Marine operator CZ 4791 after 6.

1972 DATSUN 510, 2-DOOR, AUTOMATIC, like new condition, 33,000 miles, rebuilt trans. $1,995. 388-6387.

1964 DODGE SEDAN V-8 AUTOMATIC $275. B. & B. Car Sales 385-4121, 1805 Blanshard. D-00794A.

69 VOLKSWAGEN, GOOD CONDITION, just tested, $1050 or best offer. 477-1304.

1971 AUSTIN, SLIGHT BODY damage. As is, $450. Phone 478-1823.

1974 FIAT 128A, MINT CONDITION with under 20,000 miles, 652-1263.

1970 DODGE CORONET, 318 V8, 2 door good condition $1900. or offer 477-1734.

1972 TOYOTA MARK II, 2-DOOR hardtop, automatic, $2,000. 388-6987.

1967 T-BIRD, MINT CONDITION, loaded. Offers. 384-1490 after 6 p.m.

1971 CAPRI 2000, 4-SPEED, radio, radials, Hooker headers, $1650. 477-6303.

1969 AUSTIN MINI 1000, EXCELLENT condition, must sell this week, best offer, 382-7826.

1973 CHEVELLE MALIBU 4-door, low mileage, $3100. Phone 652-3092 after 6.

1964 VALIANT 4-DOOR SEDAN, 6 auto. $375. B. & B. Car Sales, 385-4121, 1805 Blanshard. D-00794A.

'68 OLDS 98, NEEDS MOTOR work, otherwise immaculate. Asking $450. 658-8102.

74 PINTO STATIONWAGON, best offer, $2350, tested 'til 78. 642-5888.

1967 FALCON, $150
383-9744

150 CARS FOR SALE

DOUGLA VOLKSWAGEN
PORSCHE
AUDI

NEW! '76 VW RABBITS From $4095 $AVE HUNDRED$

PREMIUM TRADES
76 MAZDA 808 wagon. Automatic, radio, 2,500 miles. Like new! $3995
75 ASTRE SAFARI wagon. 4-speed, 8,500 miles. $3495
75 TRIUMPH TR7. 4-speed, radio, factory air conditioning, and only 12,000 miles! $5495
75 AUSTIN MARINA, automatic. Radio, 3,500 miles, and very clean! $3295
75 MUSTANG GHIA. 4-speed, radio, metallic paint, 1400 miles, and loaded! $3995
74 HONDA CIVIC. 4-speed, radio, 30,000 miles and clean! $2795

BEETLE SPECIAL!
75 VW Custom Beetle. 4-speed, radio, very clean! $2495

76 VW'S $AVE $$ BUY NOW!

100 PER CENT FINANCING O.A.C., SCOTIA PLAN

Douglas Volkswagen Ltd.
Porsche - Audi
3329 Douglas Street
388-5466
Dealer Licence 00341A

UNBELIEVABLE
68 CAMARO 6 cyl. automatic power steering, 1 owner, exceptional conditon.

PAINTER MOTORS LTD.
1513 Quadra at Pandora, 385-0122
D-00346A

1964 PONTIAC PARISIENNE CUSTOM Sport, automatic, power steering and power brakes, tested, fairly new motor, good mechanical condition, $750. Call 477-6321 after 2 p.m.

'74 ASTRE HATCHBACK
Acrylic green with recent stripes, four-speed, steel belted tires, electric de-fog, radio. Very economical. Just tested. $2450 or best offer. 652-2983.

1974 CAPRI, V-6, 4-SPEED, ALL options, metallic blue with black interior. As new. 38,000 miles. Offers on $3500. 478-7485, after 5.

1965 CHRYSLER CONVERTIBLE, am fm, cruise control, and all power accessories, excellent condition, best offer, 384-2889.

'73 TOYOTA CELICA, MINT CONDITION, 27,000 miles, $3,000. Phone between 4-8, 384-9943.

67 COUGAR 289 AUTOMATIC, completely rebuilt engine. Good condition, 595-0951 after 5 p.m.

74 TOYOTA COROLLA, 1600 CC, 5-speed, spoiler, good condition, $2300. 382-3292

MOVING, MUST SELL 1976 Honda, excellent condition $3400 or take over payments. 478-3675.

1967 T-BIRD, EXCELLENT RUNning condition, some rust. $950. 652-1395.

73 DATSUN 240Z, 27,000 MILES, good condition, best offer. 386-0986 after 4 p.m.

1961 SUNBEAM ALPINE HARDtop. Runs fair. Some rust. $325. 384-0248.

1968 TORINO CONVERTIBLE $200 or offers. Phone 382-2680 or 382-1960, after 5.

'63 PONTIAC 283 AUTOMATIC, radio, tested Nov. '77, perfect in and out, $850. 382-7718.

1967 BUICK SKYLARK, TWO-door hardtop, console automatic, radio. $600. 656-3625.

1973 LINCOLN MARK IV, EXcellent condition, fully loaded, 41,000 miles. $7500. 477-4424.

1968 SATELLITE HARDTOP, V8, automatic, radio, best offer. 477-5829.

1964 CHEV. FOUR-DOOR, V8, AUtomatic, excellent condition. 478-0161.

MINI COOPER, AS IS, OFFERS. Phone 479-2080.

BLACK 1956 CADILLAC SEDAN; offers on $1000. 388-7232.

1973 COUGAR XR7, GOOD CONDition, $3,795. 658-5935.

1974 VW SUPER BEETLE, GAS heater, radio. Must sell. 385-2387.

1970 VIVA RADIO NEW TIRES, like new condition. $750. 656-6806.

1970 MAZDA 1500. $600. 382-2877, after 4:30.

'62 VAUXHALL, FAIR CONDITION. $250. 477-8845.

'71 VW SUPER BEETLE, CLEAN, runs well, $1,650. 382-4559.

'71 FURY, EXCELLENT CONDITION asking $1600. 478-3675.

150 CARS FOR SALE

HORWOOD MAZDA

$2995
76 MAZDA 1300
Radio, only 8,000 mi.
Balance Of Warranty

76 MAZDA WGN. Only 8,000 mi. $3295
75 VOLKS BEETLE $2995
70 OLDS CUTLASS $2395
74 TOYOTA long box truck, Trav-L-Mate camper, ready to go $4695
74 FIAT 128 sport $2395
74 DATSUN 710 HT $2695
72 CORTINA Sdn. $1895
71 VW 411 $1795
71 MAZDA P.U. $1895
70 DATSUN 510 $ 695
69 MAZDA $ 695
68 TOYOTA $ 895
67 GMC pickup $ 795
64 CHEVROLET $ 395
62 RAMBLER S.W. $ 195
56 BUICK OFFERS
810 Johnson at Blanshard

385-1451
Dealer Licence D-00803A

HORWOOD MAZDA

1967 THUNDERBIRD LANDAU, two-door hardtop, power windows, brakes and steering, automatic transmission, $1600. 385-8195.

1969 FORD LTD 4-DOOR. V-8 AUtomatic, power steering, power brakes, $800. OK Trucking, 382-6136, eves. 478-6108.

151 SPORT, IMPORT CARS

73 BMW 3.0 CS COUPE
Air, power windows, stereo, sunroof, mags, etc., etc. Fast, reliable, economical. This collectors item is a worthy addition to any stable. $12,500. firm price is less than ½ the cost of a new coupe. Contact Auto Haus Victoria. 595-5552, 1220 Newport.

$4200 FIRM
1974 Datsun, 260Z, radials, AM-FM, cibie headlights, advanced cam timing, headers, insulated gas lines. Must sell this week. 112-753-4619 or 112-753-3451.

1970 FIAT 124 SPORT COUPE. Excellent. Mags, headers, konys, Cibie lights, extra transmission, rear end, many other parts, $1600 firm. Phone Shawnigan Lake collect, 743-9158.

1968 AMX, RARE CLASSIC IN good condition, 70,000 miles, radials, tape, mags, all original equipment. Never raced, but very fast. Best over $1,500. Call Nanaimo 758-6218.

1974 FIAT 128 SPORTS COUPE. A hard to find model in excellent condition. 27,000 miles. $2,175. Appointment to see 384-1721, 477-0510, Sports Classic Cars, 2825 Bridge, D13451

'75 JAGUAR V12, E TYPE, Silver Grey, spoke wheels, automatic, air, power steering, power brakes, hard and soft tops, 15,009 mi. $13,250. Call days 112-731-9112, evenings 112-224-7351.

'73 MGB
Radio, Tonneau, 4 new radial tires. Gold with black interior, 31,000 mi. $3195. Horwood Mazda, 385-1451. DL00803A.

76 COSMO 2+2
5-Speed. Save $800 on the boss' driver. Horwood Mazda, 385-1451. DL00803A.

1973 M.G.B., ROADSTER. JUST tested. Clean. Clearance price $2,150. Appointment to see 384-1721, 477-0510, Sports Classic Cars, 2825 Bridge, D13451

FOR SALE CLASSIC CARS WOLsely 6-110 and 6-99. Both restorable, but both need some work call Mike 748-8216.

1973 TRIUMPH GT 6 MARK III. Low mileage, racing green, excellent condition. To be seen, contact 598-6537 January 20, 21, 22.

1966 COOPER, NEW PAINT, motor and trans, power brakes, etc. $1775 or best offer. 477-4700.

1967 PORSCHE TARGA 912 FOR sale. Rebuilt engine, new tires, excellent buy, $3950. Kathy, 386-0547 or 479-8205.

$7300, 1976 BMW 2002, SUNROOF, AM-FM radio, Jade green, tan interior, 4 months warranty remaining. 478-3771.

GOLD 72 MGB, EXCELLENT condition, antenna, new Michelin radials, original design on hood. 658-8235.

TWO YEAR OLD,, YELLOW MGB, 18,000 miles, radials, leather steering wheel, radio, tonneau cover, like new, $3500. Call 656-6779.

MUST SELL '72 SPITFIRE 34,000 miles, rebuilt trans, good shape. 652-3392.

1977 CORVETTE, ALMOST NEW, all options. New cost — $13,500. 383-7564.

77 CORVETTE, ONLY 400 Miles list out at $10,900 firm at $9,200 phone after 5:30 478-1854.

1975 CORVETTE PANEL TOP, excellent shape, 23,000 miles. $8,500. 592-2142 or 388-6474.

1974 MGB, 23,000 MILES, REAsonably priced. Phone 385-7635 after 4 p.m.

1972 JAGUAR XJ6, 53,000 MILES, air conditioning, $7900. Phone 743-2184.

1974 VOLVO 142, GRAND LUXE, low mileage, offers. 479-6892 evenings.

1968 TRIUMPH SPITFIRE, EXceptionally clean, just tested $1550, 479-2037.

1972 WHITE RENAULT 12 sports coupe, excellent condition, one owner, $2,450. Phone 748-9475.

1970 B.M.W. 2002 T.I., SILVER-Blue, superb. $3900. 477-7852, evenings.

HEALEYS: 100's AND 3000's. ALL owners welcome, Sunday 2:00. Information at 383-8182.

'67 MGB, WIRES, TONNEAU, RAdials, 60,000 miles, $1600. 479-4704, 477-6804.

1969 FIAT SPYDER CONVERTIble, top shape, $1050. Offers: 656-6806.

1969 GT6 PLUS, NEW, RADIALS, bearings, generator, exhaust, etc., $1800. 477-0218.

'68 VOLVO 145 WAGON. EXCELlent value, $1050. View 3236 Doncaster.

1967 MGB GT, GOOD CONDITion, new clutch, tires. $1,750. 477-0692.

'68 MERCEDES 230 AUTOMATIC transmission, excellent condition in and out. $4200. 595-2524.

1961 MERCEDES 220SB SEDAN, runs, for parts or as is. 598-7846.

1974 260Z, EXCELLENT CONDITION, many options. $4,300. 478-5130.

1974 CORVETTE, BLACK, ALL options. 479-2998.

62 TRIUMPH HERALD, RUNS fairly well. 479-7868 or 595-3139.

1969 ALPHA ROMEO, 1300 JUNior, $2000. Phone 478-5130.

1965 VOLVO, $1000 OR BEST offer, in good condition. 598-8789.

1974 TR6, GOOD CONDITION. Best offer. Call 383-5704.

SACRIFICE 75 FIAT SPIDER, 10,000 miles. 592-4648.

1967 JAGUAR, E-TYPE. 658-1100

FIAT X19, 40 MPG, 21,000 MILES, $3,800. Beautiful car. 477-0693.

'69 VOLVO, TESTED, GOOD CONdition, runs well, $2195. 595-2727.

1972 DATSUN 240Z EXCELLENT condition, $4200. 477-4144.

1972 MG MIDGET, GOOD CONDITION, offers, 384-9473 or 595-2412.

151 SPORT, IMPORT CARS

XKE JAG.
1970 2 DR. COUPE
Dark blue, 45,000 miles. Michelin XAS hadiats, Super Oscar Cibie driving lights, new clutch, AM-FM, top speed 135-140 m.p.h. $7,500. 477-6262 evenings.

JAGUAR
To settle estate, executive driven, low mileage, 1968 XKE2-2. $6900. For appointment to view, 477-5651.

154 TRUCKS, BUSES and VANS

CHOICE OF TWO!
1977 GMC ¾-ton Camper Special 4-wheel drive pickups. (Also three crew-cab pickups). Just arrived in time to beat the price increase! Also ½ and ¾ pickups and vans. Take advantage and save money by buying now! For personal service phone or come in and see CHARLIE PETERSON at EMPRESS PONTIAC BUICK GMC LTD., 382-7121 or Res. 592-0458. DL01227A.

LEN BARKLEY
INTERNATIONAL LTD.
71 FARGO ½-ton, V-318, auto., long box $1895
68 TOYOTA Corona, 4-door $ 595
70 FARGO ½-ton, V318, auto., long box $1895
72 I.H. 1½-ton C and C, V-345, 4-sp. $3150
517 Herald St. 388-5508
D-13524

ART'S CAR SALES
310 Bay St.
383-8302 382-7683
72 DATSUN ½ ton $1995
71 CHEV ¾ ton $2695
71 DODGE ½ ton $1995
71 ECONOLINE Van $2695
71 VW VAN $2495
66 CHEV ½ ton $ 695
65 ECONOLINE VAN $ 995
63 CHEV ½ ton $ 395
D-00286A

ONLY 3,390 MILES!
1976 FORD 150 Supercab pickup with V-8 engine, 4-speed transmission, power steering and brakes. Save lots of money and buy this heavy-duty equipped unit. For personal service phone or come in and see CHARLIE PETERSON now at EMPRESS PONTIAC BUICK GMC LTD., 382-7121 or Res. 592-0458. DL01227A.

'74 CHEV BLAZER 4X4, 350 AUtomatic, PS, PB, new 8,000 lb. Warn winch-power in-out, 4 brand new heavy duty snow tires plus spare, lots extras, $5700 or offers. Cobble Hill, 743-9739.

1956 FARGO ½-TON PICKUP, 30,000 miles on motor, 3-speed stick standard, new clutch and pressure plate, $400 or best offer, 386-0541. Ask for Gary.

'73 DODGE TRADESMAN WINdow van, all power, good condition, low mileage, can be seen at 1916 Vernross Pl. Central Saanich. $3000. Firm. 652-1026.

'74 ECONOLINE SUPER VAN, fully camperized, awning, 110 power, economical 6, automatic, must be seen to be appreciated. $5500. Phone 384-5658.

'74 FORD ¾ CAMPER SPECIAL, p.s., p.b., auto., dual tanks, radio, $4795 or best offer. 383-8319 between 5-7.

'74 CHEV 350 4X4, PS, PB, LOW mileage, new paint, clean, must sell, $5000 or best offer. 383-5203, 383-8405.

FORD VAN, 76, P.S. — P.B. — A.T., 10,000 miles. Button tufted interior, velvet, bed, bar, swivel bucket seats, etc. 598-4717.

'74 BLAZER 4.4, IMMACULATE condition, winch, headers, tire rack, PS, PB, roll bar, wide tires, four-speed. 598-6473.

'76 FORD 250, V-8, 4-SP., RADIO, dual tanks, 17,000 miles, $4,500. Munro Motors D388A. Phone 748-8760 or 746-7434.

1975 CHEV CHEYENNE, HEAVY duty ½-ton with canopy, 350 4V, 20,000 miles. Loaded with extras. 385-9922.

HAVE '64 FORD F100 ½-TON pickup, new paint, city tested. Excellent runner. Super clean, $750. Shawnigan Lake 112-743-9653.

1976 FORD ¾ TON PICKUP, 360, power steering, power brakes, automatic, 2700 miles, snow tires, $5800. 382-1517.

USED TRUCKS
Half-ton pickups to tandems
GERRARD TRUCK SALES
2810A Rock Bay Ave. 385-3054

1970 E300 1-TON ECONOLINE van, big tires, Rally wheels, side pipes, panelled and shagged; offers. 383-0868, 478-6947.

1966 LANDROVER PICKUP locking hubs, new springs and brakes. $1595 or offers. Phone 477-1541.

'61 FORD VAN, 3-SPEED AUTOmatic transmission, V8, headers and glass pack. $700 or offers. 28 Lotus St. 383-9318.

1975 CHEV. SUBURBAN SILverado package, immaculate condition, many extras. 595-3687 after 5 p.m.

1970 GMC ½ TON, 4 SPEED, Posi track, 6 cylinder, $2000. 477-7863.

'65 FORD ECONOLINE VAN, new everything, runs great, small 6, tested, $550, 479-9601.

1972 FORD WINDOW VAN, ONE ton, partially camperized. 477-9680. $2500 firm.

1976 DODGE 1-TON WITH 12' box, new; 1975 GMC ¾ ton van. Phone 388-7874, 9 a.m.-5 p.m.

1976 CHEV H.D. ½ TON ECONomical 6 cylinder 4 speed, 6,000 miles, top shape. 478-7781.

¾ TON DODGE, 1971, 318 V8, AUtomatic, good shape, new tires, best offer to $2,000. 478-2038.

1962 GMC PANEL, EXCELLENT condition, new motor, $995. 479-4734.

BELOW MARKET — URGENT sale, excellent 71 VW Camper. Offers. 478-5039.

'76 CHEV VAN FULLY INSULATed 350 automatic, P.S., P.B. $5500 firm 479-8954.

1973 FORD COURIER, 50,000 miles, good condition, extra tires, 598-1748.

1972 ¾-TON FORD TRAVEL trailer, Camper, canopy, $3,500. After 5 p.m. 479-2265.

NEW 1976 F100 FORD PICKUP automatic, all power, custom model, 592-3739

'74 DATSUN PICK-UP, 1,800 CC, 30,000 miles, radio and extra tires. $2,900 or nearest offer. 592-6343.

1972 VOLKSWAGEN CAMPERbus, very good condition, $3,000. 385-8006, 3720 Savannah Ave.

1963 FORD 1-TON VAN, 4 SPEED, 6 cylinder; $1,000 or best offer. OK Trucking, 382-6136, evens. 478-6108.

MUST SELL '72 DODGE VAN, partially camperized, just tested, best offer over $2600. 479-1238.

1973 FORD BRONCO, 4X4, REAR seat, 302 V8 automatic; a real climber, $4200. 652-1578.

'67 DATSUN, RECENTLY REbuilt, safety check Jan. 78; $750 or closest offer. 478-0517.

WANTED: 1965 1-TON (D300) Fargo truck for parts. 743-2277 or 246-9841.

1976 FORD F250, POWER STEERing, power brakes; $5950. 383-4643, 5-8 p.m.

1973 FORD ½-TON V-8 AUTOmatic, power steering, power brakes. 642-3320.

'65 DODGE WINDOW VAN, 6 cylinder standard, excellent condition, $1050 or best offer, 383-7766.

1968 FARGO PICKUP, 59,000 miles, good condition. $1250. 743-5829.

'72 CHEV, 4X4 SHORT BOX, V-8, power steering, power brakes, automatic transmission. 598-6202.

V8, POWER STEERING, POWER brakes, 25,000 miles, very clean, $4650. 477-0591.

1974 TOYOTA HI-LUX PICKUP, low mileage, great condition. 595-5158.

1973 DODGE CLUB CAB PICKUP, V-8, 4 speed, 29,000 miles, $2700, 474-1778.

DELUXE SAFARI VAN — TRADE for cruiser value approx. $8000. 595-4756.

1968 DATSUN PICKUP, TESTED, June '77, $800. 656-6684.

1959 G.M.C. LONG BOX, $250. 385-7976.

1970 DATSUN PICKUP, CLOSEST offer to $800. 478-4047.

1969 DODGE VAN, REBUILT ENgine and transmission, camperized, must sell, 595-1483.

1973 MAZDA 1800 PICK-UP WITH homemade camper, $1995. 382-3490.

'74 DATSUN PICKUP, CANOPY extra tires, 479-7570.

154 TRUCKS, BUSES and VANS

ENSIGN
Dodge TRUCKS
AND RECREATION VEHICLE CENTRE
QUADRA AT CALEDONIA

OVER 40 QUALITY USED TRUCKS

73 DATSUN PICK-UP
4 Cylinder, Auto.
SALE PRICE
$2497
NO DOWN PAYMENT
$75 For 48 Months

74 GMC 1-TON
CAB AND CHASSIS
V-8, 4 Speed, Radio, P.S.
SALE PRICE
$4397
NO DOWN PAYMENT
$128 For 48 Months

75 JEEP CJ5 4x4
6 cylinder, 3 speed,
Locking Front Hubs
SALE PRICE
$4997
NO DOWN PAYMENT
$144 For 48 Months

75 DODGE
½ TON PICKUP
318 V-8, Auto., P.B.
Heavy Duty Suspension
Stock No. 8989
SALE PRICE
$3997
NO DOWN PAYMENT
$115 For 48 Months

All Monthly Payments Include 7 Per cent Sales Tax and Bank Interest at 13.5 Per Cent O. A. C.

PLUS MANY MORE

SEE THE TRUCK SPECIALISTS AT
ENSIGN
DODGE TRUCK CENTRE
QUADRA at CALEDONIA
386-2411
Ask for Truck Sales
Dealer Licence D-495B

INTERNATIONAL 30,000 G.V.W. hydraulic arm lift and winch with 20' auger, rack for loading. $3,000 or nearest offer. Corner of Cedar Hill Crossroad and Blenkinsop Road. 477-1051.

1962 GMC ½ TON 4X4 PANEL Running gear and body in good condition. Duncan 748-8543, 6-7 p.m. Hugh.

MUST SELL 69 FORD F100, good condition, just tested, 385-5301 after 5 p.m.

1954 FARGO ¾ TON IN GOOD shape, $650 or best offer. 382-1906. after 10 a.m.

65 CHEV ½ TON, 6 CYLINDER, posi trac, with or without camper, 658-1182.

1973 BLAZER CHEYENNE, 4X4, PS, PB, V-8, auto., $4,995 O.N.O. Phone 746-7506.

1975 FORD F250, 4X4, CREWCAB, V8, 4-sp., hubs, PS-PB, $5,695. Will take trade. Phone 743-5685.

1975 FORD F250, 4X4, V-8, AUTO, PS-PB, 20,000 miles, $5,695. Will take trade. Phone 743-5685.

1975 BRONCO 4X4, V-8, AUTO., PS, radio, hardtop, good condition, $4,895. Phone 743-5685.

1967 FORD DIESEL SINGLE axle dump. Excellent running order, $3,200. Phone 746-7804.

1974 DODGE 1-TON 4-SPEED 12 ft. steel deck, very low mileage. $5,300. 746-7804.

1951 FORD ½-TON PLUS EXTRA motor and transmission; offers. 479-4386.

1974 DODGE VAN TRADESMAN 100, 34,000 miles, offers to $3300. 478-4888.

'68 JEEP CJ5 HARDTOP V6, headers, mags. 382-2858 between 6-8.

DAMAGED 1969 FORD ¾-TON, 4x4 pickup. $1,250 firm. George Eng Truck Sales, D-00245A.

1967 VOLKSWAGEN VAN CAMperized, tested 'til Sept. '77, A-1 condition. 598-7819.

1970 FORD RANGER, 302, V8, 3 speed, radio, $2100, 477-4510.

'64 DODGE ¾ TON, 4 SPEED. $500. 385-5616 after 5.

1970 INTERNATIONAL DUMP truck with H plate. 479-5079.

'75 FORD CUSTOM 4 BY 4, AUtomatic, extras, 652-4187.

1975 COMMERCIAL 14' 5-350 heavy-duty furniture van. 477-1485.

1976 GMC 4X2 6,000 MILES, $6,500. 479-1979.

'74 DODGE MAXI VAN, EXcellent condition $3650, 652-2973.

1973 FORD PICKUP, EXcellent condition, $2,700. 388-4169.

1970 FORD ½ TON, V-8, 4-SPEED. 384-7255.

1964 FORD ½-TON TRUCK, $475 or best offer, 652-4304.

'74 CHEVY VAN, CUSTOMIZED, 595-0551.

72 GMC ¾-TON, STANDARD 6. Good condition, $2,000. 656-4104.

'57 GMC, GOOD CONDITION. Asking $450. 479-5365.

67 CHEV. HALF-TON, EXcellent condition; $1400. 595-6287.

154 TRUCKS, BUSES and VANS

WILLE Has

52 WILLYS Jeep 4x4 P.U. $1995
66 CHEV. Van, 6, auto $1595
66 FORD Homes Wrecker $3495
71 FORD Homes Wrecker $6495
71 FORD ¾-ton pickup $1995
72 FORD Homes Wrecker $5495
72 DODGE Camperized Van $2495
73 DATSUN Pickup $2295
73 VANDURA ¾-ton Van $3895
73 DODGE Explorer ¾-ton $4295
74 CHEV. ¾-ton, full power $3795
74 FORD ½-ton pickup $3495
74 GMC 5-ton Move Van $8295
75 TOYOTA long box, canopy $3795
75 MAXI 15 passenger Van $4995
75 DODGE Mini Motorhome $8995
76 DODGE Mini Motorhome $11,500
77 DODGE Mini Motorhome $8995
77 DODGE Van Conversion $5795

Many more to choose from

WILLE MOTORS LTD.
Dir. D-13645
382-2313
OPEN 9 A.M. to 6 P.M.

SACRIFICE — 1 OF A KIND. Dual purpose 1975 Dodge B-200 van, 15,500 miles, short wheelbase, V8, auto., disc brakes, CB radio, towing package, mags, radials, insulated, completely converted interior, swivel buckets, etc. 5 yr.-50,000 mile warranty. Many extras, too numerous to mention here. Over $9,000 invested, will consider serious offers. Call for details 746-7885 Duncan.

SUPER PICKUP
'72 GMC Heavy Duty Custom. Full power, radio, wood paneling, custom tires and wheels, matching shell. Absolutely premium! For personal service call MARTIN CUMMINGS, at EMPRESS PONTIAC BUICK GMC LTD., 382-7121, or Res. 477-1468.

1973 FORD F100 PICKUP ½-TON, power steering, front disc brakes (new pads), radio, Eng. 390 C.I., 30,000 original miles. New exhaust system. Engine in perfect condition. Auto. transmission plus camper hold down bracket. For total $2,800. 479-1340.

'76 GMC SUBURBAN
(2500 Series), 4 wheel drive, 4-Dr., 9 passenger seating, V-8 auto., power steering, power brakes, tilt wheel, only 6,000 miles. DEPAPE MOTORS LTD., 760 Johnson St. 384-8035. D-00264A.

1970 JEEP WAGON, V-8, AUTOmatic, power tilt steering, power brakes, bucket seats with console, luggage rack, radio. Call 386-6511, ask for Ken, VICTORIA 4-WHEEL DRIVE, 597 Hillside at Rock Bay. D-13531.

1975 FORD ¾-TON F-250, PS, PB, auto, radio, dual gas tanks, 9.50x16.5 tires, deluxe wheel covers, c-w 36 insulated canopy, roof racks and two snow tires. $5,500 or offers. 478-2796.

1970 FORD ½-TON, EXPLORER sports custom, canopy, insulated and carpeted, 2 sets of radios and 8-tracks, many extras. Complete unit in excellent condition. $2,950 or best offer. 595-0931.

1968 FORD RANGER F100 PICKup, automatic transmission, power brakes, 2 tanks, and 1968 Vanguard 8½ camper. Both in excellent condition. $3500 firm, or will sell separate. Phone 642-3184.

MAZDA 1800 PU
Radio. Rear bumper. Very low mileage, $3295. Horwood Mazda, 385-1451. DL00803A.

1971 TOYOTA LANDCRUISER, complete rebuilt engine, new tires and wheels, Warn winch and hubs. $4,500 or best offer. Phone 479-3606 or after 5, 595-1809.

RARE 1961 FORD ECONOLINE pickup, new engine, trans and rear end. New tires, body good no rust, good paint, wine and black, extras. $1200. (112)-748-3587.

'66 FORD ½-TON OVERLOAD springs, 4-speed, excellent 289, new paint, Winnebago canopy, new 6-ply tires, $1375 or trade for small car, 656-3004.

URGENT, MUST SELL, 1976 Chev. van, long box, 350 V-8, A.T., P.S., P.B., radio, extra set of tires, 18,000 miles. Good condition. $4795. Bob, 382-2347 evenings.

1959 CHEV. 2-TON FLATDECK, duals, new tires, 7'6"x13'6", checkered steel plate deck on new frame. Excellent shape. 384-1003 after 5.

FULLY CUSTOMIZED 1974 Dodge van, perfect for camping and show, loaded with custom extras, must be seen — offers. 477-8922 or 385-0826.

1977 XLT FORD, AND CAMPER top, radio, heater, loaded. Highest offer, 2,000 miles. 479-8301, 388-6275, pager 956.

'72 TOYOTA LANDCRUISER STAtion wagon FJ55LG 4-wheel drive, excellent condition. Best offer. 386-1856.

1974 FORD ½ TON, 40,000 MILES, power steering and brakes, V-8, automatic, 4 new tires, $3450. 478-1185.

1974 FORD ¾-TON PICKUP 4X4, 656-7060.

1965 FORD ECONOLINE VAN; offers on $595. Colwood 478-8698.

158 TIRES

TRUCK TIRE SPECIAL
10-ONLY 750-16—8-ply Traction Tread at $57.50 ea.

D&D TIRE
1620 BLANSHARD
382-7283

TWO 578X14 WINTER TIRES mounted on Chev wheels. $20 each. Four 520x13 summer tires mounted on Anglian wheels, $25 each. 386-0169.

TWO BX13 SNOW TIRES ON Datsun rims, will fit Colt, $30 pair. One 650x13 summer tire, almost new, $15. 385-3753.

5WW TIRES FOR HONDA CIVIC, only 1200 miles, $50. 598-8285 evenings.

WILL TRADE 16.5X12 RANGER 8 stud wheels and tires for duo 750x16 wheels and tires. 478-8668.

$40. TWO 800X15 FIRESTONE snow tires. Like new. Only 600 miles. Fits heavy car. 592-2181.

FOUR CELICA TIRES ON RIMS, two winter and two summer, size 13, asking $90. 592-9188.

700X13 GOODYEAR BELTED snows on Chrysler rims. Like new 384-9181.

TWO GOODRICH 165X13 RADIAL snow, mounted, used 3 months. $65. 595-5340.

3 GR 78X15 RADIAL TIRES, $35 each. Phone 478-4248.

MGB SNOW TIRES, GOOD CONdition. 598-7595.

FOUR 16" SPLIT RIMS, AND tires, best offer 479-6103.

TWO 750X16 TRUCK SNOW tires. $25 for both, 479-1974.

160 PARTS, ACCESSORIES

4 G60-14 TIRES ON ALUMINUM mags 14x7, 2 Gabriel adjustable shocks for rear off Ford. Edelbrock intake manifold for 351C with two barrel heads. 4-B Rochester, 4-barrel carb. Offers. Two 53-4 Bosch headlights, '69 Mustang steering wheel. Hays electric ignition for motorcraft distributor, an adapter from 4-barrel manifold to 2-barrel carb. 652-1371.

OPEN NOW
Come and see Victoria's largest stock of Hi-Performance auto accessories and parts.
Mon.-Fri. 9-9, Sat. til 5
D. G. AUTO
3244 Douglas 382-4012

4 CDN MAGS, 9.50X16.5 A1-ready mounted, 8 stud Ford truck pattern, $600 or offers, also 800 pound EZ lift equalizer trailer hitch complete with all necessary hardware, electric brake controller etc, all set up for Ford truck. $165 or offers. Phone 479-8455 between 5-6.

Custom Paint Body Work
Fender flares, rust removed. 478-3874 day or night, ask for Doug.

CASH CASH CASH
We pay cash for good used high performance parts and mags and tires. Highest prices paid. Frank's Trading Shop, 1819 Douglas St Tuesday thru Saturday 9:30 to 5:30. Friday 9 to 9.

WRECKING, '66 FORD COUNTRY Squire wagon. '69 428 Ford Intercepter engine and trans., 4,000 miles, on rebuilt. 4 of appliance steel chrome spoke mags with Michelin radials. Ford 15"x7." 385-7631 or 479-6259.

SALE
Rare Corvette dual fours manifold like new $79, Slicks on rims $49.95, Tunnel rams and Holleys all on sale at Frank's Trading Shop, 1819 Douglas St. Tuesday thru Saturday 9:30 to 5:30, Friday 9 to 9.

'65 FURY III, 318 MOTOR, needs minor repair, $100; rebuilt automatic transmission, $200; plus many other good parts, power steering, power brakes, etc., or $300 takes it all away. Apply at 2230 Cook St. No. 301.

SUPER 301" CHEVY SMALL block, Jahns, M-T, Crower, Moroso, T.R.W. 2.02 heads. Scitiefer flywheel and clutch. Never run. $2800 invested. $1195 or $995 minus clutch assembly. Ross 385-2296.

TWO 1974 FIREBIRD SEATS, new condition, ideal for van. 1,000 pound Easy-lift trailer hitch with equalizer bars. Volkswagen gas heater. Two studded snow tires, G78-15, white walls. 386-7690.

RADIATOR REPAIRS, FAST TOP quality repairs at Maurice's Auto Body. 427 Bete St., phone 386-3381 or 384-8094. Located behind the Burnside Pay and Save Gas Station.

FOR SALE, COMPLETE DRIVE train of 1973 Celica; 18 R C motor, 4-speed transmission and rear end, $300. Will sell separately, 595-2989. 112-749-3346.

169 MOBILE HOMES AND PARKS

GUARDIAN VILLAGE

—1440 sq. ft. of luxury living. Large, large living room, 3 bedrooms, one piece fibreglass tubs in both bathrooms. Skirted sidewalks, sundecks and ready to move into.

—New top-line Neonex. 3 bedrooms 12x68 Neonex. Stove, fridge, skirted sundecks. On spacious lot.

—New 12x68 Moduline. 3 bedrooms, 3 doors, large living room, stove, fridge, skirted sundecks, water, sewer and hydro connected. For only $18,950 or $2750 cash or trade down. Move in tomorrow.

—New topline Safeway, 3 bedrooms, reverse hall. Separate utility room. Oak cupboard doors.

—New 1152 sq. ft. Topline double wide. Large slanted living room. Bar type kitchen. See this quality.

Phone 474-1811

CORWIL COACHES LTD

"HIDDEN VALLEY"
Deluxe 24'x52' 3-bedroom CHANCELLOR on a view lot, in the adult section. A beautifuly home — completely landscaped, and skirted with sundeck and carport. To view phone 478-6434, or 478-0034, or 384-2197.

ADMIRAL HOMES LTD.
2500 Florence Lake Rd., Victoria
MCD: 01343A

$13,900 WITH 9% DOWN AND grant, you can own this new home for $153.38 per month. Includes appliances, drapes, W to W. Home is set up and ready to move into for this low price.

Ronyvon

DL 01539A
478-7549 743-9298

FREE
Trip to Hawaii for two. This recent model, three-bedroom mobile home can be yours, furnished or unfurnished for $14,200. When you buy, I'll give you two tickets to Hawaii along with the bill of sale. I can help arrange financing. Phone 743-5244.

SPECIAL
Double wide, new condition, quiet adult park, Langford area. Bank financing available. 592-0289 or 384-8075. NEWSTEAD HOMES LTD., D-0036A.

MOBILE HOME 12X48, THREE-bedroom, addition is 11x20 porch 10x21, all skirted. Mobile Home Park in Sooke, B.C. Small children welcome, no dogs allowed. 642-3694.

MOBILE HOME 01X50' IN ADULT park, skirted, sunroom, carport, storage shed, patio, located near shopping centre and on bus line. No pets. 478-4562.

1972 AMBASSADOR DELUXE 2 bedroom, skirted, porch, storage room, furnished or unfurnished. Family park, no dogs. No. 7-1959 Kaltasin Road. 642-4571.

TRANSFERRED, MUST SELL 1974 12x60 Leader 2 bedrooms, fully furnished, immaculate; Shawnigan Lake; offers to $15,500. 743-2066.

68X12, 3 BEDROOMS, FURNISHED with sundeck and addition, pad ramp, only $68 per month (includes cable TV). Phone Len, 642-3237.

$9,875
2-Bedroom, city bus line; also 2-bedroom close in. Children welcome. 592-0289 or 384-8075. NEWSTEAD HOMES LTD. D-0036A.

12X60 PARAMOUNT, 8X12 ADDITION, plus sundeck off 8x8 covered porch, wall-to-wall, drapes, fridge and stove, $15,000. 478-2741.

12X66 3 BEDROOM, WASHER and dryer, family park. $15,000 Ronyvon, 478-7549, 743-9298. DL 01539A.

10X45 GLENDALE 2 BEDROOM, new paint, roof, fully furnished, $6,500, or rent to buy. 478-2116 Mon. to Fri. after 5.

GOLDSTREAM MOBILE HOMES LTD.
478-1751 2994 Jacklin Rd.
D.L. 01280A

14X70, FURNISHED OR UNFURNISHED with dishwasher, garburator and smoke detector. Phone Len at 642-3237.

BAYVIEW, ON BUS ROUTE, 12x56 in family park. Close to shopping. Ronyvon, 478-7549. DL01539A

1974 LEADER 12X68 MOBILE home, 2 bedrooms, porch, fenced yard. Lovely country park. Close to Sidney. 656-1495.

MOBILE HOME FOR SALE-rent, near new 12x60 deluxe two bedroom with all appliances and furniture. 478-2258.

LANFGORD, FAMILY PARK, 12x60 $14,500. Ronyvon, 478-7549 or 743-9298. DL01539A

SACRIFICE, ON CRAIGFLOWER, 24x48, $24,500, bank financing. 385-8385 or 388-6275, pager 732.

FAMILY PARK, 14X70, DISHwasher, $20,995. Ronyvon, 478-7549 or 743-9298. DL01539A

30X8, GOOD CONDITION, WITH 10x10 addition, on spacious view lot. $2,900. 642-3845.

WANTED — PAD OR LOT TO rent for 8x42 Mobile Home. Phone Wayne at 479-4936.

12 X 68, 3-BEDROOM BENDEX Paramount Trailer, all reasonable offers considered. 478-9949.

NEW 12X60, $13,900 IN FAMILY park. Walk to shop. Ronyvon, 478-7549 or 743-9298. DL 01539A.

1972 MOBILE HOME, 12X52 FT. for sale on lot. Phone 478-7398.

CENTURY 1043 2-BEDROOM. 478-8668.

PEDDER BAY, 12X48, 2 BEDroom with shed. 478-1363.

175 HOTELS

DOMINION HOTEL, 759 YATES, centre of city, weekly and monthly rates. 384-4136.

CHERRY BANK HOTEL, 825 Burdett, off season weekly rates from $25 per week. 385-5380.

178 SUMMER HOMES, COTTAGES, RESORTS

SKI WHISTLER
Studios to three bedroom condos. GARO, Box 190, Whistler, 932-5385.

185 CONVALESCENT AND REST HOMES

EXCELLENT ACCOMMODATION for couple in lovely personal care home, large sea view room with sun porch and bath. 598-3542.

NICE ROOMS AVAILABLE IN small rest home. Home-cooked meals, 595-1513.

LARGE SEMI PRIVATE ROOM, in small rest home, excellent food and care, 385-4632.

190 ROOM AND BOARD

ROOM AND BOARD, PRIVATE entrance, private bathroom, laundry facilities. Quadra and Mackenzie area. 479-5365.

ROOM AND BOARD, PRIVATE entrance, private bathroom, laundry facilities. Quadra and Mackenzie area. 479-5365.

FOR UVIC STUDENT (MALE), comfortable, warm, reasonable. 592-7484.

WARM ROOM AND GOOD board for retired independent elderly person. 383-1604, 386-1710.

FOR UVIC STUDENT (MALE), comfortable, warm, reasonable. 592-7484.

ROOM AND BOARD, MEN ONLY, extra large sitting room. 386-1975.

193 ROOMS TO RENT

FURNISHED ROOM, SHARE kitchen, washroom, TV and cable. Washer, dryer. $110. 385-8198.

FURNISHED ROOM, NON SMOKING female student only. Jubilee area. $110. 595-4620.

ONE LARGE ROOM AND ¼ partnership in large house, $90. 595-0836, 4-9 p.m.

CLEAN, QUIET FURNISHED room, kitchen utilities, near Jubilee. Men. 592-6615.

GOOD ROOM AND BOARD, MEN only. 652-5610.

193 ROOMS TO RENT

JUBILEE HOSPITAL
Furnished bedsitter, suit lady, clean, share kitchen and bath with one other lady, free laundry; $125 month. West Coast Management, 382-3721 or after 2 p.m., 383-4005.

FURNISHED BEDSITTING room, utilities supplied, Oak Bay Junction area. Male University student or working person only. 595-6212.

WINTER RATES, FAIRFIELD area, comfortably furnished room for quiet working person, shared facilities. 382-0535.

LARGE FURNISHED ROOM with sink, share kitchen and bath. $100 (men only). Close to city at 1409 Camosun Street. 383-2498.

ROOM IN BEAUTIFUL, QUIET house, near beach, adjacent to park, share facilities, for women, 477-7754.

OAK BAY BORDER, SHARE older home, private, unfurnished bedroom, $90. 598-6334.

FURNISHED ROOM IN FAMILY home. $100 per month. Females only. 385-8580.

$60. NICE ROOM. WORKING men, no smoking, no cooking. 598-7168.

FURNISHED BEDROOM, USE OF kitchen, $95 a month. Phone 385-0058.

BRIGHT ROOM, COMPLETE kitchen facilities, by week or month. 382-4192.

CLEAN ROOM FOR WORKING man or student, 383-2092, before noon. Or anytime, 652-1374.

197 HOUSEKEEPING ROOMS TO RENT

FURNISHED ROOM, KITCHEN and bath, cable TV. Working lady, and sleeping furnished room for working man. 595-3779 from 5:00-8:00 p.m.

ROCKLAND AREA, LARGE, bright, furnished room with fridge and hot plate. Suitable for quiet student or working person. 595-1858.

LARGE, BRIGHT, WALL-TO-wall carpet, private kitchen, Fairfield, on bus line, near sea and park, quiet, no pets. 384-2916. $124.

$75. SEMI-HOUSEKEEPING, walking distance to town, open for rent, 11 a.m.-1 p.m., and 4 p.m.-6 p.m. 1157 Johnson St.

NEAR CRAIGDARROCH CASTLE, small but cosy, suitable student or working person. Available February 1st. $100. 592-2265.

JUBILEE HOSPITAL
Small, clean furnished room, utilities included, $87.50. 388-6657 or 595-2374.

COMFORTABLE LARGE MANsion in Rockland, furnished room with private kitchen. 598-4044 after 6 p.m.

SIDNEY, WARM COMFORTABLE close shopping centre, available February 1. 652-3589.

NEAR FORT-COOK, FRIDGE, stove, sink, fully furnished, 384-5920.

YOUNG WORKING PEOPLE TO share house in James Bay. 383-2622.

CLEAN, QUIET, OWN KITCHEN with sink, sober gentleman. 1007 Johnson Street.

LARGE FURNISHED ROOM AND kitchenette, elderly person or pensioner, non-smoker. 388-6186.

FURNISHED ROOM, LINEN supplied. 1515 Vining. 595-6226 or 592-7952.

200 APARTMENTS TO RENT UNFURNISHED

LIVE IN A PARK
Quadra Woods
4038 Quadra
MINUTES FROM TOWN, AND GET ON A HEALTH KICK.
—Unique design
—Thermopane windows
—Two balcony suites
—Bay windows (dining)
—Ample parking
Ideal home for permanent residents who wish to play tennis, use the sauna and swirl pool this summer.
Viewing 12 to 5 p.m. or by appointment W. Harris, 479-5688.

ONE BEDROOM SUITE, LIVING ROOM, DINING AREA, KITCHEN, ETC., WALL TO WALL, QUIET MODERN BUILDING, ELEVATOR, GOOD AREA, CLOSE TO BUSES, SORRY NO CHILDREN OR PETS, MIDDLE-AGED TENANTS PREFERRED. $185 PER MONTH. PHONE 595-3403, 5-9 P.M.

ONE-BEDROOM APARTMENT IN house in James Bay, private entrance, new W-W broadloom, laundry facilities, heat and Hydro included. $225 per month. Suit young couple or single person, no pets or children please. 382-6966 or 384-0023.

JAMES BAY, DALLAS ROAD area, quiet second floor front corner, two-bedroom apt., modern building, W-W carpet, full bathroom and kitchen facilities, heat and hot water supplied. Close to bus and downtown. $254. Mrs. Lantry, 595-2601.

3 BEDROOMS
FIREPLACE
1-year-old Townhouse with 2 bathrooms, fenced backyard, private patio, rec. room, living room, dishwasher and covered parking at your door. Available Feb. 1st, $395. 652-4368.

AVAILABLE IMMEDIATELY, 2-bedroom corner top floor, $250, in quiet James Bay block; includes heat, cable, parking, wall to wall, drapes, stove and fridge; sorry no pets or children. Phone 385-8081.

DELUXE 1-BDRM. SUITE, MAGnificent sea view, 35 minutes Victoria, 10 minutes Duncan; furnished if necessary; lease or lease purchase negotiable. Phone 748-3131 working hours or 748-3490 after 8 p.m.

FEB. 1ST TWO-BEDROOM, wall-to-wall, heat, hot water, cablevision, drapes, swirl sauna, parking, controlled entrance, adults, couple with teehager accepted, central, near schools, no pets, $280, 382-3616.

GONZALES BEACH
Brand new one-bedroom apartment, available February, wall-to-wall, stove, fridge, and drapes. Non-smoker, no pets or children. $225. Phone 598-4618 after 5 p.m.

TWO-BEDROOM APARTMENT, $230 and three-bedroom apartment, $266, to rent. Children welcome, no pets. Apply manager, 301-2507 Wark street, or phone 386-9510.

ROCKLAND ARMS
1030 Linden Avenue
Large, bright bachelor, walking distance downtown. View, 383-8167.

2-BEDROOM, SELF-CONTAINED upper suite in older home. Wall-to-wall, fridge, stove, heat included, $300 monthly. 385-8435.

FAIRFIELD
Large bright one bedroom apartment near sea and park. 595-1771 or 479-2895.

ROCKLAND AT GONZALES, one-bedroom on ground floor, available February 1st. $276.50. 592-2265.

2-BEDROOM DELUXE CONdominium, University area, $350. Child welcome. 477-9443, after 6 p.m.

ONE BEDROOM 14TH FLOOR, Orchard House, panoramic view, sauna, whirlpool, heat, etc, $275 per month 383-8328.

HILLSIDE AND QUADRA, ONE and two-bedroom suites, no pets or children. Available immediately. 382-9995.

ESQUIMALT
1-bedroom apartments, brand new, children welcome, near Naden, 385-4832.

ONE-BEDROOM BASEMENT suite, self contained, wall-to-wall carpets, utilities included, $225. 479-8192.

LARGE NEW 2-BEDROOM apartment, renting now, $270 and $275. To view phone 385-4132 or 385-2140.

LARGE 1-BEDROOM SUITES, reliable person, close to park, no dogs. Rent $250 per month. 1009 Southgate. 386-8529, 383-8614.

CENTRAL SAANICH, ON BUS route, 2-bedroom basement suite, carport, February 1st. 652-2453 evenings.

NICE 1-BEDROOM SUITE, available Feb. 1, Esquimalt, mature adults, no pets. 385-8592.

VACANT CARPETED COSY bachelor. Excellent value, $166. 1110 Queens. 382-8817.

IN SOOKE, SPACIOUS TWO-bedroom suite, view, heat, cablevision. February 1. $194. 385-3693.

TWO-BEDROOM BASEMENT suite for $195, utilities included. Children welcome. 384-6073.

200 APARTMENTS TO RENT UNFURNISHED

SINCE 1887 Pemberton Holmes Ltd. 1000 Gov't. St. 384-8124

JAMES BAY
—BACH. 2-BR. APARTMENTS
From $133.22 Per Month.
Avail. now.

ESQUIMALT
1 & 2-BR. SUITES
New Building
Renting Now from
$235.00 Per Month
215.00—1-BR Cook Pandora Area. New building. Avail. now.
425.00—2-BR Esquimalt. De-luxe suite, amenities incl, sauna and swirlpool. Entertainment room, underground parking. Avail. Feb. 1.

PROPERTY MANAGEMENT DEPT.

Esquimalt
CHILDREN WELCOME
New Apartment
Now Renting
859 CARRIE ST.
(Off Craigflower Rd.)
IMMEDIATE OCCUPANCY
PAY FEB.'S RENT AND MOVE IN NOW.
2 BEDROOM SUITES
CLOSE TO SHOPPING
ON BUS ROUTE
385-2140 385-4132 384-8391

Now Renting
CAPTAINS' WALK
1357 Esquimalt Rd.
Esquimalt's newest and nicest apartment building, 1 and 2 bedrooms at reasonable rents. Gorgeous views, close to stores, bus stop at front door. Only a few minutes to town. Available to selected tenants. Children considered for apartments on second floor over parking area only. For further information contact Resident Manager at Suite 105, 386-3615, or at town office 385-0991, 9-4 p.m.

Harbour Towers
AVAILABLE NOW
Penthouse — 1,400 sq. ft.
1 Bedroom — 625 sq. ft.
Available Feb. 15.
2 Bedroom — 925 sq. ft.
Phone HARBOUR TOWERS
385-2405

NOW RENTING
Ascot House
1537 Morrison St.
Near Jubilee Hospital on nice quiet street, convenient to 2 bus stops and stores.
Only two 2-bedroom suites left, older tenants preferred, sorry no children or pets. Phone Ascot Holdings Ltd. 385-0991, 9-4 p.m. for permission to view.

CLOSE TO TOWN
ON QUIET STREET
2 bedroom apartment in small quiet condo, top floor, available Feb. 1 on a one year lease (renewable) $375 per month.
JACK MEARS
OAK BAY REALTY LTD.
RENTAL DEPARTMENT 598-3321

BEACON HILL PARK
A very lovely 2-bedroom, luxury apartment, available immediately, renting for $395 per month. Amenities include washer, dryer, Corning top stove, dishwasher, garbage crusher, covered parking, etc. For further details and appointment to view phone 383-6607. Adults only, no pets.

55 BAY ST.
Victoria's newest apartment block, overlooking Victoria West Park, City and Ocean views. Beautiful large, fully carpeted suites. 1 and 2 bedrooms. Please call 383-8251. Sorry, no children or pets.

NEW APARTMENT BLOCK. CONSTANCE AVENUE. Occupancy Feb. 1, 1977. 1 and 2-bedroom suites available. Children accepted. $195-$275 per month. REG BAXTER, Complete Property Management. (A division of D. F. Hanley & Associates Ltd.) 477-7284, 24 hrs.

GLANFORD — One-bedroom basement suite. Feb. 1, $190.
SOOKE — One and two-bedroom suites in near new four-plex. Free 14" color TV to "qualified" tenants signing one-year lease. Rents from $220 per month.
Western Homes Ltd., 386-3494

UPPER FORT AREA
Available Feb. 1, a very nice two-bedroom suite in this convenient location, renting for $179.10 per month. For further details please phone 595-1210. Adults only. No pets.

SPACIOUS 2-BEDROOM APARTment, wall-to-wall carpet, cable, heat, hot water and fireplace. Close to downtown and park. For appointment call 385-0698 between 9:00 a.m. and 12:00 noon and 6:30 p.m. and 9:00 p.m.

$331 — RICHMOND AVE. NEAR Jubilee Hospital, deluxe 4th floor suite in newer building with mature neighbours, 1200 sq. ft., 2 bedrooms, den plus 2 full bathrooms. 598-8346.

GORDON HEAD AREA, 2 BEDrooms in basement, wall-to-wall, curtains, stove and fridge, $280 including utilities. Available Feb. 1. 479-2343 days or 477-8032 evenings.

SIR JOHN FRANKLIN APT.
3287 Quadra St.
2-bedroom deluxe suite in modern quiet apt. bldg., available Feb. 1st. Mature adults only. Viewing daily 1-3 or phone 386-0149 or 658-5132.

NEW BY GOLF COURSE
On Cedar Hill, smart bachelor, 1 and 2-bedroom suites, 3124 Cedar Hill Rd. Open to view 2 to 4, Saturday and Sunday. Westcoast Management, 382-3721 or 383-4005.

3-BEDROOM HOUSE FOR RENT, living room, bathroom, kitchen, full basement, garage. 2350 Foul Bay Rd. Available Feb. 1. $350 monthly. 477-7614.

ONE-BEDROOM APARTMENT, drapes, wall-to-wall, heat, water and cablevision. Esquimalt area. Mature adults, no pets or children. 383-5639.

COOK AND BURDETT, 3 BEDroom, large storage room. Senior couple preferred. Also 1 bedroom, March 1. Resident manager 384-3989.

COZY 1 BEDROOM, LARGE fireplace, wall-to-wall carpet, large kitchen, southern exposure, Fairfield, on bus line, near sea and park, quiet, $205. 384-2916.

AVAILABLE IMMEDIATELY, 2-bedroom suite at $223; also one at $215 on Feb. 1; child welcome. 477-5472 or 477-8292.

ONE 2-BEDROOM AND ONE 1-bedroom with den, available Feb. 1; no children or pets. Resident manager, 477-9601.

FEB. 1, BRIGHT, CLEAN 2-BEDroom apartment in 4-plex on Constance in Esquimalt, quality accommodation; no pets. 478-9781.

SIDNEY
1-bedroom apt., Feb. 1, $150, 388-5043, 10 a.m.-2 p.m. Mon.-Fri.

SMALL SEAVIEW BACHELOR suite, suitable for one lady. 1308 Dallas Rd. 383-3348 or 383-7292.

ONE 2-BEDROOM AVAILABLE Feb. 1, no children or pets. Resident manager, 382-0815 or 382-6071.

BASEMENT SUITE.
Large 1 bedroom, $165 per month, Langford area. 478-1316.

ONE-BEDROOM SUITE, FRIDGE, stove, no pets or children. 382-0514.

MODERN 1 AND 2 BEDROOM, 45 Boyd St., James Bay. 383-7859.

200 APARTMENTS TO RENT UNFURNISHED

NOW RENTING
WYCHBURY COURT
(1037 WYCHBURY AVE.)
Available for February 1, located in Esquimalt next to the Olde English Inn. Large, bright one and two-bedroom suites from $205-$225 for one bedroom and $270-$280 for two bedrooms. Please call our resident manager for appointment to view at 383-0602 or:
For further information call:
BROWN BROS. on BLANSHARD
385-8771 (anytime)

ROCKLAND
Spacious, new 2-bedroom suite, 2 bathrooms, utility room, deluxe appliances including dishwasher. Amenities include swirlpool, sauna and workshop. Available immediately from $360. Farmer Investments & Realty Ltd. 382-2134.

HILLSIDE-COOK AREA
Available Feb. 1st, a 1-bedroom suite in this desireable area, renting for $174.20 per month. Adults only, no pets. Please phone 386-0712.

CAPSTON COURT, 630 HEAD Street. Adult oriented building. 2 bedroom suites, $280-$285. One bedroom suites $215-$230. New quiet, clean building. Close to shopping, buses and town. Information 384-4732.

LARGE 2 BEDROOMS
New carpet and drapes. Esquimalt area includes fridge, stove, indoor pool, elevator, cable and hot water. Available immediately. Please call 385-2639 or Swinerton Stewart Clark Ltd., 385-2481.

ESQUIMALT—RENT FREE
For ½ month, 1 and 2-bedroom suites, wall-to-wall carpet, elevator, heat and cablevision included, $233 and $293, children considered. Phone 388-6474 between 9-4 Mon. through Fri. After 4, 592-2142.

MODERN, WITH VIEW, 1 BEDroom, close to everything, on bus line, wall-to-wall, drapes, fridge and stove, available Feb. 1, $184.95, adults only, no pets, no children. 383-8774.

AVAILABLE JANUARY 1ST
Bachelor suite near downtown and park. Heat, hot water, cable, wall-to-wall carpet included. For appointment call 385-0698 between 9:00 a.m. and 12:00 noon and 6:30 p.m. and 9:00 p.m.

FURNISHED SUITE WITH PRIvate entrance, opening onto own lawn area. Fully carpeted throughout, living room, dining room, bedroom and bathroom. Convenient kitchen, all utilities included. Available immediately, $235. 388-9191.

ESQUIMALT, AVAILABLE IMMEdiately; 2-bedroom suite, 1125 sq. ft., wall-to-wall carpets, elevators, heat and cablevision included. Children welcome. $293 monthly. Phone 388-6474 between 9 and 4, Monday-Friday.

1-BEDROOM SUITE NOW AVAILable in modern 30-suite apartment building near Beacon Hill Park, $173.64. All tenants are senior retired people who appreciate a well-kept home. Please reply to Victoria Press Box 113.

LOVE TO WALK?
1-Bedroom apartment in clean, quiet block beside Beacon Hill Park and ocean front. Available now. Ideal for retired person or couple, $250. 384-4362 or 384-1007.

LARGE 2-BEDROOM SUITES, for rent Jan. 1 and Feb. 1, 2549 Dowler Place, children welcome, laundry room, near school and close to downtown, security doors and elevator. Phone 385-6995.

COOK-HILLSIDE AREA, AVAILable Feb. 1, two 1-bedroom apartments, from $165.90 - $171.25. Includes heat and cable; sorry, no children or pets. Please call 386-1797.

ORCHARD HOUSE
Fantastic views. Studios, 1 and 2 bedrooms, new wall-to-wall shag, swirl pool, saunas, etc. Weekdays 2 to 9, weekends 1 to 6. 382-8231.

WANTED CARETAKING SERvices for 4-plex, for rental consideration of bright self-contained suite in Central Park area. Phone 479-6178.

AVAILABLE FEB. 1, 1-BDRM., near Beacon Hill Park, close to shopping, $205. Available now, 1 bedroom, James Bay area, $185. Adult blocks, no pets. 386-3055.

AVAILABLE NOW, ONE BEDroom new condominium in downtown. Utilities included. No pets, no children. Rent, $210. Phone 478-0557.

BACHELOR SUITE, ONE BLOCK James Bay, waterfront, excellent location, and views. Available Feb. 1st, $167, includes cable, heat, parking. Phone manager, 382-9655.

RARE OPPORTUNITY, NEW one bedroom suite in large older home. Living room featuring fireplace and Tiffany Lamp, $244. 592-0988.

1-BEDDROOM APARTMENT, fully broadloomed, drapes, appliances, swimming pool and sauna. Adults only, no pets. 1243 BAY St. 385-5092.

2-BEDROOM, $224; IN WELLmaintained older block. Central location. No pets. Mature tenants preferred. Apply The Royal Trust Company, 388-4311.

2-BEDROOM, OWN ENTRANCE, in quiet older home. Suitable elderly people. Esquimalt district, $220. Available February 1. 382-0545.

2 BEDROOM SUITE, AVAILABLE immediately, Sidney area, laundry facilities available, reasonable rent, phone 656-4734 or 656-5863.

MAYFAIR, 1 BLOCK, VALBURN Court, 3150 Jutland, 1-bedroom, modern, approximately $196, includes heat and cable. 477-4769.

TWO ROOM BASEMENT BACHelor suite, fridge and stove, cable, $125 a month. 382-6777. Phone after 2:30.

NEAR NADEN, ROOMY 2 BEDroom and 3 bedroom suites, carpet, drapes, stove, fridge, cable, parking, no pets. 384-7392.

TWO BEDROOM SUITE IN small apartment block, located close to Beacon Hill Park, $200 per month. 477-0011.

AVAILABLE NOW, 1-BEDROOM apartment. Suit elderly person or couple. Close to town. No pets. 383-8824.

2 BEDROOM APARTMENTS, close to shopping centre, senior citizen centre bus stop, Esquimalt, adults only, no pets. 382-2221.

BACHELOR SUITE, WALKING distance to downtown, elderly person preferred. Phone 477-0062.

3-BEDROOM APARTMENT, wall-to-wall, fridge and stove included. 656-1993.

AVAILABLE ONE OR TWO BEDroom suite, 380 Belmont Road, Colwood area. 478-5040.

LARGE 1-BEDROOM BASEMENT suite, pets and children welcome, includes utilities, $185. 384-6575.

FAIRFIELD, BACHELOR, $140. Suit pensioner. Close to park and shopping. Bus at door. 383-5230.

1 BEDROOM AND BACHELOR apartments available, $175 and $163. 382-9879.

1-BEDROOM APARTMENT FOR rent in Sooke. Call after 6 p.m., 642-5400.

ONE SUITE APARTMENT, MAture people, no pets or children. James Bay area. 383-7022 after 4.

BRAND NEW SUITE IN SIDNEY area, fridge and stove. Rent negotiable. 656-7096.

4-BEDROOM, FRIDGE, STOVE, dishwasher, close to Woodwards, $395. 384-3461, 5- 8 p.m.

LOVELY WATERFRONT BACHelor, large 1-bedroom, 2-bedroom. 386-3773.

ONE AND 2-BEDROOM SUITES in Sidney, available February 1st. 656-2388.

2-BEDROOM SUITE FOR RENT. Bay and Quadra area, $248. Available Feb. 1st. 658-5393.

2-BEDROOM SUITE FOR RENT, Bay and Quadra, $248; available Feb. 1. 658-5393.

LARGE BACHELOR APT. $175. No. 1—214 Government Street.

2-BEDROOM BASEMENT SUITE, wall-to-wall, heat, $275. 479-8769.

200 APARTMENTS TO RENT UNFURNISHED

BROWN BROS. on BLANSHARD
"People Helping People"
ONE BEDROOM SUITES
$196.63—404 Antrim Court, 2310 Quadra St.
$203.42—403 Antrim Court, 2310 Quadra St.
$220.00—$235.00—Caprice Apts., 429 Linden Ave.
$198.00—$207.50—Ellery Apts., 837 Ellery St., children welcome.
$205.00—$220.00 — Gordreau Apts., 129 Gorge Rd.
$187.65—102 Lady Essex, 270 Simcoe St., available Feb. 1.
$203.42—406 Hollyview Arms, 1180 View St.
$211.50—402 Lord Michigan, 235 Michigan St., available Feb. 1.
$215.00—$240.00—Manchester Court, 565 Manchester Rd.
$198.66—203 Parklyon, 110 Douglas St.
$220.00—$240.00—Redwood Park, 155 Gorge Rd.
$177.85—105 Skyline Gorge, 2925 Qu'Appelle St.
$196.63—305 Skyline Gorge, 2925 Qu'Appelle St., available Feb. 1.
$215.00—$220.00—Wychbury Court, 1037 Wychbury Ave., available Feb. 1.
$250.00—6310 Springlea Ave., new very nice basement suite, all utilities, child welcome.
$159.02—201 Regency Apts., 1975 Lee Ave.

TWO BEDROOM SUITES
$250.00—$295.00—Gordreau Apts., 131 Gorge Rd., swimming pool, sauna, swirlpool.
$211.50—402 Lord Michigan, 235 Michigan St., available Feb. 1.
$285.00—$310.00—Manchester Court, 565 Manchester Rd., dishwashers in all 2 bdrm. suites.
$305.00—$330.00—Redwood Park, 155 Gorge Rd., sauna, swimming pool.
$270.00—$280.00—Wychbury Court, 1037 Wychbury Ave., available Feb. 1.

BACHELOR SUITES
$146.06—202 Highlander Apts., 2151 Haultain St., available Feb. 1.
$161.96—208 Lady Essex, 270 Simcoe St.
$168.20—201 Lord Michigan, 235 Michigan St.
$168.25—307 Lord Michigan, 235 Michigan St.
$140.00—1324 Hillside Ave.

CONDOMINIUMS AND TOWNHOUSES
$450.00—$475.00—Village Oaks, 2125 Oak Bay Ave., deluxe suites.
$400.00—12-4391—Torquay Dr., 3 bdrm. townhouse, full basement, carport, w-w carpeting, fireplace, close to schools, children welcome. Available Feb. 1.
$440.00—6-1741—Mackenzie Ave., 3 bdrm. plus den townhouse, children welcome, close to all schools, university.
$275.00—302-1235—Johnson St., 2 bdrm. condominium, w-w carpeting, covered parking.
$250.00—201-1235—Johnson St., 2 bdrm., condominium, appliances, drapes, w-w carpeting, covered parking.
$400.00—401-280 Douglas St., deluxe executive 2 bdrm. suite, all major appliances, opposite Beacon Hill Park.
$395.00—111-1870 Mackenzie Ave., 2 bdrm suite, sauna, swirl pool, children's play area.

All rents quoted are current.
For further information call:
BROWN BROS. on BLANSHARD
385-8771 (anytime)

AVAILABLE FEB. 1st
TWO one-bedroom apartments available in one-year-old building with air-conditioned halls, elevator, controlled entrance and convenient location. Rent includes stove, fridge, sundrapes, wall-to-wall carpets, heat and hot water. Rents are $203 and $206 per month.
MARGUERITE VICKERY 386-6796

VIEW SUITE IN CONDO
Spacious 2-bedroom, one and one-half baths, dining room, kitchen with stove and fridge. Underground locked parking. Move in now at $325.
KEN WRIGHT 598-2183

2 BEDROOMS
Brand new 2-bedroom with one and one-half baths, large bright kitchen with stove, fridge, dishwasher, available now at $360 per month and lease avajlable if desired. Contact:
RICK KINNIS 477-9394
WESTMONT REALTY LTD.
920 Hillside
386-6796

UNIVERSITY AREA
1631-41 McKenzie Ave.
Close to Shopping, buses
—Partly furnished suites
—Sauna
—Tennis Court
1 and 2 bedroom suites
For viewing call:
477-0011 8:30-4:30 p.m.
477-5313 evenings

JAMES BAY
Modern apartments available immediately and February 1st. Controlled entrance, cable, carpeting, drapes, laundry, etc. Sorry no children or pets.
Studio from $155 to $170.
1 bedroom from $188 to $205.
For information or appointment, phone 386-9059.

EXTRA LARGE, 2-BEDROOM suite, 3800 Quadra Street, near schools and on bus line. Wall-to-wall carpet and cablevision, $220 to $236 a month. Children under 2 welcome. Available immediately. 383-0431.

JAMES BAY AREA: MODERN, spacious, 2-bedroom apartment, w to w and drapes, security. Avail. Feb. 1, $255. One-bedroom apartment, w to w carpets and drapes, available Feb. 1, $201. No children, no pets. Call Mrs. Gray, 382-8071.

HILLSIDE AREA
Available immediately, a very lovely, 2-bedroom, 2 bathroom, corner suite renting for $251.34. 386-0712. Adults only, no pets.

HARBOUR VIEW MANOR
925 Esquimalt Road
1 Bedroom suite available Feb. 1, $192.54. No children or pets.
Mrs. Cox, 384-1890
B. A. Realty Ltd.

ELLERY MANOR
ESQUIMALT AREA
One and two-bedroom suites available February 1. Children accepted, no pets. Controlled entrance, etc. 382-2942, 11 a.m.-7 p.m.

Mt. Tolmie University
2-bedroom condominium, pool, sauna, games room, and underground parking, adults only, no pets, $325 per month. Phone 477-4043.

TOWNHOUSES
View of Harbor
2 BDR from $305.00
3 BDR from $340.00
P. R. BROWN AND SONS LTD.
762 Fort St. 385-3435

RURAL WATERFRONT THREEroom suite, one large bedroom, stove and fridge, independent heat and hot water supplied, wall-to-wall carpet, sorry no pets or children. Feb. 1, $225, 478-3538.

200 APARTMENTS TO RENT UNFURNISHED

REDWOOD PARK
(155 Gorge Rd. East)
PHASE TWO—
NOW RENTING FOR
JANUARY 1
Start the New Year in a new suite on the Gorge waterfront. Our resident manager is pleased to show you one-bedroom suites from $220.00 and two-bedroom suites from $300.00.
Featuring:
LARGE BRIGHT OPEN KITCHENS
COVERED PARKING
SWIMMING POOL
SAUNA
RECREATION AREA
Please call 382-6407 for appointment to view or:
For further information call:
BROWN BROS. on BLANSHARD
385-8771 (anytime)

SEASPRAY PROPERTIES LTD./ REALTORS

NEW APARTMENTS
1333 PANDORA
This attractively finished building contains 14 suites renting from $185 to $215. Featuring peace and quiet, close to town.
404 DUNDAS
19 one bedroom suites renting from $195-$215. As well as having a games room some suites have clear views of the water and inner harbour; five minutes from downtown.
902 CALEDONIA
Victoria's most uniquely designed apartments renting from $210-$275. Includes heating, sauna, games room, public sundeck and private patios, and is close to all conveniences.
1253 ESQUIMALT RD.
New large suites. One bachelor at $200, and 1 BR at $220. Available now. Children and small pets welcome.
946 BALMORAL RD.
Bachelor Suites at $160. Outside entrance. Downtown. Underground Parking.
SEASPRAY PROPERTIES LTD.
386-3124 - 388-5464 Pager 242

EXECUTIVE TOWNHOUSE
ROCKLAND SQUARE
Luxury suites. Excellent Rockland area location. Three bedrooms. Two baths.
FEATURING:
—Brick Fireplaces
—Built-in laundry
—Top of line appliances
—Garburator
—Built-in vacuum system
—Dishwasher
—Deep pile carpet
$550 per month
For appointment to view, 385-8714

CHATEAU VICTORIA
VICTORIA'S DOWNTOWN HOTEL and APARTMENT complex.
1 BEDROOM apartments available from $225
PLEASE PHONE 382-4221

NOW RENTING
CAPTAIN'S WALK
A Prestige Apartment
1537 Esquimalt Road
One-bedrooms from $215; two-bedrooms from $275. Close to stores, buses at the door, ample parking. To view, contact manager Mr. Beason, Suite 103, phone 385-4235.

ASCOT HOUSE
1537 Morrison Street
Close to the Jubilee
Just one 2-bedroom suite apartment left in this new 14-suite apartment. Rent $325 per month to selected tenants only. Phone 385-0991 or 595-6278.

MODERN 1-BR. SUITE
"Olympic Court" Feb. 1st. Quiet Gorge area, 827 Selkirk. Wall to wall carpet, modern appliances. A fine accommodation. No children or pets. Rent $216.51. All utilities and parking included.
Resident Manager, 386-9043
B. A. Realty Ltd.

APRIL MANOR
2530 Wark St.
For rent — bachelor suites in an ideal location. Available immediately. $165. 383-1042.

VIC WEST, 1-BEDROOM APARTment at $205. Bachelors at $165. Wall-to-wall, stove and fridge, cablevision, sauna and games room and parking included. Phone after 4 p.m., 386-7245.

LOW RENT
2 Bedrooms in Sooke. Heat and water, fridge and stove. $200 per month. Kids and pet OK. 642-3829.

JAMES BAY 1 BEDROOM, 1 bachelor suite. Immediately available to quiet persons, private entrances, wall-to-wall carpet and utilities included. 658-8572.

741 ADMIRALS RD.
$208 MONTH, SPACIOUS 2-BEDROOM GROUND FLOOR, CHILDREN WELCOME. APPLY NO. 1 OR CALL 385-0795.

BEACON HILL AREA, TWO BEDrooms, $200 per month, available February 1, no children or pets. Phone 477-4480.

Waterview—Dallas Rd.
Spacious 2-bedroom condominium, excellent sea views, privacy, $360 per month, phone 477-4043.

2-BEDROOM SUITE, $195 PER month, View Royal area, utilities included. Children welcome. Phone between 8 a.m.-9 p.m. 478-5375.

BACHELOR SUITE, $165 PER month, View Royal area, utilities included. Children welcome. Phone between 8 a.m.-9 p.m. 478-5375.

FANTASTIC DEAL, LUXURY studios, ask about our 90-day discount, weekdays 2-9, weekends 1-6. 382-8231.

2 BEDROOM DELUX

206 DUPLEXES TO RENT

SINCE 1887 Pemberton, Holmes Ltd. 1000 Gov't. St. 384-8124

824.00—3-BR Esquimalt, F.P. LDry rm, w-w, elec. heat. Children welcome. Avail. now.
859.00—3-BR Esquimalt Lagoon, Lge suite with seaview, 5 mins. from beach, close to school. Avail. now.
900.00—1-BR Colwood, SxS on quiet block, all utilities incl. Avail. Feb. 1.
251.00—3-BR Downtown, lower suite, heat incl., child welcome. Avail. Feb. 1.
825.00—3-BR Metchosin, F.P. elec. Heat, close to schools. Large lot. avail. Feb. 1.

PROPERTY MANAGEMENT DEPT.

546 LINDEN
Immaculate side by side duplex, 2 bedrooms up third down. Wall to wall, fridge, stove, washer and dryer, Full basement and garage. Close to town, schools, shops and park, January 15, 77. $375. 385-7232 or 592-2939, evenings and weekends.

NEAR NEW TWO-BEDROOM with third bedroom or study, fireplace, full basement, wall-to-wall carpet, carport, deck, fully draped, stove, fridge. Available February 5th, or possibly earlier. Close to schools, excellent bus service. $385 per month. Phone 479-6798.

2-YEAR-OLD SIDE-BY-SIDE Duplex with basement and sundeck overlooking the lake. Other side rented to retired couple. Located on ½-acre lot in Shawnigan Lake Village. $275. Call Shawnigan Realty 743-5311 or 743-2607 after hours.

OCEAN AND CITY VIEW
COLWOOD
Brand new two-bedroom, major appliances and cablevision, fully carpeted with spacious sundeck. Rent guarantee. No pets $300. 592-1331.

OLDER SINGLE RESPONSIBLE working girls to rent large lower 2-bedroom suite, stove, fridge, heat, parking included, no pets, $275. Available Feb. 1. 595-7914 after 4.

FERNWOOD-HAULTAIN AREA, large 3 bedroom, full basement duplex. 2 fireplaces, garden, fenced yard, garage, $370 per month. No pets, available Feb. 15th or March 1st. Phone 478-2638.

FOR RENT, NEW ½ OF DUplex, 2-bedroom, living room and dining area plus den. Wall-to-wall carpet, full basement, carport. Available now. Days 385-1491 or evenings 477-7773.

ATTRACTIVE SIDE BY SIDE DUplex, 2 bedrooms, fireplace, fridge, stove, utility room, near Hillside Shopping Centre. Mature adults preferred. Available Feb. 1st. Victoria Press, Box 172.

2 BEDROOM LOWER DUPLEX, fridge and stove, wall to wall, close to bus and schools Victoria West, available now, no pets, mature couple. $280. 384-1448 or 477-7026.

AVAILABLE FEB. 1ST, SIDE BY side duplex, — basement and sundeck, stove included, $275 plus utilitiets a month, Burnside area, 385-0441, between 9-5 Mon.-Fri. 384-9663 after 5, and weekends.

NEW 3-BEDROOM DUPLEX with wall to wall, master bedrooms with en suite, full basement and electric heat, rent $350. Phone 477-5138.

NEAR DALLAS IN GONZALES area. Clean bright 2-bedroom upper Duplex, wall-to-wall carpet, fridge, stove and all utilities included. $275. 479-5806 or 592-4729.

FOR FEB. 1ST, NEWLY REDECorated, large 2-bedroom upper duplex suite in Fairfield. $285 a month. Includes heat and laundry facilities. Call 384-3498 or 384-4350.

OAK BAY, SIDE-BY-SIDE DUplex, drive-in garage. Stove and fridge included. $295 per month. Phone 382-1464. 2223 Cadboro Bay Road.

NEW 3 BEDROOM BASEMENT suite, 1540 sq. ft., wall-to-wall, all appliances. Available now. Children, O.K. A must to see. $300 including utilities. 598-6956.

NEW SPACIOUS 2 BEDROOM duplex near Sidney. Available immediately. Front and back yard, tool shed and wall-to-wall carpeting. 656-6605.

MODERN ONE BEDROOM, wall-to-wall for single person. Bathroom and kitchen. Utilities included. $220. Sorry, no children or pets. 382-4027.

2 BEDROOMS, FRIDGE AND stove, heat and water included. $225. 906 Cloverdale. 2 kitchens, 6 rooms, 2003 Cameron, $375. 386-2648.

3 BEDROOM DUPLEX, FOR rent, fridge, stove, and washer, all utilities included, near Burnside school, $300 per month. 3028 Jutland Rd. 477-6666.

THREE-BEDROOM DUPLEX, available February 1, fireplace, wall-to-wall carpet. Stove, fridge, washer and dryer. Parklands area in Esquimalt. 386-1831 or 386-0734.

2 BEDROOM DUPLEX RUGS, drapes, fridge, stove, washer, dryer, carport and storage. Responsible married couple. No pets. $275 a month. Available February 1. 383-8284 after 5.

SIDNEY. 2-BEDROOM DUPLEX available February 1, newly decorated, wall to wall, laundry room, near shopping and bus. $250. 656-4553, 656-4293.

BOTTOM 2-BEDROOM SUITE OF duplex with fireplace, $300 per month, includes heat. 595-6616 or 383-8142.

VIC WEST UPPER DUPLEX close to bus, includes fridge, stove and carport. $225 plus utilities. Phone 385-0572 after 6 p.m.

SIDE BY SIDE DUPLEX, 4 BEDrooms, 1½ bath, electric heat, no pets. Available February 1st. $350. 477-6544.

UNIVERSITY AREA, IMMACUlate 2 bedroom, 1½ baths, den, fireplace, 1 child welcome, $335. References. No pets. 477-3728.

JAMES BAY AREA, NEW DEluxe duplexes, $390. 3 bedrooms plus, includes fridge, electric range. 386-7186.

HIGH COOK, IMMACULATE modern 2 bedroom side, fireplace, basement, children, pets welcome, $325. 592-0738.

ESQUIMALT, NEW 1-BEDROOM and den lower duplex, fridge and stove, w to w, $240 per month. Available immediately. 385-0978.

LANGFORD, 1-BEDROOM SELFcontained duplex, private entrance, patio, drive, appliances, working couple. 478-7549.

BRAND NEW, COLWOOD, 3 large bedrooms, fireplace, 1½ baths, full basement, carport, sundeck. $370. Phone after 4, 477-5728.

SOOKE ON ACRE 2 BEDROOM upper suite, fireplace, wall-to-wall, large sundeck, $300 includes heat and utilities. 477-6245.

TWO BEDROOM SUITE, SEMI furnished, K-Mart area. Phone 477-4426.

2-BEDROOM LOWER SUITE, stove, fridge, drapes, all utilities, $245. Mayfair, 479-8926.

NEW 3-BEDROOM DUPLEX, full basement, fireplace, wall to wall, on Atkins Rd. 382-2621.

ONE-BEDROOM DUPLEX, wall-to-wall carpets, fridge and stove, heat included, $250. 384-4452.

TWO-BEDROOM SIDE BY SIDE duplex, Hillside-Cedar Hill, $325 monthly. 598-3911.

FURNISHED 1-BEDROOM lower duplex, Esquimalt, $200 a month. Call 382-3216 after 6.

LANGFORD 2-BEDROOM, NEW. Available now. 388-6275-pager 956. 479-8301.

SIDNEY, THREE-BEDROOM DUplex, 1½ baths, near schools, store. $325 per month. 656-4003.

FERNWOOD, GLADSTONE, large 3-bedroom suite with fireplace, $350. 595-1146 or 385-4364.

MODERN TWO-BEDROOM SIDEby-side, city, drapes, fridge and stove, $325. 598-1892.

CLOSE TO TOWN, 2-BEDROOM family duplex, Available February 1. Phone 386-6571.

COLWOOD, 2-BEDROOM LOWER duplex. No pets. $315 a month. 478-5695.

3-BEDROOM DUPLEX, LANGford. Available February 1st, $320 a month. Sorry, no dogs. 478-4006.

210 HOUSES TO RENT UNFURNISHED

THREE BEDROOMS, FURnished, mobile home. 478-5637.

SINCE 1887 Pemberton, Holmes Ltd. 1000 Gov't. St. 384-8124

290.00—1 Br. Colwood, old style cottage with F.P. Avail now.
272.00—2 SR Burnside area. Handy to town. Child welcome. Avail. now.
325.00—2 BR Cook Haultain area. Close to schools and buses fenced yard. Children welcome. Avail. now.
400.00—2 BR Glanford area. Newer home with F.P. Close to bus. avail. now.
365.00—3-BR Downtown, lge. rooms, oil heat, full bsmt. Children welcome. Avail. now.
400.00—3-B.R. Gordon Head, 1½ baths. Rec. Rm. down, F.P. W-W. Close to schools. Avail. now.
425.00—3-BR. Matchosin, 1½ bath, master BR with ensuite, W-W oil heat, seclusion, avail. now.
375.00—3-BR. Willis Pt. 1½ baths. F.P., electric heat, W-W, large Patio, lovely view. Saanich Inlet. Avail. Feb. 1.
475.00—5-BR Sidney F.P. hot water heat, lease preferred. Avail. Feb. 1.
425.00—3-BR. Cedar Hill, W-W, 2 F.P. 1½ bath, children and pets welcome. Avail. Feb. 1.

PROPERTY MANAGEMENT DEPT.

GARDENER'S PARADISE
2-bedroom house on 16 acres waterfront estate. Ideal for landscaper or retired farmer. Rent $450 but would accept services as part payment.
NORTHERN PACIFIC REALTY LTD. 479-1687

NEWLY DECORATED
Large two-bedroom home with basement and sundeck. Large living and dining room. Wall to wall carpet. Comes with fridge and built-in stove. Large well-kept yard. Available Feb. 1. $390, 478-3606, 478-7381.

SAXE POINT AREA, THREE bedrooms and den. Equipped with fridge, stove, dishwasher, drapes and carpeting. No pets. Delightful garden area, close to schools, shopping and boating. Available Feb. 1, 1977 at $400.00 per month. MONTREAL TRUST 386-2111.

METCHOSIN WATERFRONT, spacious home, 6 plus bedrooms, 4 bathrooms, rumpus room, large living room, separate dining room, boat house with ramp, could be furnished for revenue. $800 per month. Reply to Victoria Press, Box 170.

3 BEDROOMS
FIREPLACE
1-year-old Townhouse with 2 bathrooms, fenced backyard, private patio, rec room, living room, dishwasher and covered parking at your door. Available Feb. 1st, $395. 652-4368.

RENT OUR WAY
5 brand new townhouses. Beauty and quality you must see to appreciate. Negotiate your own terms on an option to purchase-rental agreement. 388-5043 10 a.m.-2 p.m. Mon.-Fri.

OAK BAY
Small 2-bedroom, close to all amenities, 1½ blocks to Willows Beach. Wall-to-wall, fireplace, garage, fridge, stove, dishwasher, washer and dryer, $450. Phone 388-5043, 10 a.m.-2 p.m. Mon.-Fri.

3 BEDROOMS, 1½ BATHS, large living room, kitchen, laundry room, workshop area, sundeck and carport, bus stop at front door. Elementary school within one block, $380 per month. Call Gerry, 383-4739.

OLDER HOME CLOVERDALE area 2-bedroom upper suite, $250. 1 bedroom lower suite with fireplace $175. Large storage area also available. Could be ideal for small contractor. 386-8324 Eland Investments Ltd.

NEAR SEARS
Newer, 3-bedroom up, 1 down, stove, fridge and drapes, family room, kitchen-eating area. $395. 479-9450.

REASONABLE RENT, $300 PER month, 4 bedroom home, large private yard, in area of new home, in Colwood, phone 478-1721 or weekends and after 5, call 478-2139.

MODERN 3-BEDROOM COLwood home, full basement, quiet family street, lease available, February 15, $375. Wilson's Rental Management, 382-2941.

ROCKLAND AREA, LUXURY townhouse, quiet, secluded, all possible conveniences. Lease to responsible tenants only. $550 per month. 388-6208 or 478-5025 after 6 p.m.

FOUR BEDROOM PLUS DEN, two full baths, ensuite, wall fireplace, fridge and stove, sundeck, carport, close to school, bus, shopping centre. To view please call 477-5473.

NEAR CAREY, TILLICUM crossing. 3-bedroom house for 12-month lease at $380 per month plus oil and utilities. No pets. Phone 479-8334.

NEW HOUSE BETWEEN MILL Bay and Shawnigan on 2 acres. Will rent for $325 with good lease, deposit required. Phone 934-6461 collect.

3-BEDROOM PANABODE IN Metchosin on 2 acres, stove, fridge and drapes included. Available Feb. 15, $400 per month. Phone 478-9201 or 386-9541.

SIDNEY. 3-BEDROOM HOUSE for rent, fridge and stove, Attached garage. Well fenced back yard. Family with references welcome. $320 per mointh. 656-4441.

MOUNTAIN TOP CABIN OVERlooking Victoria, fireplace, wood stove, $200, 4-month lease, possibly renewable. P.O. Box 10, R.R. 7, Munns Road, Victoria.

BRAND NEW FOUR BEDROOM, 1½ baths. 2343 Otter Point Road. Available Immediately, 479-4576, after 5.

NEW 3-BEDROOM, 1½ BATHS, fully draped, full basement, fireplace, deck, carport in Sooke. $340. 479-6798.

AN OLDER 3-BEDROOM HOUSE, full basement, available immediately, $350 plus utilities. 2917 Prior St. Phone 383-5443.

SWAN LAKE AREA—THREE bedrooms, full basement, fenced garden, February 1st. $345. 655-3587.

MODERN, TWO-BEDROOM BUNgalow, carport, mature couple, one child, garden care. $280 per month. 479-2436.

TWO BEDROOM HOUSE, FEBruary 1st. Large garage, wall-to-wall, fridge, stove, drapes included. References, $375. 477-3200.

3-BEDROOM HOUSE, FULL basement. Near Burnside-Douglas. $275 per month. 383-8260.

CADBORO BAY, 1-BEDROOM bright, clean cottage, oil cook stove and heater, $250. 477-2106.

211 HOUSES TO RENT FURNISHED

PARTLY FURNISHED 3-BEDroom house, 2½ baths, no pets, $300 a month. Phone 642-3115. Sooke district.

SIX-ACRE HOBBY FARM, McTAvish Road, North Saanich, three bedrooms, fully modern home. $425. 386-7149.

1 BEDROOM MOBILE HOME, off Happy Valley Road, stove and fridge included. $175 a month. 478-5260.

OCEAN FRONT, LOVELY, large Tudor, four bedrooms, two baths, family preferred, $500. 652-3633.

3-BEDROOM TRAILER, BRENTwood Bay area, $260 per month. 656-1674 after 6 p.m.

2-BEDROOM HOUSE, NEAR Hillside and Quadra. Large yard. $280 a month. Phone 385-6145.

2-BEDROOM HOUSE ON MILL Bay waterfront, stove, and fridge, $250 a month. 385-7676.

RENOVATED 3-BEDROOM house at 841 North Park. $350. 477-3010 or 384-4403.

NEW 3-BEDROOM TOWNHOUSE, on Goldstream, $395 a month. 658-5133.

$325. TWO-BEDROOM HOUSE, Fernwood, children and pets welcome. 383-5083.

TWO BEDROOM HOUSE, LANGford area, sunken living room, fridge and stove. $325. 478-1930.

ONE ROOM FURNISHED HOUSE, oil stove, pay utilities. $50 month. 478-2509.

210 HOUSES TO RENT UNFURNISHED

Western HOMES Ltd.

1037 Cloverdale Ave. 386-3494

CITY — 2 bdrm. house avail. NOW. $332 per month.

JUBILEE — 2 bdrm. duplex avail. NOW, $300.

MAYFAIR — Clean 2 bdrm house near Mayfair. Avail. Jan. 15. $350 per month.

GLANFORD — Modern 3 bdrm, full basement home in area of newer homes. Includes fridge and stove. $425 per month.

HIGH QUADRA — 3 bdrm. house in nice residential area. Fridge and stove included in rent of $385.
Western Homes Ltd. 386-3494

EXECUTIVE TOWNHOUSE
ROCKLAND SQUARE
Luxury suites. Excellent Rockland area location. Three bedrooms, Two baths.
FEATURING:
—Brick Fireplaces
—Built-in laundry
—Top of line appliances
—Garburator
—Built-in vacuum system
—Dishwasher
—Deep pile carpet
$550 per month
For appointment to view, 385-8714

BEACON HILL PARK
210 DOUGLAS ST.
BRAND NEW TWO-BEDROOM LUXURY TOWNHOUSES. Just across from lovely Beacon Hill Park. Walking distance to city, Parliamentary Precinct, and the sea. Lots of parking, privacy. All major appliances supplied. Units have either a fireplace or a Franklin stove. See them today between 2 and 4:30 p.m. For appointment to view phone: 384-1424, Smith Dobson Estates Ltd.

IMMEDIATE OCCUPANCY, brand new, Colwood two-bedroom attached home, large living room with fireplace, large kitchen with lots of cabinets, huge dining room, quality wall to wall carpet, full basement, large sundeck, carport and extra parking, good size yard, one child welcome, references, $385 a month. 383-7954.

WATERFRONT
HOME OF 4 BEDROOMS
3½ baths, double garage, double carport. Located Beach Drive near Yacht Club. Suitable executive or professional people with grown family and no pets. Immediate occupancy. For appointment to view anytime, Boorman Investment Co., Ltd., 386-7521.

TOWNHOUSE
4061 LARCHWOOD
3-BEDROOM, 1½ bathroom, full basement, oil heat, drapes, range, fridge, washer and dryer and fireplace. Rent $375. Manager 477-3461 or 385-2488. Byron Price & Associates Ltd.

UNIVERSITY GARDEN HOMES. 2 and 3-bedroom townhouses, includes fridge, stove, drapes, heat, hot water, cablevision, parking, hardwood floors, 1½ baths, washer-dryer hook-up, family room and spacious lawns. Rents $284-$336.50. Children welcome, no pets. 595-5313.

JUST COMPLETING LARGE modern 3-bedroom home, 1½ bathrooms, carport etc., also complete inlaw suite being installed. Located on large wild acreage at the end of Beckingham (4596) off Kangaroo Road. Rent negotiable. Phone 479-2577.

LARGE OLDER HOME AVAILable immediately, located Jubilee Hospital area, large family kitchen, living and dining area natural wood, fireplace. 3 bedrooms upstairs, 3 rooms in full basement. $475 per month. 595-8568 between 6 and 10 p.m. 1512 Vining Street.

MAGNIFICENT TOWN HOUSE, high Rockland area, 3 bedrooms, 2 bathrooms, over 2000 sq. ft. of luxurious living. 3 major appliances plus built-in vacuum system and garburetor. Lease to responsible tenants. $550 per month. 385-6969 to view.

WATERFRONT AND SET ON 70 secluded acres, 1 mile from Brentwood with a ½ mile driveway to a approximately 4000 sq. ft. modern 4 bedroom plus den, 3 bathroom, magnificent home, $700 per month. References a must. 385-3769 or 652-4163 anytime.

3 BEDROOMS, 2 BATHS, ONE ensuite. Separate dining-living room, W-Fireplace. Kitchen W-dining nook, sundeck, carport. Central Saanich.
P. R. BROWN and SONS LTD.
762 Fort St. 385-3435

EXCLUSIVE 3-BEDROOM HOME with a private entrance to an additional large 2-bedroom in-law suite, fridge, stove, washer, dryer, included. $650 month. Feb. 1st. 477-4085 after 5.

FARM FOR RENT, 4-BEDROOM home recently refinished, 5 acres of pasture, large barn suitable for horses, or other livestock. Property cross fenced. Reply Victoria Press, Box 163.

ORCHARD GLEN, CENTRAL Saanich available 15th of February. 3-bedroom on quiet cul-de-sac, 1½ baths, wall-to-wall carpets, raised hearth fireplace, sundeck off dining room, lease available, $400 per month. 652-5892.

AVAILABLE IMMEDIATELY Royal Oak area, 3 bedroom basement home on large lot. Double carport and large sundeck. Mature couple, 2 or 3 children welcome. $300. 4266 Dieppe Rd. Drive-by if interested phone 112-752-6814.

NEW 3 BEDRM. TOWNHOUSE IN James Bay. Broadloomed throughout, includes fridge and stove, storage and parking. $385 month. 386-7771 Peter Mason 477-9318
MOODY AND MASON REALTY LTD.

LARGE, OLDER HOME, NEWLY decorated including wall-to-wall carpet, in quiet location, off Gorge Road. Fireplace, full basement, on large lot with fruit trees, $450 per month. Call 388-5471.

KEATING AREA, FOUR BEDrooms, full basement home with fireplace, wall-to-wall carpets, barn and riding ring, close to schools, $425 per month. 652-3937 or evenings, 479-1429.

IN BEAUTIFUL ROLAND Heights subdivision 3 or 4 bedroom home, stove, fridge and most drapes, beautiful clean tudor style modern home, $450 per month. Phone between 9-5, 386-6308.

HORSES AND KIDS
Welcome, 3 acres, fenced, 3 bedrooms substantial home, Happy Valley Rd. Call B. HUTCHINSON, 598-5166 479-8429
NEWSTEAD REALTY LTD.

SIDNEY
3-bedroom townhouse, private and quiet, adults, no pets, available immediately, $305 per month. Phone 477-4043.

4 BEDROOM HOUSE FOR RENT without basement. With garage on 1½ acres in Sidney area. Available February 1st. $410 per month. Phone after 5 p.m. 656-2445.

NEAR RACQUET CLUB AND University, three bedrooms, living room, dining room, two bathrooms, rec room, TV room, $400. 598-2994.

WATERFRONT, EAST SOOKE. 2-3 bedroom new home, oil heat, carpets, fireplace. Responsible party. $225. Own utilities. 477-1395 or 642-4583.

HARBOUR VIEWS. IMMEDIATE occupancy, spacious 3-bedroom townhouse, 2 bathrooms, major appliances, James Bay. $360 per month. 477-5179 or 595-2233.

TWO-BEDROOM, FRIDGE AND stove included, wall-to-wall, two-years-old, dining, excellent condition. $285. Available February 1st. 579-8395.

Gorge area. 3 bedrm. townhouse. Washer, dryer, fridge, stove, curtains, w.w., 2 baths. With option to buy. $320 per mo.
LOISELLE BROS. 383-4568

AVAILABLE NOW, FOUR-bedroom house or two-bedroom duplex. Quiet with view location, close to schools, no pets. 385-4374.

2-BEDROOM HOUSE, BRENTwood Bay, $375 includes water and heat. 652-5679.

NEWLY RENOVATED 3 BEDroom house, $325 per month. 152 Simms Avenue. Phone 382-1464.

SMALL TWO-BEDROOM HOUSE, fireplace, Town and Country area, $290. a month. 478-2049.

2-BEDROOM HOUSE FOR RENT in the Gorge area, $275. 479-6736.

211 HOUSES TO RENT FURNISHED

FURNISHED HOUSE TO RENT in Oak Bay from May 24-July 8. No children or pets. References required. Six blocks from sea and convenient to bus and shopping. 592-2868.

OUT OF PROVINCE? ARRANGE now for modern home, Oak Bay-University area. Available November 1977 through March 1978 to mature couple. 592-1756. 6-9.

FURNISHED 3-BEDROOM house for winter months, colour tv, phone. 386-8335.

212 HOUSES WANTED TO RENT

3 BEDROOM HOME BY UNIVERsity Professor ,1-3 year lease, occupancy August 1st, waterfront preferred but not essential. Replies to Victoria Press Box 228.

RELIABLE, YOUNG COUPLE seeks two or more bedroom house in outlying area. Willing to maintain and repair for reasonable rent. Call collect, 753-4804.

RESPONSIBLE COUPLE REquire small house, will make repairs if necessary. Will pay $200-$230 a month. 595-7754.

RESPONSIBLE COUPLE NEED house outside Sidney, April 1st, reasonable rent, have references, 382-1906 after 10 a.m.

TWO WORKING WOMEN WITH children require 4-bedroom house. Maximum $400. References. 385-1105.

215 HALLS, WAREHOUSES, STORES and OFFICES TO RENT

Green Acres
HENDERSON REALTY LTD. 385-9741 (anytime)

DOCTOR'S OR DENTIST'S OFFICE
Prestige Office Space — 468 sq. ft. — $238 p.m. Approximately 3 year lease. Centrally located corner. View and Cook. Outside entrance. For further detail call:
BOB GIBSON 658-5153

NBW BROWN ROS. on LANSHARD
"People Helping People"

OFFICE — SHOWROOM
Well located in developing industrial-commercial neighbourhood. 750 sq. ft. available at once. Ideal for manufacturer's agent, wholesale distributor, or service-industry. Negotiable lease at $325 per month.
ALAN U. POTTER
598-1864 or 385-8771 (anytime)

NANAIMO
Prime office space fully air conditioned in centre of city, unlimited parking adjacent.
No. 1 — 1,380 sq. ft. ground floor, private bathroom, shag carpets.
No. 2 — 720 sq. ft. — Harbour View.
No. 3 — 754 sq. ft., private bathroom.
All with separate interior offices.
Phone Tom Bowlwere, Nanaimo 754-2212.

Park Pacific
Available Immediately
Suitable for Office or Professional Space
Ground Floor
Rough Cedar Panelling
Oak Bay Area
540 sq. ft. — $300. per mo.
Phone Mr. Lipp 595-2877 or 388-5491 for further information.

PRIME LOCATION
Just two office spaces left, 1,200 sq. ft. each, on the second floor, available for lease. Air conditioning, elevator, janitorial services, electricity and parking included in the negotiable rents. For any further information call:
WESTMONT REALTY LTD.
RICK KINNIS 477-9394
920 Hillside
386-6796

PENTHOUSE SUITE
2300 SQ. FT.
Spacious suite of offices with large general area, private offices and drawing studio. Panoramic view of city. Suitable for engineers, drying office, etc. Rent, $825 per month.
Royal Trust Company, 388-4311

DUNEDIN-SUMAS
NEW OFFICE — Storefront warehouse complex, Dunedin at Sumas. One unit remains, Approx. 2100 sq. ft., dock loading, 200 amp. service, attractive design and location. Available Jan. 77, Don Munro, Victoria Realty Ltd., 386-3585, 477-1705.

STOREFRONT
OFFICE SPACE
Modern offices for rent, adjoining or separate. Heat, light, cleaning and curtains included. Rent $150 and up. Freddy Starke, Castle Properties 386-6164 or 479-3866.

ESQUIMALT, SECOND FLOOR, 1125 sq. ft., incorporating four separate offices, $400 per month; ground floor, 740 sq. ft., ocean view, $325 per month; also, 400 sq. ft., $125 per month. Phone 388-6474 between 9 and 4, Monday to Friday.

HASHNA COURT
New building between Town and Country and Mayfair. 3347 Oak Street. Offices and wholesale space available from 800 sq. ft. to 4,000 sq. ft. A. S. Bains Developments Ltd., 384-5016 anytime.

1200 SQ. FT. OF MODERN bright office space with partitions — heat, light and water supplied— lease available—$4.95 per sq. ft. or $515 per month. 939 Esquimalt Road (Upstairs). Call: 385-7721, GARDNER REALTY LTD.

SMALL OFFICE AVAILABLE IMmediately in Burnside area, renting for only $75 per month. This office is bright and clean and located on second floor level. Details from Mr. Anderson at 382-2721 or 477-4985.

WAREHOUSE (OFFICE) SPACE to rent or lease, off street parking, loading. Units from 1800 sq. ft. Ideal for contractors, or other light industrial businesses. 477-1454.

DOWNTOWN OFFICES
Offices from 437 square ft. to 3,000 sq. ft. becoming available in modern air-conditioned professional building opposite city parkade. Reasonable rent. Contact M.E.P.C. 383-4168.

4,000 SQ. FT. AVAILABLE IN new warehouse, plus 4,000 sq. ft. outside paved space, fronting on Keating X Rd. For further information please call 386-2261 or 598-4371.

SIDNEY INDUSTRIAL WAREhouses, 2,500 square foot spaces, available immediately in new block building. Phone 656-3110 or 656-5722.

EXECUTIVE SUITE
Luxury office, private bathroom, balcony facing Inner Harbour. Additional space if required, $150 monthly. 388-7733 or 382-3625.

OFFICE SPACE NEAR JUBILEE Hospital. Suit doctor, dentist or other professional. Some partitions included. $4.85 a sq. ft. Kolmar-nock Holdings, 595-2434.

1770 SQ. FT. SHAWNIGAN LAKE Commercial Centre. Ideal for bakery etc. Reasonable rent. 250 sq. ft. self-contained in Sooke Village, reasonable. 652-2521.

WILL SHARE PARTITIONED OFfice space. Second floor, carpeted, air conditioned, janitorial service, all included. Parking available. Good location. 384-2621.

1,800 AND 3,600 SQ. FT. WAREhouses one blk off Douglas on Oak St. Dock and level loading, offices ample parking, rent or lease. Ph. 592-3663. R. B. Long.

HILLSIDE AREA. 1,000 SQ. FT. overhead doors. $325 per month. For further information please call 385-6308 between 9-5 Mon. to Fri.

215 HALLS, WAREHOUSES, STORES and OFFICES TO RENT

SEASPRAY PROPERTIES LTD./ REALTORS

OFFICE SPACE
QUADRA CENTRE — Air conditioned, elevator, deluxe new space. Ample on-site parking.
QUADRA-CALEDONIA — Limited space available in this new unique complex.
NORTH DOUGLAS — Storefront space across from Town and Country. High traffic count.
DOWNTOWN — Various attractive spaces avail. from 400 sq. ft.
RETAIL SHOPS
JUBILEE HOSP. — 1026 sq. ft. Ideal fast food, florist, local business outlet.
HILLSIDE AVE. — 1150 sq. ft. storefront space. Excellent exposure, heavy traffic count.
WAREHOUSE SPACE
ALPHA ST. — 2,350 sq. ft. front and rear access.
CECELIA ST. — 6,600 sq. ft.
386-3124 R. D. LAW 478-9474
386-3124 J. COLWELL 479-4670

DOCTORS
LAWYERS
ACCOUNTANTS
Why rent when you can buy a Strata-Title office space? We have 969 sq. ft. available, new building with separate outside entrance. Heating and air-conditioning included. Join already established professionals — this attractive new building, $54,900. MLS No. 21305.
385-7721 Kent MacLeod 595-4273
GARDNER REALTY LTD.

Park Pacific
PROFESSIONAL OFFICE SPACE available in new five-story concrete, fully air-conditioned and carpeted building on Quadra St. near McKenzie Avenue with ample on-site parking. Architect-designed interior layout and decor. WILL CONSTRUCT INTERIOR INTERIOR PARTITIONING TO SUIT TENANT.
Park Pacific Apartments Ltd. 388-5491

PROFESSIONAL OR COMMERCIAL
OFFICE SPACE TO RENT
830 PEMBROKE
—2 areas 1200 sq. ft. partitioned for doctor's office.
—1 area 2700 sq. ft., open
829 ADMIRALS
—1 area 1375 sq. ft.
Rates from $4 sq. ft.
KILMARNOCK HOLDINGS LTD. 595-2434

Harbour Towers
AVAILABLE NOW.
Prestige Office Space
1400 Sq. Ft.
Phone HARBOUR TOWERS 385-2405

NEW WAREHOUSE FOR LEASE
One block off Douglas Street. Areas available; 3000 or 4500 square feet. Sprinklered, automatic levellers. For further details call: JACK MEARS 598-3321.
JACK MEARS OAK BAY REALTY LTD.

HILLSIDE AVE
Newly decorated and carpeted office to rent, 1045 square feet. Available immediately at $450.00 per month.
JACK MEARS
OAK BAY REALTY
RENTAL DEPARTMENT
598-3321

AVAILABLE IMMEDIATELY
new exclusive office space in downtown Victoria, up to 8,000 sq. ft., air-conditioned, new wall-wall carpet, elevator service, will partition to suit your needs, short or carpet, elevato rservice, will partition to suit your needs, short or long term leases. T. Davies, 388-9181 or 478-5434.

FOR RENT
ON DOUGLAS
Excellent location, good frontage, very deep lot, with building approx. 2,000 sq. ft. For further details contact Mr. Anderson at 382-2721 or 477-4985.

1834 OAK BAY AVENUE ABOVE The Toy Shop. Up to 1,000 sq. ft. available for immediate occupancy. Telephone 592-0127.

WAREHOUSE, RETAIL, COMmercial space, available; will divide to suit; rental from $2 per sq. ft. per year. 477-6666.

WAREHOUSE AND LIGHT MANufacturing space available immediately in downtown area. T. Davies. 388-9181 or 478-5434.

BRAND NEW RETAIL SPACE, renters choice of floor coverins, $3.75 per square ft. 382-8613.

GARAGE FOR RENT, IDEAL for storage, $35 a month. 505-1146 or 385-4364.

1000 SQ. FT. WAREHOUSE PLUS office. Close in. $325. 592-4161.

SMALL OFFICE FOR LEASE OR rent. Close in. $90. 592-4161.

233 MORTGAGE LOANS and INSURANCE

SECOND
MORTGAGES
—Up to $25,000
—13.5 per cent
—Up to 12½ years to repay, 5-year terms.
—Fully life insured at no extra cost.
For the purpose of
—Home renovations, debt consolidation.
—or any worthwhile purpose.
TORONTO DOMINION BANK
Town and Country Shopping Centre
3685 Douglas St.
386-6791

LOOKING FOR MORTGAGE Financing or if you are receiving payments and would like to sell your equity — we have funds available and can offer competitive terms with fast decisions. Phone Angus Kenning or Bill Brown at
P. R. BROWN & SONS LTD.
762 FORT STREET 385-3435

IMMEDIATE ACTION
Commitment within 1 hour: interim, bridge financing or conventional mortgages — commercial, residential or farm.
PRINCIPAL MORTGAGES LTD.
309-1020 McKenzie
479-1687

MORTGAGES
1st mortgages from as low as 10½% (1 and 2 year term). For details call
WALT SLOCOMB
Real Estate Dept.
Canada Permanent Trust Company
1125 Douglas St. 382-9191

MORTGAGE FUNDS AVAILABLE FOR FIRST MORTGAGES AND SECOND MORTGAGES AND INTERIM FINANCING. FOR DETAILS CONTACT MR. McKENZIE 385-7721, BOORMAN INVESTMENT CO., LTD. 1111 GOVERNMENT ST.

MORTGAGES ARRANGED
Bought and Sold
Boyd Sadler
Farmer Investments
& Realty Ltd. 382-2134
655 FORT ST. 384-9335

233 MORTGAGE LOANS and INSURANCE

We Specialize In
FINANCING
DEVELOPMENT
1st and 2nd
MORTGAGE
LOANS ON
ACREAGE,
APT. SITES
Or Most Any
Real Estate
Holdings
ANYWHERE IN B.C.
CASH VALUATIONS ON EXISTING MORTGAGES OR AGREEMENTS GIVEN WITHOUT OBLIGATION COURTESY TO FELLOW BROKERS
PHONE MR. LEN THOMAS COLLECT AT 384-7128
Douglas Hawkes Ltd.
990 Blanshard St.

1st - 2nd - 3rd
MORTGAGE
LOANS
NO BONUS
NO DISCOUNT
NO HIDDEN CHARGES

Examples	
Borrow	Pay Monthly
$ 2,500	$ 34.23
$ 5,000	$ 68.46
$10,000	$136.91
$15,000	$205.36

15-year amort. — 5-year term
No amounts too small or too large
Interviews in privacy of your own home
Money Immediately available
W. A. (Bill) Hodgson
385-2458
EVENINGS: 385-4528
24-Hour Service
Byron Price and Associates Ltd.

SINCE 1887 Pemberton, Holmes Ltd. 1000 Gov't. St. 384-8124
1ST MORTGAGE INVESTMENTS AVAILABLE FROM 11% VINCENT HOLMES H. HEGGEN REALTY LTD.

204 493 BURNSIDE EAST
Funds available for residential
1st
2nd
3rd
mortgages
interim financing
and commercial projects
current competitive rates,
call our mortgage department
388-4014

MORTGAGE FUNDS
1st, 2nd and 3rd mortgages.
388-6657
Saanich Mortgage Corp.

MORTGAGES
Quick decisions on interim, Short and long-term commercial, residential and industrial applications.
ROBERT ELLIS
PRINCIPAL MORTGAGES LTD.
479-1687

Funds available immediately for 1st and 2nd mortgages. Contact:
david burr ltd.

234 MORTGAGES FOR SALE

SINCE 1887 Pemberton, Holmes Ltd. 1000 Gov't. St. 384-8124
1ST MORTGAGE FUNDS AVAILABLE.
CONVENTIONAL FROM 10¾%. PLEASE CALL:
RICHARD HOLMES
HOWARD CLARK

235 WANTED TO BORROW

CONSIDER
Well secured 14½% and better returns on short and medium-term mortgages. Amounts from $5,000 placed readily giving a steady yield. Call:
ROBERT ELLIS
PRINCIPAL MORTGAGES LTD.
479-1687

REQUIRED
$120,000 for 1st Mortgage on Commercial Property. Excellent security, 10¼% interest, 1,200 per mo., 3 or 5-year term. Freddy Starke, Castle Properties Ltd. 386-6164 or 479-3866.

AMOUNTS FROM $7,000-$75,000, 16%-18% per annum on second mortgages. Diversified portfolio available. Also $125,000 first mortgage at 14%. Short term, well secured. Tabor's Investments Limited. 3453 Quadra St. 382-9141.

BUILDER
Requires short term funds, fully secured by mortgages. Interest 15 per cent and up. Provision for roll over to interested investors. 386-0130.

240 BUSINESS OPPORTUNITIES

THREE EXCELLENT
BUSINESS VENTURES
AVAILTBLE RIGHT NOW!
1—A 9-unit motel showing excellent returns, a very attractive and well kept operation.
2—A 16-unit motel, located right downtown. A real money maker.
3—A prestige antique shop well stocked and very attractive, located right in the heart of activities.
For the Best "Buys" contact
The Royal Trust Co.
384-8001
AL MATTEO, MARK MACKENZIE
658-5057 595-4596

HAIRDRESSERS!
Limited capital? We have an A-1 location and finances if you have the talent and clientele. Call and talk about a partnership or?
BRUCE HUTCHINSON
598-5166 479-8429
NEWSTEAD REALTY LTD.

SMALL WELL ESTABLISHED business

247 COMMERCIAL OR INDUSTRIAL PROPERTIES

A. E. LePAGE
WESTERN LTD REALTOR
1391 HILLSIDE 386-6331

WAREHOUSE
BRAND NEW
38 CATHERINE STREET
3584 sq. ft. each floor. Warehouse, 2 bay down. All office space up. Full price $240,000. View anytime. Call
LEN LEDOUX
386-6331 382-9852

WANTED
Commercial, Industrial and Investment properties. If you have any of the above for sale, call
LEN LEDOUX
386-6331 382-9852

FOR LEASE
WAREHOUSE OR INDUSTRIAL
7700 sq. ft. available at $3.00 per sq. ft. Centrally located on ground floor of new building. Concrete construction, heavy wiring, reception area and panelled offices. If less space required we have prospect who would like to share.
EDMUND HIGGIN 386-6331

REALSPAN PROPERTIES LTD.
1031 VANCOUVER ST. 388-6454

FOR SALE
WAREHOUSE
We have four whse (with office) units available for either an investor or owner accupant. ALL located for easy access and proximity to main streets. Priced from $80,000. Terms available.
R. I. MURPHY
388-6454

Quadra McKenzie
C-4 Zoning
Office Commercial
20,280 Sq. Ft.
112 Ft. Frontage
$180,000
Victoria Realty Ltd.
Mr. Don Munro
385-3585 477-1705

GOLDSTREAM—LANGFORD
Small corner lot zoned gen. commercial with approx. 1500 sq. ft. one storey building adaptable for many uses. $79,500. Also behind the above property another large (over 23,000 sq. ft.) lot with approx. 200 ft. frontage, with a nice older home and 2 trailer pads rented. Would make an ideal holding property for the future. $109,000. R. M. (MERT.) BEATTY, 592-3446 or 479-1687.
NORTHERN PACIFIC REALTY LTD.

ON DOUGLAS
FOR RENT
Excellent location, good frontage, very deep lot, with building approx. 2,000 sq ft. For further details contact Mr. Anderson at 382-2721 or 477-4985.

UNBEATABLE SITE
24,000 sq. ft. on the corner of Topaz and Quadra. 5 good houses asking only $216,000. Firm
KEHAR DHAMRAIT
386-3239 477-5675
BLOCK BROS. REALTY LTD.

250 HOUSES FOR SALE

PACE Properties Ltd.
1640 Oak Bay Ave. 595-2413

2-BEDRM HOME
PLUS IN-LAW STE.
JUST $52,900
JERRY DOWNER
595-2413 658-8491
384-8075, Pager 344

TEN MILE POINT
Western contemporary architecture, quality and privacy are the hallmark features of this fine custom built home.
4 bedrooms, master with fireplace, music room and den, large billiard room, sundecks with seaviews and 3 bathrms.
Luxury features include a wet bar, thermo windows, open stairways, fine carpeting and outstanding wood finishing.
This home is ideal for the professional family who entertains yet requires a practical accomodation plan.
Situated on a private ¾-acre site with mature Arbutus and Douglas firs, this home will be a pleasure for you to see. Seriously offered at $150,000.

UPLANDS
A magnificent modern architect-designed home for the professional with over 3,000 square feet on one floor. An L-shaped plan around the large pool, cabanas and wide patio with access from all bedrooms and living areas thus offering complete seclusion.
Quality built without regard to cost and designed for entertaining and utmost comfort with 3 very large bedrooms, family room, 3 bathrooms, utility room off the kitchen, an incredible indoor atrium and situated on half an acre of beautiful landscaping with mature trees.
Its cul-de-sac location is quiet yet only a short walk to the golf course. An exclusive home, only 12 years old, built for the present well-known owners. Offered below replacement at $210,000.
Appointments to view by appointment only.
Owners agent —
BRIAN HIGGINS. 658-8402

OPEN HOUSE
(Sat. Jan. 22, 1 to 4:30)
$69,900
1486 Elnido (north of Shelbourne)
3 bedroom, master en suite, separate dining area with patio doors leading to private sundeck, living room features fine stone corner fireplace. Basement has roughed-in family room, bathroom and large area for additional rooms. Walking distance to Mt. Doug Park and shopping centres. Try your down payment or small trade. For information please call Mrs. Pat Saulnier, Kasapi Const. Co., 538 Duplin Rd. 386-6191 or 384-2197.

OPEN HOUSE
1030 DAMELART
BRENTWOOD
Sat. and Sun. 1-4
Spacious new 3-bedroom home on quiet cul-de-sac, 1260 sq. ft. Floor to ceiling fireplace, 1½ bathrooms, family sized kitchen, large sundeck, full basement ready to develop. Turn off West Saanich Rd. on to Verdier, left on Hagan to Damelart. For sale by builder. $54,900. New low mortgage rates; can arrange terms to suit purchaser. 479-7908.

BY OWNER — TWO-YEAR-OLD 3-bedroom, full basement, 1,150 sq. ft. in Sidney. Last home on dead end street, close to all amenities. Landscaping to be finished. $57,000. 479-8815.

250 HOUSES FOR SALE

OPEN HOUSES

SAT. 1:30-4 P.M.
3426 COOK ST.
Vendors have purchased and are anxious to sell this well located 3-bedroom home suitable for retirement or starter home. Beautiful lot, close to shops and bus. Make your best offer on the asking price of $47,500. For prior appointment to view please call
ALMER OLSON 384-8001 or Res. 478-4446.

SAT. 1:30-4 P.M.
OAK BAY
FANTASTIC VIEW
40 KING GEORGE TCE.
4 bdrm., master bdrm. has 3-pce. ensuite and walk-in closet, large, separate dining room. The house is built to take advantage of the view from most of the house. Lovely family home on ground level. Priced below replacement $119,000. MLS 19056.
384-8001 PAT BAILLIE 479-4594

SAT. 1:30-3:30
103 - 1005 McKenzie
206 - 1009 McKenzie
You have a choice! Ideal retirement or starter in these lovely one bedrm. condominium. Drapes, stoves, fridges and dishwasher included. Swimming pool, sauna, swirl pool, tennis court, and many other amenities. These must be sold and vendors open to offers.
ETHEL WALLACE in attendance 384-8001 or Res. 382-5998.

SAT. 1:30-4 P.M.
5298 LOCKSIDE
Truly a fine home! Brand new. 3 bdrms. (Master ensuite). Large sundeck. Nicely treed lot with dogwoods and firs. Asking $88,500.
ETHEL WALLACE 384-8001 or Res. 382-5998.

SAT. 1:30-4 P.M.
1723A FELTHAM ROAD
DUPLEX STRATA TITLE
Only $47,500 for 3-bedroom home in Gordon Head — no assessment charges. Your own lovely treed yard — and private back patio — nice living room — eating area in kitchen and good sized laundry room. MLS 21034. Call
"THE McGREGORS"
384-8001 Res. 477-3675

SAT. & SUN. 2-4 P.M.
1812 ROSSISTER PLACE
(OFF KENMORE)
Better than new Gordon Head charmer — 5 bedrooms — 3 bathrooms — 2 fireplaces — large knotty pine kitchen — over 2200 sq. ft. of exciting decor — large lot, quiet cul-de-sac. Just a hop to Lambrick Park and Schools. Exclusively listed at $79,900.
CONNIE REYNOLDS 384-8001 or Res. 477-8914.

1888 DEAN PARK RD.
FRIDAY & SATURDAY
1:30-4:00 P.M.
Deluxe 3-bedroom Tudor with family room in basement. A must see for the purchaser desiring charm and seclusion on a ½ acre — $89,900. MLS.
477-0191 JACK MOEN 658-5448

7224 & 940 KIMPATA WAY
(Off Verider)
Two seaview homes in Brentwood Bay. (1) 2070 sq. ft., 4 bedrooms, 2 open fireplaces, family room, games room and 2 bathrooms. $74,500. MLS. (2) 1300 sq. ft., open fireplace, separate dining room, 1½ baths, double carport.
JIM DONNELLY
477-0191 652-2228

BEACH DRIVE CO-OP
Luxury Co-Op Apartment located in one of Oak Bay's most desirable areas. This lovely 2-bedroom suite has fantastic sea and mountain views and is available for immediate possession. Call anytime.
MARK MacKENZIE
384-8001 595-4596
AL MATTEO 658-5057

REDUCED!
4 BEDROOMS
Immaculate and must be sold. Asking $47,500, will consider offers. MLS. For information and to view please call ERNIE DYER, 384-8001 or 592-2952.

TALK REAL ESTATE WITH JEANNIE DEWHURST
1. Top this for value! Secluded ¾ woodsy acre near University plus immaculate 4 bedrooms plus den home, rec room. Only $109,900. Must be sold. MLS.
2. New! Off Cedarglen! Interesting 3-bedroom, 3-bath home, rec room and den. Only $109,000. MLS.
3. The price is right! The location perfect! New 3-bedroom Spanish style near Lambrick Park. 1300 sq. ft. on main. Finished rec room down. Only $79,900.
4. Elegance, personified! Couple perfect 2-bedroom plus den home. Extremely tasteful for refined living and set apart from anything else in the similar price range of $129,000.
5. Builder's own residence, 2-storey Tudor with professional in-law suite down. 5 bedrooms. Den, family room. Hot water heating. Almost new. Asking only $129,000.
6. Fairfield near St. Charles, 3-bedroom plastered interior beautifully decorated and maintained. Professionally finished basement with rec room, laundry and 2nd bath. Reduced to just $72,900!
7. Impressive Tudor. Beamed throughout large living room, dining, family and rec room. Upstairs, 4 bedrooms and 2 full bathrooms. Part basement. High location on easy care cul-de-sac lot. $134,900.
8. Swimming pool spectacular. Contemporary executive residence surrounding a sensational indoor pool. 4 bedrooms plus guest suite. Ideal for indoor-outdoor living. In prime area adjoining park. $245,000.
9. No step bungalow with 3 bedrooms, den, sunken living room set amongst fine quality Gordon Head homes. Will suit couple or small family. $107,000.
Call now JEANNIE DEWHURST 384-8001 or Res. 477-6040.

STARTER BUNGALOW
Priced in the low 40's — this really nice, no-step bungalow, with 3 bedrooms, extra large kitchen and family-size living room is one of the better buys in Victoria. F. A. oil furnace and good lot 50x122 MLS. JIM WALTERS 384-8001 or Res. 656-3253.

MLS LISTING
Thetis Lake area — large living room quality wall to wall, fireplace divides from separate dining room — remodelled kitchen — built-in stove and oven — new eating nook and 3 bedrooms — full basement, large rec. room — family room — bedroom-utility area and workshop. Basement sink and counter makes 1 bedroom in-law suite possible! Bathroom main, 1 down. Attractive home. Allow us to show you inside. $69,500. To view contact
JOHN MORRY 384-8001 or Res. 592-9770.

DRIVE BY
8683 GRIGGS TERR.
(Off Dean Park Rd.)
Lovely new 3-bedrm. Tudor surrounded by firs and dogwoods on ½ acre of beautiful property. All rooms bright and cheery. M8 ensuite. Rec room with FP. Dishwasher. Huge sundeck. Shown anytime at your convenience. Just phone ETHEL WALLACE 382-5998 or LEN TAYLOR 382-9485 or 384-8001 (office).

250 HOUSES FOR SALE

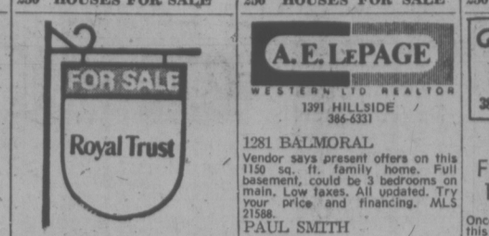

BROADMEAD
CONTEMPORARY
Nestled on a hill in a beautiful area of fine homes, superbly built 4-bedroom home, 3,000 sq. ft. finished on 2 levels. Special built-in features include the intercom system, 5 sets of sliding glass doors, expansive cement driveway, 2 special fireplaces, large gracious ensuite master BR. Offered at $139,500. For an appointment to view this exciting home call
MERYLE or CHES HAYS 384-8001 or Res. 658-5663.

NEW LISTING
2514 SHELBOURNE ST.
Looking for more space, make this older four bedroom home a viewing must. Large airy rooms, fireplace, full basement, sunroom, large entrance hall, pantry off kitchen — all oozing with character. Realistically priced at $54,900.
PAT BAILLIE
384-8001 479-4594

WEEKEND DRIVE-BYS
284 HELMCKEN RD. MLS $54,900
3 bdrm. part basement.
670 BURNSIDE $55,000
2 bedrm plus 1 in full bsmt.
5029 WESLEY RD. MLS $79,500
Seaview 2 bedrm., full bsmt.
To view above MLS call STAN SAGE 384-8001 or Res. 384-4347.

IMMEDIATE POSSESSION
3371 WISHART RD.
Vendor's transferred and must sell their 3-bedroom full basement home. Lovely treed lot and close to schools. New MLS, priced at $57,500. Drive by and then call me to view at anytime
BERNEDA TAYLOR
477-0191 382-9485

LOOK AT IT THIS WAY—
A six-bedroom home in a prestige area, close to all schools, landscaped, fenced and eligible for a 10¾% mortgage. Only 10 years old — of course it's a good buy!! You'll want to paint and spruce it up a little, so we'll consider all reasonable offers on $81,000. There's a self-contained in-law suite — ground level — try sharing!
Drive by 2070 Frederick Norris and call
HELEN HASLAM
477-0191 477-3440

EXCITING CHARACTER HOME
Excellent condition, both inside and out, of this lovely old character home must be seen to be appreciated! Over 2300 sq. ft. on one floor, plus rented bedsitting room up. Property is over .6 acres with expansive city views. Asking $139,700. MLS 21761.
BERNIEDA TAYLOR
477-0191 382-9485
DALE YOUNG
477-0191 (pager 178) 477-7388

SOOKE
HOME & ACREAGE
Well cared for 2-bedroom bungalow on .66 acre lot in town of Sooke. Fireplace, patio doors, enclosed patio, large workshop. Perfect starter or retirement home. $49,900. MLS.
GALE CHRISTENSON
477-0191 477-7047

$76,900
COLWOOD FAMILY HOME
Attractive family home in choice area of Colwood. Bright kitchen 3 bedrooms, sundeck, 2½ baths. 2 fireplaces family room, rec room with wet bar. Lovely treed lot. MLS. For information, call
GALE CHRISTENSON
477-0191 477-7047

NEW HOME $57,900
LANGFORD
Drive out to 2808 RODNEY RD. (cul-de-sac across from Spencer school) walk around the yard. Take a look through the patio doors — if you like what you see call me and arrange an appointment to view.
GALE CHRISTENSON
477-0191 477-7047

FOR MORE Real Estate SEE DISPLAY Real Estate
Advertisements
Pages 10, 11, 12, 13 and 14

Commerce Capital Trust
731 FORT ST.

OPEN HOUSE
SAT. 1:00-4:00
1405 SLATER PL.
"A MAN'S HOME IS HIS CASTLE" and this home is located in the right area as it is near SPENCER CASTLE. Handy to shopping centres and only 1½ miles to City Centre. Full cement basement, 3 bdrms. (master ensuite), in-line LR-DR with raised hearth fireplace. Large, bright, modern kitchen. All this on a non-through street of new quality houses. Due for completion very soon. IN ATTENDANCE:
BOB LINDSAY
388-9172 386-7407

OPEN HOUSE
SAT. 1:00-4:00
864 & 868 LESLIE
(Turn at Town and Country onto Saanich Rd. then left on Leslie)
MAKE AN OFFER
864 LESLIE — completely renovated Tudor style. Over 2,000 sq. ft. Asking $68,500. MLS 20913.
868 LESLIE — brand new, 3 bdrms. Large rec room, fully developed. Quiet no-thru street. Nicely treed lots. Asking $69,800. MLS 20914. IN ATTENDANCE:
ANITA McLEAN
388-9172 384-5116

FLORENCE LAKE WATERFRONT BY BUILDER
Three bedrooms, full basement, large kitchen, two fireplaces. 50x200' lot. 10¾% bank mortgage. $40,000 first. Full price, $59,900
478-6268.

FOR SALE BY OWNER: COLWOOD 3-bedroom, no basement, 6 years old, 1356 sq. ft. on secluded ¼ acreage treed lot. $50,000. 690 Allandale. 478-7056 after 6:30 p.m.

250 HOUSES FOR SALE

A. E. LePAGE
WESTERN LTD REALTOR
1391 HILLSIDE 386-6331

1281 BALMORAL
Vendor says present offers on this 1150 sq. ft. family home. Full basement, could be 3 bedrooms on main. Low taxes. All updated. Try your price and financing. MLS 21588.
PAUL SMITH
ROY NIELSEN
383-6905 386-9046

$44,500
OPEN HOUSE 1-4 P.M.
FRI., SAT., SUN.
1045 TATTERSALL
NEW LISTING
Two bedroom, full basement starter or retirement home on nice lot 58x135. Don't miss this one. Vendor has bought.
PAUL SMITH
ROY NIELSEN
383-6905 386-9046

TIPTOE THROUGH THE TULIPS
—Or run barefoot in parklike setting in your own backyard.
—Which features mature rhododendrons.
—Unusual shrubbery.
—A cherry tree.
—2-bedroom "gorgeous" house.
—Garage and driveway.
—Kitchen nook plus formal dining.
—Fireplace.
—Price $46,900.
Near Town and Country — drive by 119 Crease, then phone me for an appointment to view.
"MRS. T"
386-6331 383-3845
PAULETTE TURCHYNIAK

THE MORE—
THE MERRIER!
750 CONNAUGHT—
VIC WEST
—9 bedrooms.
—Ample plumbing.
—Full basement.
—A sharing — 14x20 kitchen.
—Carpets, drapes and some furnishings.
—50'x100' lot.
—ALL THIS FOR ONLY $65,000.
—Low down payment, quick possession.
—To "sell" or "see" call:
"MRS. T"
386-6331 383-3845
PAULETTE TURCHYNIAK

OPEN HOUSE
1516 MCRAE
THIS WEEKEND
BOTH DAYS
1 P.M.—4:30 P.M.
—If you're looking for that large piece of city property to park the trailer or mobile home — and still have room for four or five cars.
—Do you enjoy getting out to a private workshop to work on those projects?
—Do you want privacy from the road yet still have a view of the Olympics?
—If you want a house priced in the sixties with almost a half acre, three bedrooms, a full high (and dry) basement, a beautiful kitchen and much more, then come out this weekend to see us and make your offer.
JEFF POLLITT
386-6331 385-7263

OPEN HOUSE
382 FARVIEW ROAD
SAT. 1-4 P.M.
An excellent 3-bedroom home featuring 2 baths, 2 fireplaces, double driveway with carport. Completely fenced, landscaped, huge kitchen with cupboards galore. Cedar shake roof. A well built home. Come and see for yourself.
FRED DIELEMAN
386-6331 478-8118

OVER ½-ACRE
1320 SQ. FT. HOME
All in one floor with 2 bedrooms. If it's leg room you want don't pass this one up at the price. 23x18 living room with beautiful fireplace. 9x12 dining room, same size kitchen. Bedroom sizes 15x15 and 15x13. Part basement includes laundry area. 2 furnaces. Yes! one oil hot air, the other coal and wood for emergencies. Carport plus separate garage. Priced at $48,000 for quick sale. Call
ERIC FRAZER
386-6331 743-9155
LEN LEDOUX
386-6331 382-9852

Ridley Bros.
Development Co. Ltd.
478-1721
Member Victoria H.U.D.A.C.
GOLFER'S DELIGHT
OPEN 1-4
SAT. AND SUN.
This custom-designed home is located on a secluded cul de sac overlooking the third fairway of the Royal Colwood Golf Course. The home, the setting and the location simply must be seen to appreciate its full potential. Full price $93,500.
DOUG GENT — 478-9823

$46,900
A high location with views and extensive cement patio work. This 2 bedrm. home awaits your early possession. Good wall-to-wall carpets throughout with a bsmt., shed and separate 1-room cottage to use as an extra bedrm. Located in a desirable area of Esquimalt, in excellent condition and priced to sell. MLS. Call now.
LEE WROBEL RANDY SMALL
(Pgr. 653) (Pgr. 395)
388-6275 Anytime
D.F.H. REAL ESTATE LTD.
1559 McKenzie Ave.
477-7291 Anytime

ASSUME THIS MORTGAGE
$19,000 down, and assume a $42,000 mortgage on 3 year old Gordon Head home. 3 bedrooms, 3 bathrooms, extras include finished rec room with bar, floor to ceiling fireplace, and large kitchen. Situated on dead-end road, and with fully fenced backyard, its great for kids. Close to schools, and bus line. 477-7475.

BY OWNER—SIDNEY AREA
Attractive split-level home, 3 bedrooms, 1½ baths, living room with fireplace, dining room, w-to-w carpeting throughout. Enclosed patio, garage and large fenced lot on quiet cul-de-sac. Dishwasher, fridge, stove and drapes included. Asking $58,500, open to offers. 656-1049.

OLD ESQUIMALT RD.
Immaculate 2-bedroom plus 1 in full high basement with rumpus room and second bathroom; dream kitchen; separate dining room. Overlooking large, treed lot. Ideal family home, close to all amenities. Try your offer on $58,900. 385-0655.

OWNER ILL, MUST SELL, NEW, custom-built home, Gordon Head. Tudor-style, three bedrooms, 1½ baths, featuring lots of used brick and weathered beams. Quiet cul-de-sac, lovely mountain view. $71,900. 477-4548 or 652-2392. No agents, please.

BRENTWOOD
879 Woodsview, off Wallace Drive, lovely 3-bedroom home on quiet cul-de-sac, living room, separate dining, kitchen with nook, 1½ baths, double carport, wrap around sundeck, $69,500, Polar Construction, 479-4954.

DOLPHIN BEACH — CEDAR home sheltered beach cove, excellent boat moorage, swimming and view, three bedrooms, all thermo pane, electric heat, also includes fully-equipped beach cabin near water. Price $105,000. 112-468-7120.

250 HOUSES FOR SALE

Bayshore realty ltd.
388-6424 1006 fort st.

Open House
Fri. 2:00-4:00 p.m.
1034 St. David St.
Once you have seen the outside of this very appealing South Oak Bay home, you will want to see the comfortable panelled interior which features large living room, huge modern kitchen with a wealth of cupboards and separate dining room on main floor and 3 bedrooms up. With a full high basement waiting for your development, garage, hot water heat and a private treed lot, this all adds up to the best buy in the 70 thousand range in Oak Bay. M.L.S. 22004. $72,500.
David Billingham
388-6424 (RES. 598-1177)

Open House
Sat. 1 - 4 P.M.
927 Nicholson
(Off Quadra)
CUSTOM BUILT EUROPEAN DESIGN. Uniqueness, quality, and comfort are just some of the features. Over 1,300 sq. ft. of luxury. Three bedrooms, two full bathrooms. Rock raised hearth fireplace in living room with beamed ceilings. Dining in-line. Parquet plan in hall. Cedar cupboards in kitchen with eating area. Potential in-law suite in basement or further development. Easy care lot. Quality fixtures, burglar alarm system, built-in dishwasher. Asking $84,900. MLS 22049.
Syl Shumka
388-6424 (RES. 595-1337)

Open House
Sat. 2-4 P.M.
3945 Tudor Ave.
Don't be fooled from the outside by the size of this L-shaped 3 bedroom rancher, as there is over 2,000 sq. ft. finished on the inside. Situated on .35 Acres of treed parklike grounds, this fine family home features sunken living room, large kitchen with eating area, 1½ bathrooms with room for more and tremendous family or playroom or even a huge master bedroom with sliding doors into the private back garden. This home is offered for below replacement value at $84,900 with a large assumable first mortgage. MLS 21420.
David Billingham
388-6424 (RES. 598-1177)

Open House
Sat. 1:30 - 4:00
389 Walter St.
$57,900
Warm well cared for 2-3 bedroom home situated on a spacious attractive lot. Bright living room with corner windows and fireplace. Spacious dining room, plus breakfast area in kitchen. 2 bedrooms plus a large built on sunporch could double as extra bedroom or family room. Full high basement with rec. room, bar and cold storage room. Drive-in garage and workshop plus car or boatport. Must be seen. MLS 21996.
John M. Hunter
388-6424 (RES. 592-6073)

Cordova Bay
Lovely 4 bedroom cottage on over one Acre of beautiful grounds with natural ponds and complete privacy. Just reduced to $96,500. For appointment, call:
John West
388-6424

South Oak Bay
$71,900
Bright family home conveniently located close to beach. 4 bedrooms, 2 baths, large L.R. with fireplace. Spacious separate dining room. Fully developed basement complete with rec room, laundry room, workshop, and more. Separate 2-car garage. Attractive fully fenced lot. Call for further details. M.L.S. 21934.
John M. Hunter
388-6424 (RES. 592-6073)

Portage Inlet
$53,500
Impeccably maintained 3 bedroom bungalow situated on extra large landscaped lot with fruit trees and valuable shrubs. Broadloomed thru-out. Spacious living room with attractive brick fireplace. Completely updated kitchen. Full basement, partly developed. Drive-in garage. Excellent financing. Call for further details. MLS 21617.
John M. Hunter
388-6424 (RES. 592-6073)

Gorge Charm
$57,900
Warm well cared for 2-3 bedroom home situated on a spacious attractive lot. Bright living room with corner windows and fireplace. Spacious dining room, plus breakfast area in kitchen. 2 bedrooms plus a large built on sunporch could double as extra bedroom or family room. Full high basement with rec room, bar and cold storage room. Drive-in garage and workshop plus car or boatport. Must be seen. Call:
John M. Hunter
388-6424 (RES. 592-6073)

BROWN BROS. on LANSHARD
"People Helping People"

OPEN HOUSE
1729 Foul Bay Rd.
Sat., Jan. 22nd
2:00 to 4:00
Ideal for young couple who want a good starter home. This 2-Bdrm. bungalow with basement could be the answer. Close to transportation and shopping. Large kitchen, just listed at
$47,500
JIM McNAUGHT 592-0285
or 385-8771 (anytime)

1071 FINLAYSON
Family Size
Storey-and-a-half, 4 bdrm., home — convenient City area. Lrm. Drm., kitchen and bathroom on main. Bdrms. up. Full basement. OOM heat. 50'x150' lot. MLS No. 21457. $49,500.
JIM McNAUGHT 592-0285
CEC PEARCE 386-3808
or 385-8771 (anytime)

OPEN HOUSE
SAT. AND SUN. 12-2 P.M.
$1,500 DOWN
2-bedroom bungalow, wall-to-wall carpet. Very clean. Separate garage with paved driveway. Beautifully landscaped corner lot in Duncan. Will accept trades to the value of $1500 as down payment. Phone owner, 479-2209 or 652-1562.

CAPE COD STYLE CHARACTER HOME
1850 sq. ft. 3-bedroom home on ½ acre. 8 rooms of charming living in a well kept home in Esquimalt. Natural treed setting with a glimpse of the sea. $79,900 By owner, for appointment to view, 385-1709.

250 HOUSES FOR SALE

BLOCK BROS.

OPEN HOUSE
OPEN HOUSE
OPEN HOUSE
2115 SAYWARD
SAT.: 7:00 - 4:30. Nicely renovated older home close to town. Newly wired and baseboard electric heat installed. 3 bedrooms in all with 2 up and 1 on main floor. Newly carpeted living room and hall. Nice lot mostly in garden area. Your host DOUG COLE, 478-5561, 478 4494.

2321 ALICIA
SAT. AND SUN.: 1:30 - 4:00. Tired of driving the kids? Let them walk to school, shopping, swimming, the arena. And room! 3 baths. 3 BRs up and 2 down. Tudor pub rec. room. Big landscaped lot. A best buy at $69,500. FRED CRAIG, 478-5561, 642-5886.

2509 FLORENCE LAKE RD.
SAT AND SUN.: 1:30 - 4:00. Look at this home you buy. Compare price. REDUCED TO $59,900. 3 bdrms., .73 of an acre. Quiet plus seclusion. Hurry, it won't last. Must be sold. BILL LEWIS, 478-5361, 478-5818; NORMA SAUNDERS, 478-5561, 478-9182.

8080 MAHON PL.
Sat. and Sun. 1-4:30. New home, cedar exterior, shake roof, set in tall trees on ¼-acre. Central Saanich. Dream kitchen, large deck with views, finished rec. room with fireplace. Entertain your friends royally in this executive style home. $79,600.
RON KOWALSKI
656-5584 652-5879

2211 ARDWELL
In sunny Sidney, Sat. 1:30-4:00. Good starter near the water. Three years old, 2 bdrms. and another in lower level. Easy care lot. Sundeck on south side off dining room, panelling and fireplace. Reasonable price.
IAN WALKER
656-5584 656-7016

496 MEREDITH CRES.
Sat. 1:30-4:30, 3 bdrm. split level. A new home in a new subdivision which requires only the finishing coat of paint and carpeting of your own choice to complete. $61,900.
WILF WEICKER
386-3231 598-1649

5001 WESLEY RD.
1:30-4:00 Sat. Designed for you. Entertain and look at the sea. Space for all, children enjoy the rec. room, adults take their choice of den or L.R. Rear yard with link chain fence. $76,900.
JEAN MATHIESON
386-3231 595-7665

551 KENNETH ST.
Sat. 1:30-4:00. In Glanford a "must see" 2-bdrm. older home that has been completely renovated with such good taste and care as to make "fix up" jobs and painting unnecessary. Basement, fenced back yard. $48,000.
MRS. KATHLEEN LUCAS
386-3231 592-2159

210 SKINNER
Sat. 1:30-4:30. Room for the whole family and friends to enjoy. Yes, we've got it. 5 bdrms., 3 baths, incld. 3-pc. en suite and a stones throw from downtown. Come and let's talk. Asking 70s.
BING RICHARDS
386-3231 385-3806

385 QUAYLE RD.
2.08 ACRES. Sat. 2-4 p.m. Gently sloping land with rear road access, excellent family home, 4 bdrms., large kitchen with built-in appliances, rec. room. Vendor may consider taking a small home in trade.
BOB HAHN
386-3231 595-1652

1748 TRIEST CRES.
Gordon Head. Large neat new 4-bdrm. family home in quiet location. Double garage, stone-cedar front, view from large sundeck and other attractive features. Asking $78,700. Open 2-4.
JOE MADAY
386-3231 477-8746

763 TULIP
Sat. 1:30-4:00. Beautiful views of interurban and surrounding hills. 3 bdrms. and 4-pce. bath. Large L.R. with F.P. and view, D.R. and view, kitchen and view, down rec. room plus more. $59,900.
JERRY VANDER ROS
386-3231 592-7765

3590 TILLICUM RD.
Sat. 1:30-4:30 — 3-Bedrm townhouse (end unit) private patio, 1½ bath, 2 storage rooms. GREAT FAMILY ACCOMMODATION. Approx. $2,000 down to a qualified purchaser and balance at C.I. rate and terms. Asking $33,500. C.T. ML-NRS.
GERRIT KLOOTWYK
386-3231 384-8075 pager 481

917 RANKIN
Sat. 1:30-4:30. This quality built deluxe home is now on the market for $67,900. All rooms are spacious and tastefully decorated. Master bedrm. has ensuite. Large eating area in kitchen. Feature raised hearth F.P. and burnt cedar wall in L.R. Gorge view from patio off D.R.
J. A. PITT
386-3231 477-4935

5242 HANOVER PL.
OPEN 1:30 to 4:00 SAT. Allow me the pleasure of showing you through this one-of-a-kind multi-level home. 3 Bedrms., bright, spac. kitchen, forced air-elec. heating, 22'x23' L.R., ample parking, and you won't believe the view until you see it yourself. Offered at $115,000.
LES ADAIR-WILLIAMS
383-9950 477-1841

4092 DAWNVIEW CRES.
OPEN Sat. 1:30-4:30. Contractor says move in! Price reduced to $77,500. Beautiful home just finished in a prestigous area of Gordon Head. Close to all levels of education, Racquet Club, shopping. 3 Bedrms with 3-pce ensuite, large L.R. and sep. D.R., kitchen with family sized eating area. Finished rec. room with old brick F.P., double carport, R.I. bsmt. Luxurious carpeting plus other features too numerous to mention.
TARA BHALLA
382-8879 477-1841

MOUNTAIN SECLUSION
OPEN 1:30-4:00 P.M. Sat. 3365 FULTON RD. Triangle Mtn. Rustic cedar sided wrap around sundeck, ½ acre lot over 1600 sq. ft. of living area with 3 bathrooms, 4 bedrms, large rec. room leading to patio.
ERNIE CHARLES
592-0046 477-1841

5238 HANOVER
OPEN 1:30-4:30 TODAY. Come and enjoy the view from this fine new 4-bedrm home. Hanover is in Cordova area. Watch for my signs on Lochside and Cordova Bay Rd. $110,000.
RON EMMERSON
658-8386 477-1841

1288 ASTORIA
OPEN 1:30-4:00. Quiet treed area is this builder's new home. Inviting foyer entrance leads to a gracious living room, D.R. Kitchen a real dream with garb. and dishwshr. 3 Bedrms on main, 1 down, 2 ensuites. Gracious rec. room with F.P. Priced $79,900.
ERNA ELLSAY
477-5705 477-1841

1290 ASTORIA
OPEN 1:30-4:00. Superb location is this 3-bedrm character home. Beautiful park-like lot. Comfortable living room with F.P. and built-in bookshelves. Offers to $44,900.
ERNA ELLSAY
477-5705 477-1841

2625 McDONALD DR.
SAT. 1:30-4:00. Unique California ranch home in woodsy setting. .78 acre, 3000 sq. ft. completed — plus 750 sq. ft. unfinished. Gracious foyer entrance. Spacious L.R. with massive rock F.P., teak panelling, family room, separate D.R. Enclosed courtyard. 4 sets sliding glass doors. Thermopane windows. 2 full baths, sep. dark room, all elec. home.
ERNA ELLSAY
477-5705 477-1841

250 HOUSES FOR SALE

BLOCK BROS.

2308 FOXINGTON
SAT. 2-4 p.m. NOW IS THE TIME to buy. The choice is good but homes of this quality are going up in price. Consider this 1500 sq. ft. home built with elbow room in mind. All rooms are spacious. Halls and stairways wide. Potential for 4th bedroom and 15x30 rec. room down. Asking $84,500.
RAYM H. FORBES, PAT FORBES
477-1781 477-1841 477-0580

3904 LEXINGTON
SAT. 2-4. THIS YEARS FASHIONS. This years well dressed home wears wood. Soft hints of color or deep rich tones over B.C. cedar. Heavy long lasting cedar shake. It's back to nature with wood inside and out and this 4 bedroom beauty is right in step. Unique lighting and two 4-pce. baths are just two of the many features this home offers at $87,500.
RAYM H. FORBES, PAT FORBES
477-1781 477-1841 477-0580

EVENING VIEWING
4399 TORQUAY DRIVE FRIDAY & SAT. 6-9 P.M. Come by and view this new family home. Attractive wood exterior. Highlighted by brick and spindles. $69,900.
RAYM H. FORBES, PAT FORBES
477-1781 477-1841 477-0580

CENTRAL SAANICH
Come and see two new homes on See Sea Place between 2 and 4 Sat.
7988 See Sea Place: unique front-rear split with over 1400 sq. ft. finished space — 3 sundecks, 3 baths — $45,000 mortgage available at 10½%. Asking $77,900.
7964 SEE SEA PLACE: Roomy 1320 sq. ft. home with sea glimpses — separate dining room — large basement, lots of parking — asking $72,500.
RON KERFOOT
477-1841 652-2594

NEW—OFFERS!
OPEN HOUSE SAT. 1:30-4:30. 1400 sq. ft. Beautiful decor. Basement ready for development with fireplace, R1 plumbing etc. Seaview over Saanich inlet, landscaped, easy-care, large lot, treed and rock cropping. Drive by 6825 Wallace or call me personally, JAMIE MACGREGOR 477-4270 or 477-1841. Asking $75,900 — Offers!

1147 MARCHANT RD.
In Brentwood Bay off West Saanich Rd. a new 3-BR home on a large (70x120 ft.) lot. Has many features such as warm forced air between carport ceiling and bedroom floor and 6" insulation, an extra fireplace roughed-in in the basement. Provision for dishwasher and vacuum system. $69,900. Open for viewing 2-4 Sat or call:
AL POTTAGT
477-1841 479-2716

SOUTH OAK BAY
1222 MONTEREY
OPEN HOUSE SAT. 1:30-4. A few minutes walk to the village, a 4-bedroom home situated on a 50x180 garden. Living room, large formal dining room, den, and a truly spacious modern kitchen, 2 fireplaces. $79,000.
TED WALFORD
477-1841 598-1420

CADBORO BAY
2651 MacDONALD DRIVE
OPEN HOUSE SAT. 1:30-4. On a totally secluded, full half acre, beautifully treed and lawned, fully fenced, an impeccable, no-step rancher residence. Slate floor reception hall, living room and dining room panelled and both with natural red brick fireplaces. Den. Intriguing floor plan. Large kitchen with the ultimate in modern conveniences and sliding glass doors to the woodland garden. Spacious hallway to bedrooms and guest bathroom, master with large alcove and 4-pce. ensuite. Full length sundeck, completely private, with just a few steps down to the garden. Offered at $119,000.
RESIDENCE OFFICE
TED WALFORD
598-1420 477-1841

WILLOWS BEACH
2000 BEACH DRIVE
OPEN HOUSE SAT. 1:30-4. Close to Willows Beach, in an area of exclusive homes, this 4-bedroom tudor residence offers a drawing room with fireplace, formal dining room, a completely and tastefully modernized kitchen, and an attractive garden with some seclusion. Offered at $89,500 with excellent financing available.
RESIDENCE OFFICE
TED WALFORD
598-1420 477-1841

1739 TRIEST
SAT. 1:30-4. The quality workmanship in this 5 BDRM, 18-month-old family home speaks for itself. Situated on a 60x120 lot in Gordon Head, the two floor-to-ceiling raised hearth fireplaces, custom-built cabinets in a large family kitchen, a massive 20x20 sundeck and top quality floor covering throughout. Asking $75,900. If you are looking for something more than a "spec" home give me a call:
BERNIE WILKINSON
477-1841 477-8838
4034 LOYOLA ST.

4034 LOYOLA ST.
OPEN SAT. 2-4. Ideal for larger family, completely finished. Over 2,400 sq. ft., 1 year old. 5 bedrooms (3 up 2 down). Separate dining room, 2½ baths, large sundeck. Rec. room with brick FP, laundry room in BSMT., DBLE. carport. Immediate possession. $72,900.
CLIFTON MA

250 HOUSES FOR SALE

D.F.H. Real Estate Ltd.
1559 McKenzie Ave.
V8N 1A4
477-7291

OPEN HOUSE
3172 DAVIN
Sat. 1:30-4 P.M.
$47,950

Stretch your dollars on this delightfully well-cared for older home. Only one block to bus. Attractive LR-DR with heartwarming RH fireplace .Cozy eat-in kitchen both Mom and family will enjoy. Modern 4 pce. vanity bathrm. between 2 good-sized brs, 3rd br. down. Full bsmt. with D.I. garage. 50x115 level lot. Children's tot-lot out of private rear gate. MLS 22054. Take the first step to better living by calling

BILL HORAN
477-7291 (24 Hrs.) 477-1287 (Res.)

OPEN HOUSE
Sat., Sun. 1-4 P.M.
"SECLUSION"
1275 Montrose Ave.
SPENCERS CASTLE AREA

BONUS! Separate 24x16 stucco garage .This immaculate 1100 sq. ft. home has all the character and CHARM of an older home and yet is completely modern and updated. Has 2 bedrms. on main floor and 1 good bedrm. in fully finished bsmt. LR with W-W and fireplace, really LOVELY 15x11 formal SEPARATE DR, cheery 14x9 kitchen with eating area. Quality plaster finish and coved ceilings throughout. Secluded backyard. Low taxes. $59,900. New MLS 21718.

JERRY MIREAU
477-7291 (24 Hrs.) 385-3930 (Res.)

OPEN HOUSE
Sat. 1:30 - 4:30
125 Burnett St.

JUST PAST HELMCKEN ROAD
Over 1000 sq. ft. with gleaming H-W floors! Come and view this larger, 2 bedrm, full bsmt. home. Living rm. with gleaming H-W floors and fireplace, dining rm. suitable for your guest. New flooring and arborite in the kitchen, then your 2 pleasing bedrms, full bsmt. with rec. rm, lge. den and 1 pce. bathrm. finished. So come and view this home. MLS. $57,900.

LORNE BARR
477-7291 (24 Hrs.) 383-5484 (Res.)

OPEN HOUSE
Sat. and Sun.
1:30 - 4:00
Lexington St.
5 New Homes
$75,500 - $79,900

Come and view these quality built homes by Homes Development. Off Aroutus on to Lexington. You will find the homes of your '77 dreams! MLS. In attendance:
DOUG BAVINGTON
LEANORE JACKSON
LORNE BARR
477-7291 Anytime

OAK BAY WILLOWS

Older, 4 bedrm, character family home with beamed ceilings and fireplaces in LR and DR. Modernized kitchen and bathrms. Close to schools, shops and beach making this an excellent home for the growing family. Offered at $76,500. To view please call:

BILL BATES
477-7291 (24 Hrs.) 592-4077 (Res.)

SPACIOUS AND GRACIOUS
New Executive

3 bedrms. and den, Colonial-type home situated on 10,000 sq. ft. easy-care lot on a quiet well-treed no-thru road. Approx. 3200 sq. ft. of living area with 3 bathrms, 2 fireplaces, hot water heating, quality carpeting and fixtures, deluxe lge. kitchen with family rm. off, shower en-suite. Dble. carport with huge sundeck. Sea glimpses. Beach access close by. Offered at $135,000. MLS. To view please call

BILL BATES
477-7291 (24 Hrs.) 592-4077

CORDOVA BAY
$46,900

Just listed, this attractive looking, two bedrm., full bsmt. home just a block from beautiful Cordova Bay beach. Living rm. (18x13); kitchen (12x10); Bedrms (10x10) (10x11); 3-pce. Bathrm. Needs some interior TLC. Commercial 2-zoning. New exclusive listing.

PHIL WARREN
477-7291 (24 hrs) 658-5411 (Res.)

ONLY $48,900

for only 1400 sq. ft. with full bsmt. All updating done with quality materials, 3 Bedrms., cozy kitchen oil range and fridge included. Gorgeous 30 ft. living rm. lushly carpeted. Automatic washer also included. Nice easy cared-for garden and parking area, all in excellent condition. Be sure to inspect this one! MLS. And make an offer!

Marion Hamilton
477-7291 (24 Hrs.) 382-0894 (Res.)

SIDNEY
$35,500
HANDYMAN

Small, 1-bedroom home must be sold! Perfect for couple that can do some work. New wiring and plumbing. Galley kitchen with built-in oven and range. LR has FP. Needs carpets and panelling. Use some imagination, make this a cozy home, call now!

JO-ANNE
477-7291 388-6275 (Pgr. 2572)

COLWOOD
$67,900

New home, custom designed to suit. 0.26 acre, well-treed lot. 3 bedrms. (master en-suite), laundry in main, quality custom-made cupboards, vaulted ceilings and large picture windows. The cedar siding and deck blend this home into the rustic setting. MLS. Call today.

JO-ANNE
477-7291 388-6275 (Pgr. 2572)

ESQUIMALT
$49,900

Vendors have been transferred and must sell their immaculate home. It offers 2 bedroms, play rm, lge. LR with fireplace, galley kitchen, beautiful hardwood floors, drive-in garage. Don't be deceived by the price, this is a lovely home! Buy right, call tonight! New MLS.

JO-ANNE
477-7291 388-6275 (Pgr. 2572)

250 HOUSES FOR SALE

D.F.H. Real Estate Ltd.
1559 McKenzie Ave.
V8N 1A4
477-7291

FROM OUTSIDE

It's hard to believe that INSIDE . . . you'll find over 2,000 sq. ft. of finished living area. 4 Bedrms. family rm. plus rec. rm. 50x205 lot. Living rm. with FP. Two-four Pce. bathrms. Completely developed bsmt. Conveniently located and excellently maintained. Only $63,900 with early possession possible. MLS. Call anytime.
(Pgr. 454) 388-6275 (Pgr. 395) or 477-7291 anytime.

WHITTOME'S
1111 Blanshard 388-4271

OPEN HOUSE
SAT., 1:30-4:00
2256 FROST AVE.

Call in to see this 6-yr.-old cathedral entrance home of three bedrooms plus 1 in the basement. Also rec. room and laundry room. Fully fenced lot surrounded by fine homes. 21020 — $72,000. You can move in now! Call JOAN HOPPER 479-1667 — 652-3103; DONNA VALIKOSKI 388-4271 — 384-2057.

OPEN HOUSE
SUN. 1:30 - 4:30
2556 SELWYN RD.

$45,700 — Drop in and see it for yourself. A good starter or retirement home located in a nice and quiet area of Langford. 2 bedrooms, O-O-M heat, fireplace, 20 yrs. old, big lot with good garden soil, 18½x24½ garage. Low taxes. Early possession. MLS.
388-4271 W. MICHAELS 477-4884
388-4271 R. JOHNSON 592-2573

COOK-JOHNSON

Good older stucco home. Ideal for those who enjoy city living. 2 Bdrms. Living room, dining room, Large Kitchen, Quality wall-to-wall carpets. Full basement on apartment zoned lot. 21452. Call to view DONNA VALIKOSKI 388-4271 — 384-2057; JOAN HOPPER 652-3103 — 479-1667.

2854 AUSTIN
ASKING $59,500

MAIN FLOOR: Approx. 1050 sq ft. Kitchen, living room, separate dining room with fireplace, two bedrooms and bath.
SECOND FLOOR: Approx. 500 sq. ft. two bedrooms and large play area.
FULL BASEMENT: 7' ceiling, cold room, office, utility area, entrance to garden at rear. This sound older home is situated on a 64'x235' lot in a quiet area, a half-block to Gorge Waterway. To view please phone 388-4271, 592-6338.

$54,000

2 bedrooms, living room with fireplace, Kitchen.

733 MIDDLETON

Full basement with some development on a 52'x200' lot.

$55,000

3 bedrooms, living room, separate dining room, kitchen.

1733 FOUL BAY RD.

Full basement with some development on a 52'x100' lot, close to all Oak Bay amenities. To view the above please Call:

JACK SWANSTON
388-4271 592-6338

COSY COTTAGE
$45,900

Cosy, convenient, 3-bdrm home. Attractive living room, large kitchen with eating area. Attached garage. High treed lot, close to all amenities. MLS No. 22026. To view, call Anna Chandler, 652-1270 or 388-4271.

DRIVE BY

Then call us. 4528 TIEDEMANN. It's new, spacious, and ready for occupancy. Over 1500 sq. ft. on the main. 3 bdrms., living room with high ceiling and white fireplace, separate dining room, horseshoe shaped kitchen with eating area. Quality construction, quality carpets. 3 baths. Full high basement. Executive home on cul de sac. MLS No. 21882. Call Joan Hopper, 652-3103 — 479-7668, or Donna Valikoski, 388-4271 — 384-2057.

J. H. WHITTOME CO., LTD.

FOR MORE Real Estate SEE DISPLAY Real Estate Advertisements

Pages 10, 11, 12, 13 and 14

COLWOOD CHARMER
Asking $48,900

Two bedrooms, part basement on a lovely LARGE TREED LOT (100X200) with PANORAMIC SEA AND MOUNTAIN VIEWS. This is comfortable country living, LOW, LOW TAXES. Compact cabinet electric kitchen with built-in range, oven and dishwasher. Large garage. Storage shed. Fourteen fruit trees. Ideal starter or retirement home. MLS. For appointment to view, call:

Robert Young
383-9898, 383-4124
George Black
382-2426, 383-4124

Park Pacific Investments Ltd.

250 HOUSES FOR SALE

Realtor
Canada Trust
No. 9—1537 Hillside Ave. 595-5171

OPEN SUN. 2-4
228 GOVERMENT ST.

Two blocks from town, water and park, this immaculate 2 or 3 bedroom bungalow has just been listed. Completely redecorated one year ago, in spotless condition. All deluxe one year old appliances included: fridge, stove, washer and dryer plus quality drapes. Full high basement ready for further development. W.W. carpeting and new floors in kitchen and bathroom. Fireplace. Completely fenced with garage and professionally landscaped for an easy-care, colourful garden. Duplex zoned. Only $52,900. If you're thinking of a townhouse, check this beauty first. For prior viewing please call: JEAN McMICHAEL 595-5171 or 477-9113. ML. 21967.

OPEN FRI. — SAT. — SUN.
1:30 - 4:00
1325 MARCHANT RD.

Featuring electric heat with extra heating in lower suite. 3 bedrms. 2 kitchens, 2½ baths, aluminum and stucco siding, large sundeck with extra parking. Call: W. H. (BILL) CLARK 658-5339, 658-5877 or 595-5171.

OPEN FRI—SAT—SUN.
1:30-4:30
1671 and 1668 BARKSDALE

Come and see these two quality homes. These two homes are on a fantastic street with oak trees and quality homes. In attendance: JACK HOWES. Call me anytime for prior viewing. JACK HOWES 595-5171 or 658-5100.

OPEN 1410 BEGBIE
SAT. 1-4

New, 2-bedroom, full basement, central location, easy care lot. Fireplace, dining room, spacious kitchen. $54,900. Call: JACK COOKE 595-5171 or 477-4842.

OPEN SAT. 2-4
1081 CHESTERFIELD
$44,900

Silence reigns here at the little house at the end of the road. Just a few minutes from town yet another world. This no-step, two-bedroom 20-year-old charmer is sited on a large secluded treed lot to afford tremendous valley views. Be the first to see this new listing. MLS 22011. Call: JEAN McMICHAEL 595-5171 or 477-9113.

OPEN SAT. 2-4
2020 SALEM TERRACE

Swartz Bay off Neptune. Beautiful 3 or 4 bedroom home on secluded ½ acre in country setting. Superbly constructed two levels facing water and low rancher facing street. Magnificent sea views. 3 bathrooms, 2 outstanding fireplaces. MLS 20809. For prior viewing please call: JEAN MsMICHAEL 595-5171 or 477-9113.

OPEN SAT. 1-4 P.M.
4345 SAN CRISTO

Off San Juan, 4-level split, featuring 3 good sized bedrooms, thermopane windows, large kitchen with daylight lighting and much more. See you Saturday. DOUG POSKITT 595-5171 or 477-0645.

COUNTRY SETTING

Three bedrooms, 3 bathrooms, incl. 3-pce. ensuite. One year old, beautiful split-level with family room and drive-in garage. On well treed lot. Don't miss this one if you plan on living in Sooke. Only $51,900. MLS 20948. Call: JEAN McMICHAEL 595-5171 or 477-9113.

SOUTH OAK BAY

Large family home, 4 bedrms on main level, black slate tile fireplace. Family type kitchen, large lot with lane access Call: W. H. (BILL) CLARK 658-5877 - 658-5339 or 595-5171

TRY YOUR OFFER
MINIMUM DOWN

Larger than average three bedroom condo. Feature wall in living room. Appliances stay, ground level suite. Call us anytime to view. JACK HOWES 658-5100 or BRIAN SINCLAIR 479-8815. 595-5171 anytime.

WHY PAY RENT
DESIRABLE GORDON HEAD

This one-bedroom condominium is close to the Racquet Club and University offers large bedroom and living room, billiard room and sauna bath, swirl pool. Call us anytime. JACK HOWES 658-5100 or BRIAN SINCLAIR 479-8815. 595-5171 anytimne.

PRICE REDUCED
NEW GORDON HEAD

Try your offer on this new, three-bedroom home with ensuite off master bedroom, full high basement ready to be completed. Over 1250 sq. ft. completed. Call us anytime. JACK HOWES 658-5100 or BRIAN SINCLAIR 479-8815. 595-5171 anytime.

VIEW OF MT. DOUG
5 BEDROOMS

This larger than average home boasts 2½ baths, 5 bedrooms, finished family room in basement, close to schools, playgrounds, Gordon Head Pool, fine family living. Call us anytime. JACK HOWES 658-5100 or LESLIE BOHER 598-1665. 595-5171 anytime.

NEW LISTING
CALIFORNIA RANCHER

3 bedrooms and den; or could be fourth bedroom, over 1700 sq. ft. on one level — "no stairs". Quality construction, new shake roof, 1½ baths, easy care lot. Over 8,000 sq. ft., double drive-in garage. 21 years young. Call me anytime. JACK HOWES 658-5100 or 595-5171.

DRIVE BY AND HAVE A LOOK
1807 HYBURY
DIFFERENT FLOOR PLAN

3 bedrooms, ensuite, walk-in closet, large living room, close to all amenities. Call us anytime. JACK HOWES 658-5100 or SPENCER LEE 477-3593. 595-5171 anytime.

THE ZIEGLERS
595-5171 Offices 595-5131
LORRAINE OR ERIC (Res) 592-1768
MICHAEL 384-8075 Pager 310

A SUPERIOR RESIDENCE
BROADMEAD

Architect design by a woman, this 9 month, 3185 sq. ft. home flows beautifully for easy entertaining and homecare. A superb mstr bedroom has 19x21 sleeping area plus ensuite dressing room, 4 pce bath and sauna room. 2 more bedrooms, each over 11x10 are served by another 4-pce bath. a 13x7 sewing room on same level could be a 4th bedroom. The kitchen with built-in 4-burner Jen-air grill, oven, dishwasher and garburator opens to a family room with fireplace and wet bar in all 30x16 feet, a 2-pce powder room adjoins. Separate 12x16 dining room. Dble attached garage. $171,000. Call THE ZIEGLERS.

ESQUIMALT LAGOON

Well maintained 3-yr. old, 4 bedroom on quiet cul-de-sac. 1640 sq. ft. developed including rec room with fireplace. Mature landscaping. $59,000. MLS. 20440. Call THE ZIEGLERS.

FULL BASEMENT
TOWNHOUSE

3 bdrms, fireplace, 1½ baths. 3 yrs old. Great buy at $51,900 or offers. Call THE ZIEGLERS.

FIX UP $43,900
721 FRONT

Gussy up the inside to match the excellent exterior. A must for the handyman to see. 3 bedrooms, 60x140 lot. Call THE ZIEGLERS.

THE ZIEGLERS
595-5171 Offices 595-5131
LORRAINE OR ERIC (Res) 592-1768
MICHAEL 384-8075 PAGER 310

250 HOUSES FOR SALE

Realtor
Canada Trust
No. 9—1537 Hillside Ave. 595-5171

CENTRAL SAANICH

3 bedroom home, 2 fireplaces, very high private location with lots of parking available. Nearly ½ acre lot. Call: W. H. (BILL) CLARK 658-5877 - 658-5339 or 595-5171.

NEW ½ DUPLEX
IN-LAW SUITE

Located in Esquimalt and wait until you see how large this home is. It has been designed so that you can have a separate in-law suite on the main floor. Good value at $54,900 and located on quiet street. Courtesy to fellow realtors.

CALL ME!!
SPENCER LEE
595-5171 477-3593
Mobile JL 38660

No. 3—3981 NELTHORPE

Three bedrooms, fantastic view, self mowing lawn, immaculate townhome. 1800 sq. ft. living area. $57,900.

No. 5—3274 RUTLEDGE

Large private yard and patio. Over 1100 sq. ft. of living. $43,900.

3566 TILLICUM

Coordinated drapes, two bedroom apartment. $29,900

440 MICHIGAN

Six townhouses. New. $53,000 to $54,000.
CALL "YOUR LUCKY REALTOR"
JOHN ADDICOTT
595-5171 477-8232

COLWOOD DELIGHT

1st time offered, a beautiful home on Willowdale Road. Just right for the large family and in great shape. 4 bedrooms, large fenced yard, almost new carpeting, pool room, 2½ bathrooms, a GRAND TOTAL OF OVER 1,800 sq. ft. finished. Priced $69,900. MLS 22012 To view:

CALL ME!!
SPENCER LEE
478-3593 595-5171
Mobile JL 38660

P.S. — A LARGE 1st MORTGAGE IS ASSUMABLE.

SOUTH OAK BAY

Lovely little 2 bedroom home with F.H.C. BASEMENT on a large attractive lot close to the sea on beautiful Harling Pt. In an area of better homes for only $58,000. Call: DOUG POSKITT 595-5171 or 477-0645.

SECLUSION
$77,900

On Cloake Hill Road, a ½ acre paradise of trees and views. The house is only 1 yr. old, boasts 3 bedrooms, separate dining room, feature fireplace and much more. Call now to DOUG POSKITT 595-5171 or 477-0645.
595-5171 or 477-0645.

KNOWLES REALTY LTD.

OPEN HOUSE
Sunday, Jan. 23rd
3310 RICHMOND RD.
1:30 - 4:00

This 1-year-old home might look small from the outside, but has approx. 1700 sq. ft. finished on two levels. Main has two bedrooms, large bathroom. Vaulted ceiling in living and dining room. Built-in dishwasher in a well planned kitchen. Views from living and dining room of Sooke Hills. Lower level has two bedrooms, rec room, framed and roughed-in bathroom. Priced at $64,900. MLS. For viewing before Sunday, call:

Kris Gudjonsson
384-8101 595-3022

OPEN HOUSE
4383 ELNIDO CRESCENT
Sat. and Sunday 1:30-4:00.

Near Mt. Doug Park. NEW split level home: 3 bedrooms, 1½ baths. R.I. Rec. room. Eating area in Kitchen. Attractive Brick Fireplace in Living room. Price, $71,500 For pre-viewing call: 384-8101.

Greta 592-6372 or
Kris 595-3022

$52,900

SIDNEY
Only 5 years old this immaculate 3 bedroom full basement "Cathedral Entry" home is offered for sale at below "APPRAISED VALUE." Features a large pie shaped lot, rear sundeck, fireplace, finished games room and 2-piece roughed-in plumbing down. Vacant and available for immediate possession. To view call:

Bill Knowles
384-8101 656-3779

OPEN HOUSE
SAT. SUN.
2 - 4
Buckingham Place
(Off Arbordale, Upper Shelbourne)

8 New Homes
Hucker Built
$64,700-$69,800

Probably the best new home buy in Gordon Head on today's market. All are 3 bedrooms (en suite), most with 2 fireplaces and wall-to-wall throughout. Cul-de-sac on a no-through street. Some with lovely views. Don't miss seeing this one. So close to transportation, schools and shopping. Call John Barton or J. C. Baxter, 386-7545. Island Homes Ltd.

Last Chance
Open House
1203 Tattersal
Sat. - Sun.
Jan. 22 - 23
2 - 4 P.M.

This new 4-bdrm, shake roof, double carport home must be sold immediately. Located between Quadra and Blenkinsop on a sloping treed lot, this home is deserving of your careful consideration.
View with builder anytime
384-9793 Days
384-8391 Eves. 385-0135
J. D. McInnis Contractors Ltd.
843 Craigflower Rd.

250 HOUSES FOR SALE

Century 21
MAYFAIR REALTY
Mayfair Centre
386-2955

REDUCED
$4,000

OPEN HOUSE AT 735 CAMEO (Parallel to Lily off Douglas). 1:30-4:00, SATURDAY. This 3 or 4 bedroom, 1½ baths, full bsmt. home is a real value at $60,900. Don't miss this and try your offer. DAVE MARSHALL, 386-2955 or 384-8948.

OPEN HOUSE
SAT. 1:30 - 4:00
4066 CAREY RD.

Starter home in superb location. Tastefully decorated 2 BR bungalow featuring corner FP in LR, bright sunny kitchen with EA. Separate garage and storage shed. Large 66x143 garden lot. Low heating costs and taxes. Full price $42,500. For fuller details and prior viewing call PETER SYKES, 386-2955 or 382-3216.

OPEN HOUSE
SAT. 1:30 - 4:00
3264-66 MILGROVE

SxS DUPLEX! 2 bedrooms each side — drive-in garage — easy care lot — full high basements each. This duplex is a tremendous bargain at only $65,000 (you pay as much or more for an older up and down). Come and see for yourself or call for a first showing. J. WILLIAMS, 386-2955 or 479-1163.

JUST LISTED

Belmont-Haultain area, so convenient to all facilities. Immaculate 2 bedroom home with full basement. Attractive living room with fireplace. Family size kitchen. Extra bedroom in lower area. Terrific lot for the gardener. The price is right. Only $52,900. GEORGE PARSONS, 386-2955 or 598-3847.

REMEMBER WHEN

Remember when homes had shiny wood floors, plaster ceilings and quality dark wood carpentry? If you do and can appreciate these features you may be interested in viewing this 3 BR bungalow in Langford. The home has 1100 sq. ft. on one level including massive living-dining room, re-done kitchen, separate utility room and 3 bedrooms. The exterior is stucco with shingle roof. All this on a large lot and full price of $45,900. For full details and viewing call PETER SYKES, 386-2955 or 382-3216.

COUNTRY LIVING

Beautiful 2 acres only 20 minutes from Victoria, near Mill Bay, ideal for horses, cows or whatever plus a BRAND NEW HOME. Reduced to $63,500. For further information please call J. J. WILLIAMS, 386-2955 or 479-1163.

P.R.B
P. R. BROWN AND SONS LTD.
"The People To See"

OPEN HOUSE
2656 CEDAR HILL RD.
SAT. 1-4 P.M.

Older home nicely updated. New wall-to-wall throughout LR and the 3 bedrooms. Large duplex lot 48x226 ft. Price $48,700. Mrs. Hartt in attendance — 385-3435.

ARDMORE WATERFRONT

Superb waterfront on Saanich peninsula — over ½ acre. Rectangular residence designed to take full advantage of its waterfront setting with a fabulous view. Built for a family, the rooms are well proportioned and planned. The house lends itself equally to small or large scale entertaining. Asking $155,000.
385-3435 JOHN EVANS 477-4452

OAK BAY

Split-level home with an outstanding view — near the Uplands golf course. Immaculate, 3 bedrooms, family room and a large sundeck. Basement and a double garage. Asking $105,000.
JOHN EVANS
385-3435 477-4452

WATERFRONT HOME
VIEW ROYAL

Magnificent marine views from this picturesque oceanfront property. Custom built for a couple or a small family on about ½-acre, nicely treed. Asking $72,500.
JOHN EVANS
385-3435 477-4452

SINCE 1887
Pemberton, Holmes Ltd.
1000 Gov't. St. 384-8124

OAK BAY

LOVELY 3-BEDROOM HOME PLUS STUDIO—ARTISTIC DECOR
Spacious living room, fireplace and dining room, "Dream Kitchen." Dark room for the photographer, studio with large picture windows. SECLUDED backyard, quiet street, close to Oak Bay rec. centre, shops and bus. Asking $68,000. MILDRED STAPELLS, 384-8124 or 384-8075, pager 506.

DRAMATIC!

Is one word to describe the unusual design of this spacious residence at
2323 HOLLYHILL PLACE
Come and see it at our
OPEN HOUSE
SAT., JAN. 22, 2-4 p.m.
Basically 4 bedrooms and 3 bath on three floors all with lovely seaviews. Brand new, still many options in interior decor. A fine executive home well adapted for those with a teenage family. Priced at $160,000. MLJ17610. For prior showing just call 384-8124, MR. GREENE.

SEAVIEWS

are spectacular from this beautiful split-level home overlooking Haro Strait from
PAULS TERRACE
(off Ferndale at Gordon Head)
Completely and immaculately finished inside and out, luxuriously carpeted, it offers charm that cannot be found in a new house in this category. Basically 3 bedrooms and almost 2000 sq. ft. of lovely living area. Well priced at $106,000. ML. 22066. For further information just call
384-8124 MR. GREENE 385-0795

2 ACRES

In Sooke Village with a fine 1-BR full basement home included. Why not rent it out and watch land values increase over the next two or three years and THEN? Or live there yourself and enjoy the harbour views and fruit trees. WHERE? 1903 MAPLE AVE. How much? Asking $38,900. Do it today.
MIKE SWEENEY 385-1147
BOB SIMON 384-9006

67,500 and Up
By Builder

4 new homes, two with new 5-yr. Hudac Warranty. Landscaping, elec. heat, R-12 and 20 insulation, fireplaces, double plbg. Quality carpets, etc. etc.
View anytime with builder
384-9793 Days
384-8391 Eves. 385-0135
J. D. McInnis Contractors Ltd.
843 Craigflower Rd.

250 HOUSES FOR SALE

BICO

BOORMAN INVESTMENT CO. LTD.
386-7521

COUNTRY TUDOR
EXECUTIVE HOME
OPEN HOUSE
SATURDAY 2-4
1737 LANDS END RD.

Nearly 5000 sq. ft. of luxury accommodation awaits you in this brand new home nestled in two gorgeous acres on Lands End Road. 4 bedrooms, 4 bathrooms, 4 unbelievable fireplaces, fabulous large kitchen with every available convenience and much, much more. This home must be seen to be appreciated. Come to our open house.
M. O. WESTON or J. P. DUECK
386-7521

FOUR OF GORDON HEADS BEST
OPEN SAT. AND SUN.
1 TO 4 P.M.
Take Kenmore or Tyndall to Rossiter to—
LAFONTAINE PLACE
Priced from $75,900 to $115,000. (MLS)

IMAGINE! The home of your dreams in the perfect Gordon Head location. The north boundary of Lambrick Park. Schools, community facilities, bus, and shopping all close by.
IMAGINE! YOUR family in the snug warmth of a solidly built home with beautiful finishings and decoration, and special features galore.
FOR YOU! Just what you REALLY need. Two bedrooms, three, or four. We have them all.
CATCH 22! You have a home to sell? No catch at all! The builder may consider your home in trade and save you all that fuss and bother.
WELCOME HOME, VICTORIA! Make a date this weekend to meet your new home. Your Hostess will be:
MRS. SHAROLYN LAYCOCK
Home 478-8983 Office 386-7521
386-7521 or 595-1863

OPEN SAT. 1:30-4:00
1567 HAWTHORNE
LOW PRICE,
LOW INTEREST
BIG VALUE!

Spacious FOUR-bedroom bungalow with 26 cabinet galley kitchen, 18' L.R. with wood-burning-studded BAY WINDOW and R.H. fireplace. Family dining with PRIVATE SUNDECK on South side (there is a park at the rear so no close neighbor). A 4-piece vanity upgraded in plumbing and FIREPLACE down. Clean electric heat, level lot on cul-de-sac ready for planting. CHECK AND COMPARE AT ONLY $63,900. Owner will finance at 9½% with fair down payment.
Exclusive with PHIL SIMPSON

OPEN HOUSE
SAT. 1:30 TO 4:00
2370, 2372, 2374 OAKVILLE
OFF LOCHSIDE

2 or 3 brand new homes in Sidney — Will consider trades — Good financing — Fireplaces and sundecks — $58,500 and $59,500. Come to view with:
386-7521 DEAN ELLIOTT 383-7339

OPEN FRI. AND SAT.
1-4 P.M.
1262 RYAN RD.
(Off Mt. Stephen above Kings Rd.)
3 BATHROOMS
3 BEDROOMS
$51,500

One of four smart new townhouses in a quietly secluded but centrally located area 5 minutes from downtown Victoria. Wood-burning FIREPLACE. Fenced BACK YARD. Price includes washer, dryer, fridge and stove.
386-7521 JOHN PLATT 383-2700

$58,900
4 BEDROOMS
1800 SQ. FT.
¼-ACRE

Attractive 7-year-old stucco and siding house on high view, well landscaped lot in the lovely Thetis Lake area 5 miles from downtown Victoria. Full basement, rec. room, sundeck and fenced back yard. TAXES $437 gross. Immediate possession. (MLS)
386-7521 JOHN PLATT 383-2700

DRIVE BY
1875 RYE RD.
(Just North of Central Saanich Mun. Hall)

Truly a New Years treat is this sparkling NEW three-bedroom, THREE-bathroom bungalow with a view! Smart RED STONE trim and fireplace, wall-to-wall, excellent cabinets and fixtures, space for bedroom and REC RM. down and a panoramic view from kitchen and SUNDECK!
A LITTLE DIFFERENT
A LITTLE BETTER
386-7521 PHIL SIMPSON 595-1863

1111 Government St.

JACK MEARS
OAK BAY REALTY LTD.
"The Professional People"
2194 OAK BAY 598-3321

OPEN HOUSE
SAT. 2:00 to 4:00
1940 VENROSS
SAANICHTON

Cleverly designed split level. On quiet cul-de-sac that offers 3 bedrooms, a cosy family room for casual entertaining, tastefully decorated LR with attractive FP. The dining room is a pleasure to serve in and the kitchen a homemaker's dream, with eating area. Easily accessible utility room. A fine executive home well adapted for those with a teenage family. Priced at $160,000. MLJ17610. For prior showing just call 384-8124, MR. GREENE.

OPEN HOUSE
4402 ELNIDO CRESC.
SAT. 1:30 to 4:00

3 bedrooms, bath and ½. Cedar panelling, 2 lovely old brick fireplaces, fenced backyard — room for trailer or boat — plus quality and unique finishing. This is worth seeing. Asking $71,900. CONNIE O'REGAN 592-0454 - 598-3321. HANNE PRIMGAARD 598-3321.

OAK BAY

Quality custom built bungalow close to Oak Bay Promenade and Village shops. Large 17x18 living room with impressive heatilator fireplace, dining room, spacious 12x12 kitchen with deluxe stove and fridge included. 2 bedrooms, utility room and full high basement. Attractive cedar shake exterior, nicely landscaped lot 60x110 with back lane access. Priced at $74,900. To view call: BILL RICHARDS at 598-3321 or 595-6219.

ALMOST NEW 2-BEDROOM house, no basement, Langford area. Take boat, car or house trailer as part payment. For further information phone 479-2533.

SATELITE PARK

Seaview ½ acre, available February 1st. Victoria 28 miles. Duncan 10. $79,500. Phone 743-5440.

250 HOUSES FOR SALE

Western HOMES Ltd.
1037 Cloverdale Ave. 386-3494

IT'S EASY,
VERY EASY

To get enthused about a new home in the Burnside Area for $53,900. Two bedrooms, 1160 sq. ft. with DR, FP, Carpeting throughout and on a quiet no through street. Call now for drive by or showing.

Terry Smollett
386-3494 (24 hrs.)

NEWLY LISTED
LAKE HILL
$53,900

3-BDRM. — No-basement home built in 1954. Hardwood floors, plaster walls, stucco exterior, brand new duroid roof, Jan. '77. Nice area. Quiet dead-end street. Vacant for quick possession. (MLS) Phone:

Bill Wilson
386-3494 (24 hrs)

Built for a Builder

When builders build for their own use, they frequently put in little extras in construction details beyond what you can see. We have such a home to show right now — including: 2 bedrooms (room for 3 more), large living room with rock fireplace and views, separate dining room, large kitchen with utility room off, 2 bathrooms, balcony off master bedroom, w-w carpeting and shake roof. Located adjacent to park in Glen Lake Area. Clear title so lucky purchaser able to take advantage of lower interest rates. Calling US about THIS home may be the wisest call you ever made. Priced to sell at $59,000. MLS 21982.

Wilf Cotton and
Terry Eden
386-3494 (24 hrs)

FOR A SONG

You can't buy much for a song anymore. Not much house, anyway. But some houses do offer fine value. We're singing the praises of this one; 2 bedrooms, through hall, living room with fireplace, separate dining room, large utility and storage room off modern kitchen. Large separate garage and workshop area. Good area for the kids on a quiet street just two short blocks from Millstream Elem. School. The price has been reduced to just $44,900. So it's time we sold this. Make us an offer. MLS 19882.

Wilf Cotton and
Terry Eden
386-3494 (24 hrs)

SAVE ENERGY
AND MONEY

When you buy a home with a heat pump. This 3-bdrm. bungalow has just that not to mention wall-to-wall carpet, white brick F.P. in its large living room. All this on a large lot near Northridge and Glanford Elementary Schools. MLS 22023. For more information call:

Doug Foord
386-3494 (24 hrs)

IT'S ALWAYS
GOOD NEWS

When a fine home in the ROCKLAND area become available. And this new quality tudor is especially nice, with two levels for convenient living. The 19x29 living room with F.P., formal dining room, kitchen-family room with F.P. and powder room on the main floor, while 4 bedrms., 2 full baths, and utility area are on the second. The finishing touches, such as real leaded-glass windows, hardwood floors in family rm., beams and panelling in liv. rm., vacuum system, remote control 2-car garage, heavy shake exterior, expensive wall-to-wall and sundeck have all been added. It's a lovely home on a quiet lane in an excellent neighbourhood. Come see it. MLS 20725.

Doug Foord
386-3494 (24 hrs)

GRACIOUS
SPACIOUS LIVING

Your family will live it up in this lovely home. Use your present home for the down payment. Trade up to this 8-room luxury home in the Brentwood Heights section and you'll enjoy it from the day you move in. Exciting features include 4 bedrooms with 9x11 dressing room and ensuite bathroom in the master bedroom. Large kitchen with custom built-in knotty pine cabinets. Sunken family room off kitchen includes Franklin fireplace with brick hearth and wet bar. Utility room off family room. 3 bathrooms. Wrap-around sundeck with seaviews and valley views. Large wooded lot partially landscaped. Full price $99,500. MLS 21683. For private viewing call Wilf and Terry.

Wilf Cotton and
Terry Eden
386-3494 (24 hrs)

MARIGOLD
2 BEDROOM
FIREPLACE
$43,900

Solid home in very quiet area. Yard needs a tidy-up and house needs paint inside to up date color scheme. Good condition inlaid HARDWOOD floors. L.R. and both bedrooms. All other rooms. Lino. This is a fine starter home for you if a little light work is your style to improve value. It qualifies to B.C. 2nd mortgage assistance by virtue of its price. Telephone this one 'cause this 'en ain't gonna last.

G. W. Bentham
386-3494 (24 hrs.)

PLEASANT DRIVE
PLEASANT VIEW

Excellent family home with 5 rooms plus 3 baths — in Central Saanich on ½ acre lot, 1589 sq. ft. main floor, 3 B.R. lots of spacious closets, 2 Baths, lge. L.R. with raised hearth F.P. Lge. DR., Excellent kitchen with dining area. Access to huge sundeck with excellent view. Full basement of 1200 sq. ft. has 33x16 Rec Room with F.P., 3-roomed self-contained suite. Huge workshop and L.R. Oil Hot-Water heat and 36x22 garage and more. MLS 21486. Call Ken Jensen 386-3494 — 592-9079.

Byron Price
and Associates Ltd.
804 Broughton, 385-2458

OPEN HOUSE
776 Falkland Rd.
Sat. 1-4 and Sun. 1-4

South Oak Bay. Old world charm, Latticed Bay Windows, secluded backyard. A most desirable home that you will be proud to own. Don Bacon, 385-2458.

Owner Says "Sell"

Sell what? 1312 Pandora Ave. that's what. A dandy family home. Walk to town. Two-three-four bedrooms, as you wish. Two bathrooms. Make this your home and let your children reap the rich rewards of future development of this strategic area just a few blocks from City Hall. MLS. Call: Don Bacon 385-2458. We want to see your offer!

CHARMING, WELL-BUILT, 100-year-old house. 3 bedrooms, fireplace, authentic brick floor in kitchen, lots of rose bushes and fruit trees. $32,500. 650 Second St., Nanaimo. 112-754-2540.

250 HOUSES FOR SALE

Castle Properties Ltd.

OPEN SAT. 2-4 P.M.
1491 MYRTLE AVE.

—$53,500, 4 bdrms. (2 up).
—IMMACULATE home, Sears location.
—MODERN kitchen and bathroom.
—Separate garage, fenced yard.
—Taxes ONLY $493 gross.
—For PREVIEWING, call RUBY REID at 386-6164 anytime.

TRY YOUR LOW
DOWN PAYMENT

Two bedrooms, full basement. Esquimalt, needs decorating. 50x135 lot. $39,900. Danny Greig, 382-3028 or 386-6164.

FLORENCE LAKE $43,500

Delightful two-bedroom home with big kitchen and dining room situated on .40 acre of high land overlooking the lake. Great cottage and seclusion all included in low price. MLS. Call Ole Knudskov 598-2461 or 386-6164.

UNDER $40,000

Here's a cozy 2-bdrm., no-step bungalow located on a large lot close to buses, shopping, etc. Wiring and plumbing have been updated. Perfect for someone with imagination in decorating. Offered at $39,900. MLS. To view, call Chris Greig, 386-6164 or 478-5953.

CONSIDERING

That Interest Rates have dropped and that I have available a good selection of homes in the low to high $40,000 Range, WHY NOT PURCHASE YOUR HOME NOW. Let's discuss your requirements. Phone BOB KOHLRUSS 658-8360 or 386-6164 (24 hrs.)

BRAEFOOT PARK
DESPERATE — $69,500

Owner says sell, this is a dandy; chopped down the middle and turned around — come see it to believe. 1620 sq. ft. of living accommodation that could be a beautiful home. Huge bdrms. and two full baths with a little interior decoration this will be a fantastic home. Call us to view,

250 HOUSES FOR SALE

mann

T. L. Mann and Associates Ltd.

NEW HOMES FROM $62,750

Ask about our guaranteed sale trade-in plan of your present house!
Leeds Place subdivision has all 3 bedrooms, quality family homes. Some landscaped and fenced. Many extras and varieties of styles and floor plans to suit you. No through streets, 3 cul-de-sacs. 2½ acres of parkland.
Visit our furnished display house, open weekdays 2 to 5 p.m. and 12 to 5 p.m. Saturdays.
Located off Lodge Ave. between Saanich Rd. and Quadra St.
At these prices it pays to make an offer. Full financing available to qualified purchasers. Vendor may carry a second mortgage. MLS.
OFFICE 598-5144
FOR FURTHER INFORMATION LISTEN TO CKDA 1220

OPEN SAT. - SUN. 1-5 P.M. FAIRFIELD BARGAIN!

Drive by 70 Moss St. and see what you can own for only $56,000. Close to ocean and on bus line. Open every day from noon to 5 p.m.
GERRY MARTIN
598-5144 477-7050

GREAT LITTLE SxS DUPLEX $67,900

Looking for easy payments, or a good investment? Here's a duplex in excellent shape. Living room, huge kitchen, 2 large bedrooms, 4-pce. bath, utility-storage room, separate entrance and services in each side. Separate fenced yards. Shake roof, siding exterior. Both sides rented. Easy to buy. New MLS 20024. Located in Colwood.
KEN MANN
BUS. 598-5144 RES. 477-6773

BRENTWOOD SPLIT LEVEL

Just 8 years young, this lovely home has more finished space than you'd imagine — over 1900 sq. ft. All the rooms are big. Living room and fireplace, dining room, family size kitchen, 3 huge bedrooms, 1½ baths, 4th bedroom or den downstairs with fantastic rec room and bar. All this on a nice size lot at the end of a quiet cul-de-sac. Just a couple of blocks from the new high school, shopping and good fishing. Priced at only $65,900. Call:
KEN MANN
BUS. 598-5144 RES. 477-6773

SAANICH BUILDING LOT

Fully serviced corner lot approx. 60x100, ready for new home. Asking $26,000.
KEN MANN 598-5144

NO DOWN PAYMENT?

Qualify for B.C. 2nd mortgage? Need payments less than $400.00 p.m.? Looking for at least 2 bedrooms? Maybe I can help. Call:
KEN MANN 598-5144

$39,500 NEW ½ DUPLEX LANGFORD

Big living and dining rooms, bright kitchen and eating area, 4 pc. bath, laundry facilities, huge (12x20) master bedroom, big 2nd bedroom, sundeck, storage or hobby room, carport. If you can assume the existing financing and get a B.C. 2nd, a low down payment will take it.
KEN MANN
BUS. 598-5144 RES. 477-6773

OPEN HOUSE 960 DUNN AVE. SWEEPING VIEWS Reduced to $63,000

Located just 10 minutes from shopping, schools and town, this contemporary home has vaulted living room, family sized kitchen, 3 bedrooms, and 4 pce bath on one split level. Hardwood floors under carpets throughout. Located on a high, well treed lot, the property commands views of the city and Olympic Mountains. Backs onto a park for added seclusion, and fronts on a quiet cul-de-sac, with an area to park a recreation vehicle. Open to view. Sunday 1:30-4:00 p.m.
BRUCE F. GIBSON
Bus. 598-5144 Res. 592-0377

BY OWNER

4240 Shelbourne St.
OPEN EVERY DAY
11-5 p.m.
Conveniently located to schools, University, shopping, 4 BR., large liv.-din. rm, with wrought iron room divider and fireplace. Large rumpus room with bar and 2 pce. bathroom. Large new kitchen. Insulated. New roof. New wall-wall carpeting and wall coverings. Attached garage. Carport. Patio. Evergreens galore. Fishpond. Paved circ. driveway. Lots of parking, separate in-law suite. Rents for $145.
OPEN TO OFFERS
Ph. 477-0750 anytime

FAIRFIELD

By owner, vacant, living, dining, two-bedroom — main. Two bedrooms, rec room — downstairs. New wall-to-wall carpet, and new drapes all through. Washer, dryer, fridge, stove. Newly decorated in and outside. Asking $64,500. All offers considered. 592-0948, anytime.

BY OWNER, IMMACULATE 3-bedroom stucco bungalow, living room with open fireplace, dining area, large kitchen, dinette, 4-Pce. bath, utility room, 1200 sq. ft. plus. Mature garden with fruit trees. 385-2529.

LARGE 2-BEDROOM, STRATA title, 1,000 sq. ft. duplex, for sale $39,500. W-to-w, fridge, stove, sundeck, $2,000 down. 383-2140.

250 HOUSES FOR SALE

Realtor
Canada Trust
2252 Oak Bay Ave. 595-5131

ROCKLAND
1649 WARREN GARDENS
A 75x175 lot is the setting for this solidly built home. Three bedrooms, living room, dining room, and spacious kitchen —. Includes appliances — is only part of what you find when you go down to a lower level of finished basement. For the growing family wishing a large well built home in a prestige location this is a must to see. Sprinklers are an added bonus. $89,000. To view please call LESLIE BOHER 598-1665 or BEV HINE 598-6503 or 595-5131.

4190 LYNNFIELD
LUXURY — LOCATION— LARGE — $125,000
Expresses the basic facts about this home. Features 5 bedrooms, large dining room, large family room and large closets. Ideal for a family seeking ultimate in living. WORDS CAN NOT EXPRESS the true quality within. May we suggest a visit to our open house this weekend. LESLIE BOHER 598-1665 or 388-6275 Pgr. 729.

2564 JAMES ISLAND
CENTRAL SAANICH
(Turgoose Point)—$83,900
Close to the water. Large brand new home. Ideal for the sporty family. 3-car port. Room for a motor home or boat. Vaulted ceilings in living room. 3 generous bedrooms, en suite and basement finished with fireplace and bar. Open to offers. Call LESLIE BOHER, or BEV HINE 598-6503.

1671 BARKSDALE RD.—
$95,000
Almost complete 3-level split — 3 bedrooms, family room. Built for family living. Call LESLIE BOHER, 598-1665 or 595-5131.

1655 BARKSDALE ROAD
$97,900
Under construction, 4-level split — this unusual design has such flexibility that it will appeal to the needs of a growing family. CALL LESLIE BOHER, 598-1665 or 595-5131.

PLAYFAIR PARK DUPLEX
Excellent up and down duplex. High Quadra-Tattersal on ¼ acre, overlooking Playfair Park and surrounding countryside. Spacious accommodation on both levels. Each suite: 2 bedrooms, separate living and dining rooms, kitchen and bath plus separate carports. Attractive financing. For details call: BEV HINE 598-6503, KAREN BOHER 598-1665 or LESLIE BOHER 598-1665 or 388-6275 Pgr. 729.

TOWN AND COUNTRY REALTY
3617 DOUGLAS STREET
382-7276

UPLANDS

Very bright, cheerful atmosphere in this modern spacious ranch style home. 3 large bedrooms, 3 bathrooms, den, rumpus with large fireplace, utility and living-dining rooms with fireplace. All this on ½ acre of easy care property. You must see this to appreciate the excellent floor plan and many extras. Of course, the location is the best. Allan Klenman 382-7276.

GORDON HEAD VALUE $72,500

Far more for your money here. 4 bedrooms — living room with fireplace, dining room with sun deck. Large kitchen with breakfast area — master with shower en-suite — den — rumpus or games room and bathroom down. Lots of quality home with excellent decor. Lot 80 x 117 near all schools. MLS Call A. Klenman 592-9771.

COMPARE AT $76,900

This immaculate 7-year-old home on ½ acre lot leaves little to be desired.
3 BR with 3-pce. bath ensuite, large living room with F to C old brick FP and adjacent large dining room. Beautiful kitchen finished in knotty pine, plenty of cupboards plus eating area. All hardwood floors, like new. Rec. room with SG doors to patio. Foyer entrance. Double carport and shake roof. Laundry room and workshop on lower level.
Privacy and seclusion on a high location set among the trees. Below replacement cost!
Compare and see for yourself! MLS No. 21456.
To view call:
M. RUDDY
656-4089 383-4124

Park Pacific

Island Homes Ltd.
2504 DOUGLAS
386-7545

OPEN HOUSE
2908 MT. WELLS
SAT. 1:30 - 4
2 YR. OLD
ASKING $59,900
Better than new 3-bedroom home located in Goldstream subdivision with over 1200 sq. ft. on main floor. Full basement with 2nd fireplace finished in Rumpus Rm. Garden and fruit trees. Low taxes. Howard Mitchell 479-4818.

OPEN HOUSE
1122 CLAYTON
SAT. 1:30-4:30
Country Seclusion
with city elegance. A beautiful Deep Cove Rancher over 2000 sq. ft. accommodation all the luxury features you would expect plus many more. Set on one beautiful acre. Asking $86,500. Don Layman 386-7545 or res. 385-0297.

View Gorge Waters
From cosy 2-bedroom bungalow, spacious living rm. with brick fireplace. 4 pce. bathrm., remodelled kitchen with Crestwood Cabinets and sundeck. O.H.W. heat. Sep. garage and workshop. Small greenhouse. Perfect retirement or starter. Asking $50,900. ML22073.
Bruce McIlroy, 386-7545

C. N. MONTAGUE CO. LTD.
Sales Consultation, Rentals
1028 Blanshard St., 384-9318

250 HOUSES FOR SALE

NEWSTEAD REALTY LTD.
1637 FORT ST.

OPEN HOUSE
GLANFORD SPECIAL!!
522 WARREN AVE.
SAT. 1:00-4:00
4 bedroom, 2 baths, family home. Early possession. $68,900.
BAZ PHAROAH
598-5166 658-8449

OPEN HOUSE SUNDAY 2-4 MT. DOUG PARK

4228 Parkside at road end, backs on forest, treed, fenced garden, quality built 4 bedroom, 3 bath home with 2,200 sq. ft. of finished living. $84,900. MLS.
PHONE TODAY
HARRY GRAY
598-5166 477-9967

OPEN HOUSE SAT. 2-4 207 CADILLAC

Delightful 2-bedroom home with big kitchen, separate dining, sundeck with mountain views, full high basement. $53,900.
PHONE TODAY
HARRY GRAY
598-5166 477-9967

OPEN HOUSE 2275 AMELIA SAT. 2:30-4:30

Fantastic value on this 3-bed. bungalow. Owner transferred. Well landscaped, fenced lot. Large dry workshop 37x13. Must be sold. MLS. Asking $54,500. Come and view this home. I'll see you there
MARY MOODY
598-5166 652-5681

OPEN TO VIEW
SAT. OR SUN.
DELIGHTFUL
3-bedroom, stucco, family home. Big (134x63) lot. Full basement, fireplace, etc. Near Sears at 1531 McRae. I will see you there from 1:00-4:00 or call BRUCE HUTCHINSON anytime.
598-5166 479-8429

COLWOOD
TREED SECLUSION
Charming home, features Mahogany panelling in dining area and living room, 2 bedrooms on main plus 2 more and rec room down. A big, little house on beautiful lot. $54,900. Call
MARY JAMES
598-5166 598-4376

SEA VIEW
Olympic Mtns. as well. Spacious 2 yr. old 3-bedroom home, half block to Dallas Rd. on Oak Bay border. Quality comfort. $87,500.
PHONE TODAY
HARRY GRAY
598-5166 477-9967

JUST LISTED

2 bedroom, 1,200 sq. ft. renovated home with self contained in law suite with kitchenette upstairs plus full basement. $61,900. MLS.
PHONE TODAY
HARRY GRAY
598-5166 477-9967

UVIC

Custom built homes now available in 4 non replaceable locations
—Spanish decor
—Italian Colonial
—El Victorian and many more styles to choose from.

MT. DOUGLAS
New 3 br., 2 bathroom home, large living room with corner fireplace, sundeck off dining room, bright cheerful kitchen and roughed-in basement. Must be seen to be appreciated.
$900 D/P
Will move you into this nice 3 BR non-basement home situated in the Jubilee Hospital area.

MILL BAY
Ranch style home, 3 br., LR, kitchen area with lots of cupboards. Family room with large fireplace, double carport, ½ acre lot.
If we haven't the home you are looking for we will build it. Try your small trade or down payment. Vendor will carry mortgage on A.C.R.
To view call Mrs. Pat Saulnier, Kasapi Const. Co. — 538 Dupplin Rd., 386-6191 or 384-2197 evenings and weekends.

DANE DEVELOPMENTS

IF YOU AIN'T GOT A BARREL OF MONEY

But you want a new home CALL US NOW! 4 Homes under construction in Gordon Head 3 and 4 Bedrooms, Buy now and choose your own colors $59,900. Phone Days, 592-2449, Evenings 477-7101.

Strata Home Esquimalt
$39,500
482 Foster St. Move in with $2000 down or less. 2 bedrooms, 1 bath, living-dining, kitchen, utility and storage, off-street parking. Call owner at 384-9793 days, or 384-9391, 385-6135 evenings.

BY BUILDER
BROADMEAD BEAUTY
OPEN HOUSE
DAILY 2-4
962 Royal Oak Dr.
4 bdrm, deluxe quality executive home. Too many extras to list, asking price $125,000. Will trade for townhouse property. For details phone 658-5132.

BY OWNER — BRENTWOOD 2-year-old, 5 bedrooms, 3 baths, 4 level home, 2 fireplaces, finished rec. room, large treed lot. Clear title, trades considered. $72,500. 652-2501.

A.H.O.P.
$2,250 down, $319 per month. 8 per cent mort., new, 3-bedroom home with fully fenced yard, $45,000. 384-8075, pager 913 or 652-2401.

BY OWNER, GLANFORD, 2 BEDroom, dining room, developed basement. $54,000. 479-1567.

250 HOUSES FOR SALE

National Trust
SINCE 1898

FAIRFIELD
NEAR THE SEA
JUST LISTED
HURRY!
"Gingerbready, top condition, a lot of charm, good location, priced within reason." Are these what you have been hoping to find?
WELL HERE IT IS—
With three big bedrooms upstairs (two with balconies) and 4th in high basement — wide entrance hall, charming separate dining room with fireplace. As the living room is "double" and dividable cy sliding doors, the dining room could be a most attractive den or family room off the kitchen. Add large basement rec room, double separate garage, updated plumbing, heating and wiring, and you have a great family home of convenience, space and warmth. Fairly and firmly priced at $76,000.
MRS BAXTER
479-7161 OFF. EVGS. 388-5451

LAKEHILL

See this attractive bungalow off High Quadra. Spacious living room with wall to wall and fireplace. Two bedrooms on main plus one down. Neat easy-care yard. Two fireplaces. Rumpus room. Listed at $57,500. ML 20819.
R. O. (BOB) HUGHES
595-2061 OFF. RES. 592-2128

LANSDOWNE SLOPE

Reduced to $81,600, this 3-BR Oak Bay home is worthy of your inspection. Over 1400 sq. ft. on the main floor plus large rec rm and 2-Pce. bath down. Ground level entrance. Separate garage. Quiet no-through street. See it this weekend.
R. O. (BOB) HUGHES
595-2961 OFF. RES. 592-2128

CART BEFORE THE HORSE

Don't rush out and find your dream home, then discover you don't qualify for a mortgage. Learn about mortgages and know your price range BEFORE you start looking. Talk it over with BOB HUGHES at our Hillside Mall office or in your home. Phone 595-2961 for an appointment.

Open Houses

SAT., SUN. 1-4
10955 MADRONA
Seaviews and trees, close to the Deep Cove Marina. 1170 sq. ft. main floor area, well developed basement includes workshop, utility room, 2 bedrms., bathroom and roughed-in family rm. Asking $67,500. Come and have a look around and pick up your free wallet calendar. ML 21729.
ENA OR KELLY NEMETH
595-2961 OFF. RES. 477-4641

SUN. 1:00-4:00
11050 HEATHER
Room for a large family inside and out in this large family home in a pastoral setting. 1.24 acres begging for someone to make the most of it. To get there take W. Saanich Rd. to Clayton (at the Deep Cove Elem. School) turn right, then left onto Heather. $77,500. ML 21701.
K. & E. NEMETH
595-2961 OFF. RES. 477-4641

Green Acres
HENDERSON REALTY LTD.
385-9741 (anytime)

NEW
SOUTH OAK BAY
OPEN HOUSE
DAILY & SAT. 1:30-4:30
941 BYNG STREET
(Off McNeil)
Quality new two-storey home with over 2450 sq. ft. Three large bedrooms and den or 4th bedroom. Formal living room with bay window, formal separate dining room, large bright kitchen with built-in dishwasher and breakfast nook. Terrific family room with second fireplace plus built-in wet bar. Other features include 2½ bathrooms, lots of woodwork and built-ins, quality carpets and light fixtures, heavy shake roof, plus much more, all on easy-care lot!
BOB LANGTON
385-9741 or 595-2067

BRAND NEW $54,900
2 fireplaces, family room, large living room, dining room, 2 good-sized bedrooms and loads of room for more in full high ceiling basement. 10 minutes from town. MLS.
BUD HUDSON, 385-9741 or 479-3849.

NEEDS PAINT!
But everything else is done in this 2-bedroom bungalow. Old brick feature wall in completely renovated kitchen. Oak floors in L.R. with bookards. Family room with large fireplace, double carport, ½ acre lot.
If we haven't the home you are looking for we will build it. Try your small trade or down payment. Vendor will carry mortgage on A.C.R.
To view call Mrs. Pat Saulnier, Kasapi Const. Co. — 538 Dupplin Rd., 386-6191 or 384-2197 evenings and weekends.
LORNE PEASLAND 385-2026
BOB LANGTON 595-2067

WHY RENT?
When you can own a complete duplex in good area of Vic West. Only $45,000 buys you 2 bedrooms, bath, large kitchen and L.R. in each suite and with $196.00 P.M. from one suite, monthly costs to you could be less than $250.00 P.M. Call now
BOB LANGTON 595-2067
LORNE PEASLAND 385-2026

GORDON HEAD
$58,900
Spotlessly maintained 2-year-old 3-bedroom home situated near Mt. Douglas Park. Living room with fireplace, dining room, and kitchen with eating area. 240 sq. ft. sundeck. Only $58,900. Call Randy Colbert 479-5932 or 385-9741.

Century 21
J. D. BOSDET LTD.
388-4455
120 - 727 JOHNSON

OPEN HOUSE
SAT. 1:30 TO 4. P.M.
3316 WHITTIER ROAD
Vendor transferred, must sell their immaculate 2 bedroom home. A perfect retirement or starter. Lovely living room with fireplace. MLS 20952. Price $45,500.
Your Hostess — ALICE MOORE.
Call: 388-4455 or RES. 592-4529.

BIG, BEAUTIFUL AND FRESH!

Fresh on market at $59,900. One year old, approx. 1200 sq. ft., 3 bedroom home with large living room, separate dining room and roomy kitchen with sundeck. Truly a good buy. Double carport. 1 finished room down with lots of space for more! MLS. No. 21731. Call now.
388-4455 Audrey Crothers 385-4645

FOR SALE: $55,400. MUST SELL immediately, house with excellent potential. Full basement, carport, 66x118 lot size, close to all amenities. Colwood. Call after 5, 474-1549 or 478-7228.

WELL MAINTAINED 2-BEDroom home with attached workshop in Quadra-Tattersal area. Ideal for young or retired couple. For appointment to view, 382-6251. Agents need not respond.

250 HOUSES FOR SALE

Victoria Realty LTD
386-3585

8 NEW HOMES
OPEN DAILY
1:30-4:30
$57,900 - $59,800
MILLSTREAM & TREANOR
Probably the best new home buy on today's market. These 3-bedroom HUCKER BUILT homes are all en-suite, fireplaces, wall-to-wall carpet. Each set on a large treed rural lot, where the kids can FISH IN A NEARBY STREAM. The school yard and playground is just across the street, which will ease your mind. Come and see for yourself, you won't be disappointed. Out the highway, turn right on Millstream and follow the signs. Colin Munro, 386-3585.

NEW COLWOOD

This 3-bedroom, 1½ bath home has lots and lots of custom built cupboards in its bright large kitchen, the living room has a lovely white rock floor to ceiling fireplace, surrounded by a full wall of rich looking Rosewood paneling. Many other features including a 5 yr. Hudac guarantee. Good financing available. Call Today. $61,500. Jack Lidstone 477-9262.

SCOOP SOMETHING SPECIAL GOLDSTREAM

Contractors own home loaded with many extras and quality features. Attractive Spanish style exuding exquisite charm created thru superb planning and co-ordination of colors blending with lush w-w carpet thru-out. Truly delightful liv. rm. with California traverfine fireplace, din. rm. with dble glass doors to sundeck, stunning kitchen with cedar cabinets, 3 excellent bedrooms, master ensuite, sharp 4 pce main bath & dandy 3 pce with shower in bsmt. Daylight bsmt with lovely 22x30 rec room & 2nd fireplace. Utility & workshop. Exceptional value at $62,900. Ph. Morris Lund 386-3585 anytime or res. 479-6688.

SHOP and TREES

1½ Yr. new home with large partially fenced yard, plenty of space to store your boat, camper or could be great workshop. Two rock fireplaces, heatilator upstairs in lovely open living room, second fireplace down in finished den or office, semi-finished large Rec. Room (just needs carpet), electric heat, well insulated, short walk to elementary school, 2 bedroom, 1½ bath, nice sundeck, $63,900 MLS. Jack Lidstone 477-9262 or 386-3585.

BUILD TO SUIT

Young dependable builder (Member Hudac Warantee Program) has two lots on a quiet cul-de-sac in Colwood and will gladly discuss your plans or show houses he has built in the $63,000 to $64,900 price range. Jack Lidstone, 477-9262.

ESQUIMALT BRAND NEW

Near completion, 1308 sq. ft. on the main floor. Full basement ready for development. Dishwasher and landscaping included. Large sundeck over double carport. View over Gorge waterway. Asking $76,500. Leo Van Dyl, 386-3585 res. 479-6264.

TUCKED AWAY WITH VIEW

In an exclusive wooded cul-de-sac is this brand new prestigious home created by master craftsmen for the discerning buyer and offering 1674 sq. ft. of gracious living. Verve and style are immediately evident right from the smart entrance to the charming living room with distinctive F-C fireplace, this sep. dining rm. stunning kitchen with profusion of richly grained cabinets, auto. dishwasher and enchanting dinette, and a lovely convenient family rm. adjoining, 3 excellent bedrms, master ensuite with walk-in closet. Lush w-w sundance carpet thru-out. Rec rm. with 2nd fireplace. Dble garage. This delightful home is realistically priced at only $89,000. Ph. Morris Lund or Colin Munro 386-3585 anytime.

ESQUIMALT 3 BDRM. STRATA DUPLEX, $49,500

Only 9 months old and still gleaming like new. Convenient kitchen with lots of richly grained cabinets withlots of richly grained cabinets and counter space and provision for dishwasher. Spacious living room, dining room, and 2-pce. bath on the main, 3 choice bedrms. up and 4 pce. bath. Full cement basement with partially panelled rec. room and full laundry room facilities. Lots of parking. Excellent neighbors. Just imagine this near new accommodation for such a low price. Phone Morris Lund, 386-3585 anytime, Res. 479-6688.

FARMER
INVESTMENT & REALTY LTD.
825 BAY ST. 382-2734

OPEN

Sat. and Sun.
4659 Lochwood
(BROADMEAD)
1:30 - 4 p.m.
Beautiful executive retirement home in a lovely area of Broadmead. An exciting and different floor plan with 2,000 sq. ft. of living area on one level. 2 Bedrms (Master king-size with 4-pce. deluxe bath en suite). Sunken Liv. Rm. — formal Dining rm. — beautiful kitchen with Kitchenaid dishwasher — adjacent breakfast-family Rm. with open fireplace PLUS a large entertainment room. Softly carpeted thru-out with matching wall-to-wall draperies. In a private treed setting bordering a natural park. $119,500 (MLS).
Gerrie Hutton
382-2134 or 386-3927 (Res.

OPEN HOUSE 3375 UPLANDS RD. Sat. and Sun. 1:30 - 4 p.m. $172,000

The address virtually says it all, however let me tell you there are four bedrooms, a den, 3 open fireplaces, a spacious kitchen with eating area, 20x35 swimming pool, formal dining room, beautiful living room, huge rec. room and three bathrooms (one en suite in master bedroom). Almost 3,900 sq. ft. situated on a beautifully landscaped 130x140 lot, plastered walls, wall-to-wall over oak, doube carport. Really this home must be viewed to be fully appreciated.
GORDON BLACK 384-8250
GERRIE HUTTON 386-3927
382-2134 anytime

NEW DUPLEX FOR SALE, TWO bedrooms, fireplace, wall-to-wall, full basement, strata title, $38,500 a side. Sooke area. 2069-71 Harbour View Road. Keith Bell, 642-4465.

SIDNEY—OWNER
3-year-old, 3-bedroom, finished basement, 1½ baths, garden shed, landscaped. Price reduced to $51,500. 656-1635.

250 HOUSES FOR SALE

SEABOARD PROPERTIES LTD.
7173 WEST SAANICH RD.
BRENTWOOD BAY 652-1141

BRENTWOOD BUNGALOW
$51,900
Three bedrooms, good sized living room, dining nook, large kitchen and 4-pce. bath. Part basement with drive-in garage and washer-dryer hookup. All this perched upon a large 10,000 sq. ft. and lot close to all marinas. (MLS). For further information and appointment to view call:
658-8490 DAVE DAND 658-8490

TOWN & COUNTRY $44,900

Cozy 2-BR, full basement home. Spacious kitchen with eating area, 2 good sized bedrooms, cozy living room with wall-to-wall, small sun porch and a 4-pce. bath. There is also a bedroom and workshop and laundry area in full basement. Walking distance to Woolco and buses. Call:
658-8490 DAVE DAND 658-8490

OPEN HOUSE 1:30 - 4 WEEKEND 7996 Galbraith Cres.

Follow the arrows off Mt. Newton. See the various designs of our new homes. Some ready to move into. You can have your choice of carpet and decor in the uncompleted ones.
ROSE RUSE 652-2694
DAVID WOOD 652-2198

MAKE OWN IMPROVEMENTS

and Vendor will look at offers. So change your lifestyle. Privacy. Room to breath. A quiet that allows you to hear the country sounds. Views in front and majestic trees in the back of this half acre property. Smaller home with low taxes and heating bills in 1976. Desirable location. MLS $58,900.
TOM EVANS 652-2620

NEW LISTING ESQUIMALT

Very attractive full basement home. Situated on large well-landscaped lot. Hedges and beautiful trees. Price $54,900. To view by appointment only call
TOM EVANS 652-3620

GARDNER REALTY Ltd.
895 FORT STREET

OPEN HOUSE SAT. 1:30-4:30 174 BEACH DRIVE SEA VIEWS VACANT

Completely redecorated inside and out with a new California white stucco. Main floor has 1600 sq. ft. finished with 1450 sq. ft. down and a large dormitory bedroom upstairs, 4 bedrooms, 46' rec. room, 2 bathrooms, character LR with granite FP, large entertaining style DR are featured. This is an excellent buy at $79,500. MLS NO. 20264.
385-7721 Cliff Salmond 477-3626
385-7721 Dale Briggs 592-3978

HAPPY VALLEY

—½ acre site with running creek at rear.
—3-bedroom modern home, only 7 years old, approx. 1,280 sq. ft. of living space on one floor with adjoining carport.
—New 648 sq. ft. workshop wired for electric welder and woodworking machine. Fully insulated and heated.
—Must be sold. Asking $56,900.
—MLS No. 21454.
385-7721 Bill Weiss 598-8443

BRENTWOOD 7017 HAGAN

Brand new home, quality construction and designed for family living. Has over 1700 sq. ft. of finished living area and more can be added. Thermopane windows throughout, finished family room with FP, high double carport plus space for boat and trailer. Can be financed at today's interest rates. Before buying, you must see this one. Reduced to $72,900.
385-7721 Bill Weiss 598-8443

2-SUITER $49,500

Front suite: 2 bdrm. and large kitchen with eating area. Victorian type FP in LR. Brings $350 per month. Rear suite: Small 1 bdrm. self-contained suite. Large kitchen with eating area. Brings $200 per month. New roof, wiring, foundation, furnace, exterior paint, landscaping within last 2 years. Priced to sell at $49,500. MLS.
385-7721 Kent MacLeod 595-4273

DUPLEX R-3 ZONED

Side by side duplex fronting on 2 street. 2 bedrooms each side, attached garages. 50'x133' lot. Asking $69,000. New MLS.
385-7721 Kent MacLeod 595-4273
385-7721 Cliff Salmond 477-3626

SSG
SWINERTON STEWART CLARK LTD.
In merger with
JOHNSTON & CO. LTD.

OPEN HOUSE Sat. 1:30 - 4 1421 Merritt Place

Fully developed, shake roof home in convenient location. Immaculate condition. Main—attractive LR with FP, roomy kitchen, 3 large BR and 4 Pce bath. Ground level large family room with FP 2 BR and 3 Pce bath plus laundry room and workshop $74,500.
LYLE WICKS 477-5151 or 335-2481

OPEN HOUSE SAT. 1:30 - 4 170 OBED

ESTATE SALE, solid, big, older home (Beamed ceilings) with 2 BR on main and 1 or more up. 7 Ft. high basement OOM. Kitchen requires up dating. Asking $51,800. Please call
JIM MURDOCH 592-4530 or 385-2481

FAIRFIELD

Conveniently located within ½ mile of Beacon Hill Park, Dallas Road Waterfront, and Cook Street Shopping. An older 2 bedroom home with undeveloped full basement. MLS $52,000.
GORDON FAWCETT 385-2481 or 592-2562

Four-Bedroom Home

Newly renovated both inside and out. Smart stucco exterior, big living and dining rooms. Four bedrms! Full high undeveloped basement. $55,500.
386-7771 Peter Mason 477-9318
MOODY & MASON REALTY

250 HOUSES FOR SALE

Realtor
Canada Trust
2252 Oak Bay Ave. 595-5131

OPEN HOUSE
SAT. 2-4:30
3210 UPPER TERRACE
2-storey tudor on excellent corner lot. Ideal for growing family. Taxes only $1,325.00 gross and priced to sell at $125,000. In attendance JEANNE MacGREGOR and LILIAN McLEOD 658-8441 or 595-5131 (24 hrs.).

OPEN HOUSE
SAT. & SUN. 2-4:00 P.M.
2276 EDGELOW
Unique design, 3 bedroom, full basement home with new HUDAC 5-year warranty. Close to university, all school levels and racquet club. $77,900. MLS. In attendance BEV HINE 598-6503 and LILIAN McLEOD 658-8441 or 595-5131 (24 hrs.)

OPEN HOUSE SAT. & SUN.
1:30-4:30
1439 RICHARDSON
3 bedrooms, full basement. Easy, easy financing. Great location. Immediate occupancy. In attendance J. MURPHY 386-3837 or 595-5131.

OPEN HOUSE
1:30 to 4 P.M. SAT.
2220 ALDEANE
Circular driveway to secluded rancher, attractive entrance on easy care ½-acre lot. Green lawns with automatic in lawn sprinklers. 3 bedrooms, 2 full bathrooms, 2 fireplaces, lots of extras. Golfers delight, lawns sweep down to Colwood Lake. Panoramic views over Colwood golf course. Low taxes on this beauty. Visit us Saturday or call JEANNE MacGREGOR 477-4270.

OPEN HOUSE 2-4:30 SAT
3189 AYTON PLACE $61,000
Beautifully constructed 3-bedroom home with high undeveloped basement. 2 fireplaces. Ensuite off master bedroom. Large lot. 60x177.9. View at any time with RUTH or BEN BENNETT 592-6257 or 595-5131.

OPEN HOUSE 1:30-4:00
SAT.
569 BAKER ST. (Glanford)
$56,900
Nicely kept family home. 3 bedrooms on main. Large living room with F.P. Lot 60x131. High mortgage 10½% interest. Call to view, at anytime with RUTH or BEN BENNETT 595-5131, 592-6257.

OPEN HOUSE 2-4:30 SAT
4190 LYNNFIELD
3 level split. Luxury at its best. Ultra large dining room, 4 king sized bedrooms. Spacious kitchen and large family room and den. Heated garage. Delightful location. For more information and prior viewing call BEV HINE 598-6503 or LESLIE BOHER 598-1665.

OPEN HOME
SAT. 2-4 P.M.
2320 HOLLYHILL PL.
$78,500
On a quiet, treed, cul-de-sac in the exclusive, executive, ARBUTUS-UNIVERSITY area, this 7-year-old home has SEA GLIMPSES and view of MOUNT BAKER plus the following:
—FOUR BEDROOMS
—14 foot dining room
—Double carport
—Easy-care garden
—25 foot rec room
—Phone NOW to view this brand new MLS listing.
JIM POTTOMLEY
595-5131 598-6333

ROCKLAND BEAUTY
ONLY $85,000
IMMEDIATE POSSESSION
Gracious, older home with large living room, den with 2nd fireplace, dining room, super new kitchen, 2 large bedrooms, and large bath on main. 3rd bedroom up. Basement and easy-care lot. MLS. LILIAN McLEOD 658-8441 or 595-5131 anytime.

SOOKE $50,500
New Cathedral style home — which is beautifully constructed and nicely carpeted in the new Broom Hill sub-division, which is high with lovely views. For further details call anytime. RUTH or BEN BENNETT 592-6257 or 595-5131.

UNSURPASSED VIEWS!
$125,000
From this 4-bedroom executive home. Entertainment-size L.R. separate D.R. Large, convenient kitchen and family room. ALL look out over the City of Victoria and Georgia Straight. 3 baths PLUS room to develop a games room and work shop. Give me the pleasure of showing you this beautiful home today. SHIRLEY NEVIN 598-3471.

LOVELY CHARACTER HOME! $72,500
With extra large living room and fireplace, separate dining room overlooking park-like gardens, deluxe kitchen and utility. 3 bedrooms and 1½ baths. Lots of room for development in the full high basement. This is an immaculate home and a must see for the purchaser who is looking for something special! Call me to view it today. SHIRLEY NEVIN 598-3471.

FOR MORE Real Estate SEE DISPLAY Real Estate
Advertisements
Pages 10, 11, 12, 13 and 14

Cadboro Bay

NEAR VILLAGE AND BEACH
Bright, colonial 2-year-old home with daylight bsmt. 2800 sq. ft. Fully carpeted incl. den, study and rec. room, possible in-law suite. Secluded half-acre lot minutes from UVic. Owners have purchased and are open to offers on $115,000. To view anytime please phone 477-4398.
HOUSE FOR SALE
478-1673 evenings

250 HOUSES FOR SALE

WHITTOME'S
ROYAL OAK BRANCH
4520 W. Saanich Rd.
479-1667

$42,900 2 BEDROOM

NO NEED TO PAY MORE! Neat, clean and tidy. No basement to worry you! Wall to Wall throughout, OOM furnace, stove included. Located on large lot in Esquimalt, close to bus, shopping etc. Call today and try your offer!
479-1667 DOUG RELF 479-5761

QUALITY ACCOMMODATION $47,500

Excellent value offered in this half duplex situated on a pleasant, quiet cul-de-sac close to all amenities. Main-floor: living room, dining room, kitchen, W-W throughout.
2nd floor: 3 bedrooms, 4 pce. bathroom.
Basement: Finished rec. room, laundry room, & workshop.
Fully fenced lot. For further details please phone:
479-1667 Joan Hopper 652-3103
388-4271 Donna Valikoski 384-2057

HANDYMAN SPECIAL!

FORCED SALE MUST BE SOLD IN 30 DAYS ROYAL OAK AREA OPEN TO OFFERS ON $33,900!
479-1667 BRIAN BROWN 386-1234
479-1667 CATHY ATKINS 479-5427
J. H. Whittome and Co. Ltd.
Royal Oak Branch

HOMEFINDERS wall & redekop

Open Houses

709 Brookridge St.
(off Vanalman Rd.)
FRIDAY 1-4 P.M.
Attractive 3 bedroom, full basement bungalow situated on a lovely treed cul-de-sac. Secluded back yard ideal for family barbeques. Developed basement includes family room and 4th and 5th bedrooms. Priced to sell quickly at $63,900.
MARTHA WONNICK
386-2911 or 477-2641

806 Linden Avenue
SAT. 1:30-4:30 P.M.
An eight room LUXURY character home, well located for the active family and just a few blocks from the park and sea. Expensively carpeted and in MINT condition throughout it includes such extras as a separate in-law suite with private entrance, panelled den with fireplace, sunroom and butler's pantry adjoining the spacious diningroom. There are THREE bathrooms, plumbing and wiring renewed 1½ years ago. Well landscaped corner lot with separate garage, carport plus extra parking space. Custom draperies and 5 major appliances included in the asking price of $110,000. Try your offer! MLS.
BARBARA RAWLINGS
386-2911 388-6465 383-5435

85 Battleford St.
SATURDAY 1-4 P.M.
This is a real cutie. Close to Town and Country. LR, DR, kitchen, 2 BRs and a family room all on one level. MLS 22016. $47,500.
HAZEL NORMA
658-5656 or 383-7796

1552 W. Burnside
SATURDAY 1-4 P.M.
SEE Country Homes and Properties Ad.

8503 Bexley Terr.
(Off Amity Drive)
SUNDAY 2-4 P.M.
Builder's own custom, 1800 sq. ft. rancher. Quality carpeting, 3 Bed.; family room. Seaview, ½ acre lot. Asking $93,500.
LOLA CLARK
386-2911—658-5877—658-5339

4489 Tyndall Ave.
SATURDAY 1-4:30 P.M.
Fantastic value! 3 Bdrm. main, 4th in Bsmt.; and family room. Greenhouse in large 80x143 yard. New MLS. $69,900.
LOLA CLARK
386-2911—658-5877—658-5339

Family Size—Cheap
10-840 CRAIGFLOWER ROAD.
Open SATURDAY 1:30-4:00 P.M.
This unit must sell! 3 bedrooms, 1½ baths, laundry area, open style living and dining rooms. Over 1000 sq. ft. of living area at the price of $37,500, just reduced $2,000. Come out and take a look at what this price gives you! MLS 20371. Call:
CURT SHUBROOK
386-2911 or 477-4586

985 Haslam Road
SATURDAY 1-4:30 P.M.
Delightful bungalow located on an extra large treed lot in Glen Lake. Features cozy family room off kitchen, built-in dishwasher, spacious living and d

250 HOUSES FOR SALE

WESTMONT REALTY LTD.

920 HILLSIDE
386-6796

OPEN HOUSE
SAT. 1:30 - 4:30
4084 TRACEY ST.

Very attractive 3-bedroom home in the quiet Lakehill area. An easy-care but very attractive lot is a nice feature. There is a fourth bedroom or den in the basement plus a partially finished rec. room with roughed-in fireplace. The master bedroom is ensuite. Realistically priced at $62,900. For viewing call:
386-6796 BILL SIDHU 384-2718

OPEN HOUSE
SAT. 1:30 - 4:30
"SHANGRILA"
18-840 Craigflower

See this large 3-bedroom condo, living room and dining room with wall-to-wall carpets, wallpaper, drapes, one and one-half bathrooms, plus all appliances—washer, dryer, stove, and fridge.
386-6796 KEN WRIGHT 598-2183

NO STEP
$43,900
JUST LISTED

Smart and cosy starter or retirement home close to Westbrook Shopping Centre in Langford. This two bedroom, no basement, stucco home has large kitchen with nook area, four piece bathroom and large living room plus concrete patio in rear yard. MLS 21951. For viewing contact:
386-6796 RICK KINNIS 477-9394

BUILT FOR
ENERGY CRISIS

Spacious 3 bedroom home all windows are double glazed. One and one-half bathrooms and a ground level basement roughed in for in-laws. See this before you buy. Priced right at $72,900.
386-6796 BILL SIDHU 477-5382
386-6796 KEN WRIGHT 598-2183

GORDON HEAD

Attractive new 3 bedroom home with beautiful fireplace in the living room, ensuite bathroom and full high basement. Priced right at $69,900.
386-6796 BILL SIDHU 477-5382

LANSDOWNE Properties Ltd

OPEN HOUSE
$55,000
590 BARAN
(Off Carey)
WED.-SUN.
2-4:30

Spacious, 3-bedroom home close to Town & Country shopping centre. Completely developed basement with new rec room. This home is a fantastic bargain. Call now, it's too good to miss. ADELLA ZARFT 478-9607 or 592-2431.

PERFECT SMALL
HOME ON
ST. CHARLES

Asking $49,950 but very much open to offer. This totally charming home consists of a generous living room with fireplace, a small library, a sewing room or office, continued kitchen and dining room, two bedrooms, storage area, laundry room and a four-piece bathroom. All situated on a tiny, easy care lot one half block from the sea. Call: PETER BARDON 592-2431.

ONLY $76,900

NEW LISTING. 2-yr.-old house with 2600 sq. ft. on two levels. 4 bedrooms, 3 bathrooms, cozy den, plus family room. All on one-third-acre on Selwyn Rd. Owners leaving. Act fast, call: BRIAN RIPLEY 598-5643 or 592-2431.

LANGFORD
COLWOOD
UNDER $47,000

1—LANGFORD LAKE, Corner bus stop with service to any destination. Sturdy attractive 2-BR bungalow with no steps on a large 80x120-ft. lot in a quiet area close to all conveniences. Low, low taxes. $46,900. New MLS
2—GLEN LAKE, Convenient secluded property nestled in the trees on a 70x142 fully fenced lot. Two cheery bedrooms with man-sized closets, dining room adding charm and warm wall-to-wall carpeting throughout. Trailer on property brings in $75.00 per month. Very low taxes. New MLS.
3—COLWOOD $45,500. Charming, 1-yr-old, 2-bedroom home with a full high basement and a very large lot. Don't pass up this opportunity, drive out now! NEW MLS.

TO VIEW THE ABOVE HOMES CALL:
GLENN NICHOLLS
598-7689 or 592-2431

OPEN HOUSE

SUN. 1-5
3958 EMERALD PL.

FANTASTIC VALUE in this charming 3-bdrm. 11-year-old home, located on a cul-de-sac of individually designed newer homes. Gracious entrance to spacious living room with fireplace and in-line dining room. Large kitchen with dishwasher and dinette. Sundeck overlooking well kept garden. Full basement with rec. room. Large garage insulated and ready to turn into extra living accommodation. A quality home built by Reeson and Pinch close to schools, University, Racquet Club, shopping centre and bus lines. Priced right at $63,500. For previewing call LORETTA HOGARTH 592-3537 or 592-2407.

WHYTE AND GOWER
OAK BAY PROPERTIES LTD.
2227 Oak Bay Avenue

HORSE ACRES

Two properties with barns, paddocks and outbuildings:
—2 Acres with 2 BR home and cottage too. $76,900. MLS. 9-Mile Circle.
—1¼ Acres with 4 BR home. $79,900 MLS.. 6-Mile Circle.

To view
PHONE TODAY
HARRY GRAY
598-5166 477-9967
NEWSTEAD REALTY LTD.

CLOSE-IN BY OWNER

Open House 1:30 till 4:30 Sat. and Sun. 3 bedrooms plus den, family kitchen, 2 bathrooms, large entertainment-size living room. Completely redecorated with new carpets, kitchen cabinets and appliances. Private driveway to 1-3 acre secluded lot. All this plus separate garage for $69,500. 384-6981 or 384-7941, after 8:30. 477-9101.

OPEN HOUSE BY OWNER
SATURDAY 2-4:30 P.M.
4270 Wilkinson Rd.

14-year-old home in real good condition, 4 bedrooms plus dining room, large rumpus room, 2 fireplaces, sundeck, drive-in garage, nice yard. $54,900. Open to offers. 383-5294 or 382-0897.

BY OWNER

Brentwood Bay $52,500 moving — priced to sell, three bedrooms, split level, approximately 12 years old, on large lot close to schools, stores and marina. 652-2492.

250 HOUSES FOR SALE

Green Acres

3½ Percent
Exclusive Residential

HENDERSON REALTY LTD.
385-9741 (anytime)

OPEN HOUSE
SAT. 1 - 4 P.M.
1245 LYALL (ESQ.)

Just redecorated throughout. This spotless family bungalow is very affordable with a large low interest mortgage. Full basement, fenced yard, a lovely sundeck with southern exposure and close to all amenities in Saxe Point area. Your host — Bud Hudson 479-3849 or 385-9741.

OPEN HOUSE
SAT. 2 - 4:30
4346 SHELBOURNE

Newly listed 2-year-old, 2-bedroom home with third bedroom on the lower level and loads of room for further development. Living room with fireplace, dining room, and kitchen with an eating area. Large sundeck. Situated on access street close to Mt. Douglas Park. Call Randy Colbert 479-5932 or 385-9741 for prior viewing.

OPEN HOUSES
SAT. 1:30 - 4:30
3350 WEALD ROAD

Unusually spacious ranch style bungalow, immaculate condition with show place garden. Over 4,000 sq. ft. of luxury living space on two levels. Owner anxious to move this property and has instructed us to present all serious offers to the new list of $159,000. Large first mortgage available at 10%.
ORVILLE WHITE 592-7220

2631 SOOKE RD.

Two bedroom bungalow — very clean and thoroughly remodelled. Excellent lot with possibilities for developing. Lots of room for truck or boat. Good buy at $49,500.
HUMPHREY GOLBY 592-6730

OPEN HOUSE
SAT. 1:30 - 4:30
3070 LARKDOWNE
HIGH OAK BAY

Be sure to drive by this large family home on the corner of Lansdowne Road. It has five bedrooms, plus den, 4 bathrooms, 3 fireplaces, 15x30 living room plus many extras. Immediate occupancy. View anytime. Priced at $129,000. MLS. Call Terry Fortune at 598-1544.

OPEN HOUSE
SAT. and SUN. 1:30-4:30
213 ONTARIO STREET
$44,900

Come and view this cozy 2-bedroom older no-basement home. Has separate dining and living room. New oil furnace and wiring. Washer and dryer hook-up. Fruit trees. MLS 21844. In attendance — JOHN LUKAZ 592-1908 or 385-9741.

BROADMEAD
OPEN HOUSES
SAT. and SUN. 2-4:30 p.m.

974 ROYAL OAK DRIVE — $137,000
4709 HILLWOOD — $145,000 MLS 22122
4712 HILLWOOD — $165,000
All three character homes just completed. They are a must to see. There are so many custom features built into each, sauna, swirl pools, etc. one with a fabulous view. Excellent workmanship. Drive to Broadmead and follow the arrows.
HOWARD TOMLIN 477-1327
CHARLIE ARNOLD 595-6454

SSG
SWINNERTON
STEWART CLARK LTD.
in merger with
JOHNSTON & CO. LTD.

OPEN HOUSE
SAT., JAN. 22, 1:30-4:30
3080 CARROLL ST.

—L-shaped living-dining room with fireplace.
—secluded deck off kitchen
—3 bedrooms
—4-piece bath
—full high basement
—MLS 21948

HELEN JONES
595-7913 385-2481
JACK BETTS
477-4042 385-2481

NEW HOMES FROM $59,900

GORDON HEAD

1626 Agnew	SOLD
1630 Agnew	SOLD
1636 Agnew	$59,900
(off Majestic)	
Smith & Sons	592-1344

MY HOME IS FOR SALE. WE enjoy Sooke county living plus the privacy of a dead-end street within 1 mile of schools, shops and the bus line to Victoria. Included in my home you will find a 2-car carport with storage room for preserves, garden tools and bikes. The large living room, dining room includes custom made drapes (New at Xmas) and a floor to ceiling Heatalator fireplace my kitchen is just plain "handy" — also 3 bedrooms, utility area and a large twin sink bathroom. $21,000 mortgage is assumable. If you would like to see my home please call 642-4568. Courtesy to Realtors.

THE VICINITY OF GOVERNment House, executive large home, not just a house, 20 years old, many extras, immediate occupancy, 3 bedrooms, 2 bathrooms, dining room, large living room, fourth bedroom, den or office, large rumpus room, kitchen with eating area. Large cupboard area, laundry room. All fully carpeted, double size fenced lot with patio, garage, parking for 4 or 5 cars. All new homes on quiet street. Reply owner, Victoria Press, Box 220. No agents please.

Open to View
$56,900

SAT. AND SUN. 2 TO 4 P.M.
522 MEREDITH CRESC.
BRAND NEW 1160 SQ. FT. THREE BEDRM. RANCHER WITH DINING AND FAMILY RM., WALL-TO-WALL CARPET, FIREPLACE, COLORED ROUGHED-IN REC. ROOM IN BASEMENT.
E. IZIK 598-8269
IZIK HOMES REALTY 383-8522

URGENT SALE, REDUCED $8600. New three or four bedroom cedar home on .83 acres. Vaulted cedar ceilings and feature walls, white rock fireplace, three bathrooms, completely finished basement featuring large rumpus room with wet bar, laundry room, hobby room, fourth bedroom or den, double garage, landscaped, 2300 sq. ft. of finished floor space for only $74,900. View at 2447 Selwyn Road. 478-2618.

SAVE $4000

On Realtors Fees, sales by builder, 832 Brentwood Heights off Woodwards by Butchart Garden. Offers on this 1650 sq. ft. three-bedroom home, included are: full basement, double carport, family room off kitchen, intercom, walnut stain woodwork throughout and more. 656-1224.

250 HOUSES FOR SALE

Montreal Trust

OAK BAY
$89,500

LOVELY CHARACTER HOME. This truly charming home was built in the old gracious tradition, with large elegant liv. room and din. room plus 4 BRs on the second floor. The kitchen has been most attractively modernized and has a spacious breakfast nook with casement windows that catch the morning sun. For the family that appreciates the finer aspects of living and needs a good res. location within walking distance of shops, transportation, and all schools. For appt. to view:
386-2111 JEANNE LUCAS 477-1342

SOUTH OAK BAY
$75,900

This lovely character family home has just been newly listed and must be sold. For the truly discerning buyer, needing a large, elegant residence in this very desirable area, this home has 4 BRs on the second floor and a large family room, separate formal dining room, plus a family TV room off the large kitchen. With renewed furnace, plumbing, wiring and roof, this home just needs your individual decorating touch. For appt. to view, phone:
386-2111 JEANNE LUCAS 477-1342

GORDON HEAD
$49,200

Attractive townhouse, 3 BR with full basement (roughed in for sauna and rec room), close to University, Racquet Club, transportation and all levels of schooling. Ideal for the young family starting out or the couple who wish to be free of gardening obligations and still have their own home. Features include:
—Swim pool, sauna
—Underground wiring
—Liv room with raised hearth fplace
—Stove and fridge
386-2111 JEANNE LUCAS 477-1342

NEW LISTING
OAK BAY BORDER
3 BR. - $49,900

That is right! 3 BRs only two blocks from Foul Bay Road at $49,900. A two storey home with the bedrooms up. The main floor has a large in-line liv. room, din. room with brick fireplace, a large updated kitchen, and laundry room. The right price — the right place. Call today on this combination. NEW MLS
NEIL RAWNSLEY
386-2111 595-1507

Engineered Homes

In
Northridge Terrace

A GOOD SELECTION OF MODELS TO CHOOSE FROM. COMPLETE AND READY FOR OCCUPANCY. FOLLOW THE ORANGE SIGNS OFF VANALMAN AVENUE TO OUR SHOW HOME
OPEN FOR INSPECTION
3 - 7 P.M. Weekdays
12 - 4 P.M. Sat. and Sun.
Call Anytime
Harry Atkey 598-1737 or Ron Cherwaty 479-4949

Engineered Homes
385-6211 or SHOW HOME 479-2611

NEW KITCHEN

will make me the best on the street. So attention handymen or builders. Four-bedroom home with four electric appliances, new wiring, fireplace and full basement.

And I can bring you a nice revenue or you can have me for yourself. Two-bedroom and den, condominium, 6 electrical appliances. These are in the Rock Bay area. Excellent for fine schools, shopping centres, the sea and park. Ask about this month's choice of extra features. For more information to view and possible ways to finance or a trade, come by 141 Bushby St. or phone 384-7502 or 386-9270.

SIDNEY

A new listing located on a quiet cul-de-sac and close to new elementary School. An attractive three-bedroom home with full basement, large sundeck, carport, and fenced yard. Make your offer on $55,900. MLS 22082.
Bill Ratcliffe 656-4517
Gordon Hulme Ltd. 656-1154

OPEN HOUSE
SATURDAY & SUNDAY
12-4 P.M.
"LAKEFRONT"

Totally renovated 2-bedroom home on nicely landscaped lot fronting on Langford Lake, features great views from large sundeck, with barbecue, change house and wharf at lake's edge. Asking price, $66,900. 2946 Leigh Rd. Call 478-0286 or 383-0959 after 5 p.m. weekdays.

URGENT SALE, REDUCED $8600. New three or four-bedroom cedar home on .83 acres. Vaulted cedar ceilings and feature walls, white rock fireplace, three bathrooms, completely finished basement featuring large rumpus room with wet bar, laundry room, hobby room, fourth bedroom or den, double garage, landscaped, 2300 sq. ft. of finished floor space for only $74,900. View at 2447 Selwyn Road. 478-2618.

PRIVATE

At base of Mount Douglas, 1-year-old quality built home. 3 bedrooms, master with en-suite, living room, dining room, 2 fireplaces, double carport with large sundeck above, full basement with plenty of room for expansion. $35,000 mortgage at 10¼%. $76,900. 477-9734, after 5:30.

PRIVATE SALE, NEAR TOWN and Country, a lovely family home, dining room, kitchen, sundeck and 4-piece bathroom main floor. 2 bedrooms upstairs, 2 bedrooms downstairs, garage, laundry and play area downstairs. Quiet dead-end street. Price only $65,000. 903 Dunn Ave. 385-8179 after 5 p.m. weekdays and weekends anytime. No agents, please.

OPEN 2-4:30
THURS.-FRI.-SAT.
ROCKLAND AREA
1310 MANOR ROAD

A CHARACTER HOME. A Tudor style home with 3 BRs, a den, some beautiful panelling, easy care landscaping. Ideal for the busy professional. Asking $129,000. Smith Dobson Estates Ltd. 384-1424.

GORGE AREA
Older home in
Excellent condition
Immediate Possession
Asking $55,900
592-0626

BY OWNER
SOUTH OAK BAY

1000 sq. ft. home, fireplace in living room, newly decorated, new oil furnace, wiring, copper plumbing, basement, 44x137' lot. $55,000. Call 598-6342 evenings or weekends.

930 STAFFORD

Open Sat. 1:30 - 4:30
By owner. $49,900. 2 bedrooms up plus 1 down. Full basement. On quiet street. Cosy living room with fireplace. Clean home with deck and patio. Close to all amenities. Phone 383-4526.

2-BEDROOM BUNGALOW starter home on a large treed lot, $43,900. 477-4674.

250 HOUSES FOR SALE

PACE Properties Ltd.

1640 Oak Bay Ave. 595-2413

SEAVIEW

Beautiful Tudor residence on approximately ½-acre of picturesque landscaping with sprinkler system. Gracious living room with exposed beams and beautiful oak floors. Guest size dining room with outdoor patio. Cheerful kitchen with eating area. Spacious family room with redbrick fireplace. Five bedrooms. (Master has its own private sundeck overlooking the sea and the City.) Three bathrooms. Recreation room with fireplace and large storage room. Quality construction throughout. Paved driveway with ample parking space.

$135,000
W. G. MOORE
479-3331

SPLENDID

Residence built for large family and it's ideal for youngsters. Exceptional well-planned kitchen with built-in appliances. Superb family room with fireplace. Gracious living room with floor to ceiling fireplace. Formal spacious separate dining room with picture window. Four bedrooms (Master has walk-in closet and separate shower room). A total of four washrooms. Recreation room with fireplace. Billiard room. Office area. Separate enclosed garage or workshop. Two car carport, easy care garden, and large sundeck.

$115,000
W. G. MOORE
479-3331

OPEN HOUSE

BY BUILDER
626 Goldstream
SUNDAY
10 A.M.-4 P.M.
New Townhouses
1300 sq. ft. — $49,900
FINANCING AVAILABLE

OPEN HOUSE

SAT. 1:30-4:30
2374 COOKMAN

$52,000. Oak Bay, Tudor style, 2-bedrm. home. Nice private rear yard. Fully up-dated, character home. Don't miss this!!
388-7742 385-9765
Ted Pinfold
Charman Pacific Realty Ltd.

$39,900

A SUPER PRICE ON THIS COZY TWO-BEDROOM HOUSE. BRICK FIREPLACE. RECORATED INTERIOR. NEW ROOF. GORGE AREA. Don't hesitate to call for further information. Geo. Fletcher, Izik Homes Realty, 383-8522 (or res. 386-3809).

OPEN HOUSE
2244 KINROSS AVE.
(Small Oak Bay - Willows)
Saturday 1:30 to 4:30

4 years old, 4 bedrooms, 2½ baths, PLUS office, rec. room and work shop. Lovely semi-secluded rear yard. $79,900.

HAPPINESS IS . . .
THE ROOF OVER YOUR HEAD!

and comfort is living in this large, four-bedroom older home in Fernwood. Modernized, new plumbing, wiring, hot water heater. Two full bathrooms, living room, fireplace, den, dining room, sundeck, full basement, can be easily duplexed. $64,900, by owner. 383-4691.

IMMEDIATE POSSESSION

By owner, comfortable family home at reduced price. No agents involved. View anytime. 3 bedrooms (1 ensuite), double carport, large kitchen with eating area, fireplace-living room. Walking distance to shopping, schools, buses. 382-6825. No agents please.

ROCKHEIGHTS

Lovely family home on large well-landscaped view lot. No agents please. $77,500. Phone 383-1981.

NO OWNER

Excellent location, University. Executive tri-level large family home. Phone 477-9392.

NO HASSLE

In qualifying and no money down possible. 3 bedrm on one-third acre in Sooke. $37,500. 658-5446.

SOOKE—BY OWNER

Three-bedroom, master ensuite, new, finished basement, two fireplaces, wall-to-wall, electric heat, patio, carport. 642-5953.

WOOLCO AREA, LARGE OLDER 2-storey home, 4 or 5 bedrooms, low basement, large corner lot. Asking $49,900. 652-4155.

253 COUNTRY HOMES and PROPERTIES

Lorenzen REALTY LTD.

50 Bastion Sq. Bus. 383-4151

1.15 Ac. — $45,000
3 Bedrooms

JUST NORTH OF MILL BAY ON A QUIET ROAD WITH 230 FT. FRONTAGE, THIS ATTRACTIVE 20 YR OLD IS IN EXCELLENT CONDITION. THERE'S 1100 SQ. FT. DIVIDED INTO A 20X14 PANELLED LIVING RM. A ROOMY COUNTRY KITCHEN WITH NICE DINING AREA, PLUS 2 BIG BEDRMS SPACIOUS BATHRM OFF WIDE CENTRE HALL. IT'S A TRULY DELIGHTFUL HOME WITH GOOD ROOF, NEAR NEW FURNACE, 100 AMP WIRING AND QUALITY CARPET IN KITCHEN, BEDRMS AND HALL. A PAVED CIRCULAR DRIVE IS ROOFED AT BACK ENTRANCE TO PROVIDE CARPORT AND COVERED WALKWAY TO THE 3rd BDRM. WHICH IS ENSUITE AND BACKS ON TO A HANDY WORKSHOP. THE PROPERTY IS PART TREED AND PART IN LAWN AND GARDEN. DEVELOPED TO ENJOY OUTDOOR PRIVACY. JOB TRANSFER NECESSITATES SALE. TO VIEW: GRAY LORENZEN 383-4151 or 652-1038.

MERIDALE HOSUE
MERIDALE ROAD
METCHOSIN

Live in your own 4-acre park in an entirely custom-built house of heavy beams and leaded windows. 2700 sq. ft. and triple garage. Price about $125,000. Phone 478-2356 for full details.

SIDNEY REALTY LTD.
Real Estate — Insurance
Serving the Saanich Peninsula
656-3928

WANTED: SMALL COUNTRY home on 1-2 acres, Mill Bay, Cobble Hill preferred. Victoria Press, Box 236.

253 COUNTRY HOMES AND PROPERTIES

Western HOMES Ltd.

1037 Cloverdale Ave. 386-3494

SHAWNIGAN
MUST SELL
WHITE ROCK
BECKONS

CUSTOM built home WITH TRULY a lovely setting. LR — DR — KITCHEN across the front — 2 FP — 3 BR — WW carpet and thermopane throughout, 11-ft. high carports — 2 baths. Owners have privileges of the Estates rec. areas. Located at junction of McKean and Gregory Rds. off Renfrew. MLS 21211. Details call Ken Jensen, 386-3494 — 592-9079.

HORSE
FEATHERS

2 ACRES, METCHOSIN, 900 Sq. Ft. house and good modern barn, was listed for $67,900. Priced now for quick sale at $61,900. Phone
Bill Wilson
386-3494 (24 hrs.)

COUNTRY
$44,900

Nicely treed lot overlooking Kemp Lake, modern 2 bdrm, 2 bath home, living rm, dining rm, kitchen — unusual layout and design — Fireplace, glass sliding doors, lots of sundeck. Phone
Bill Wilson
386-3494 (24 hrs.)

FAMILY HOME
1½ ACRES
ELK LAKE
$89,000

A super location offering privacy and quiet but only minutes from town. The full basement family home features 2 bedrooms on the main floor and two more upstairs, and is very well maintained. The property is screened by trees but has an excellent 3-stall horse barn and is fully fenced for horses. A must see property if you like the country life. (MLS) Phone now to view
Neil R. MacDonald
386-3494 (24 hrs.)

MILL BAY
MINI FARMS

1. 2 acres and a three-bedroom, no basement NEW home. Partially cleared, an excellent property for animals only 35 minutes from town (MLS) $59,800
2. 2.2 acres, a NEW three-bedroom, no basement home on a selectively cleared sloping two acres. Plus a three-stall horse barn with hay loft. Nearly finished but still time to choose your carpet colours. $64,500
3. 3 sloping acres, a NEW three-bedroom, no basement home with double carport, extra storage and nice valley views, located at the end of a cul-de-sac. Plus a three-stall horse barn with hay loft. $69,500. Call now to view your future country home.
Neil R. MacDonald
386-3494 (24 hrs.)

PROLIFIC CROPS
4 BEDROOMS
PLUS SUITE

A VERY PRODUCTIVE WORKING FARM—3.21 ACRES IN CENTRAL SAANICH MT. NEWTON AREA—EXCELLENT REVENUE FROM ROADSIDE BUSINESS (VEGETABLES), poultry house, greenhouse, IRRIGATION POND, ELEMENTARY SCHOOL CLOSE, WORKSHOP under 750 sq. ft. duplexed suite (rental revenue). Quality 4-BEDROOM home with shake roof, dining rm, living rm with fireplace, sundeck. Excellent value at $111,500. To view please call MILDRED STAPELLS 384-8124 or 384-8075, pager 506.
PEMBERTON, HOLMES LTD.
1000 Government Street

Keating Ridge

2700 sq. ft. luxury home set ½ an acre in the desireable Keating Ridge area featuring peaceful valley views from the front and distant sea views from the back, some of the many features are built in Jenn Air range and oven dishwasher, vacuum system and intercom, eating area in kitchen with dutch doors leading to large private sundeck, large master bedroom with walk in closet and ensuite, family room (36'x16') with fireplace, den and hobby room. This most attractive home must be seen inside and out, $89,900, for further details and viewing please call:
Betty DuTemple
656-5511 Betty DuTemple 652-3219
Sparling Real Estate

$2,000.00

Down may be all you need to buy this modern 2½ year white stucco bungalow on ¾ of an acre. Two bedrooms, one more could be developed in the high basement, counter top range and wall oven in kitchen. House is vacant and must be sold. Full price only $39,900. ML. 21306. Located just off the Island Highway 3 miles north of MILL BAY. For directions and further information call 384-8124 MR. GREENE, 385-0795.
PEMBERTON, HOLMES LTD.
1000 Government Street.

x OPEN HOUSE
1552 W. BURNSIDE
SATURDAY 1-4 P.M.

Is your family crazy about horses? Here's a 4-ACRE property close to town where you can indulge in your hobby and maybe board a couple of extra horses too. The 4-bedroom home offers lots of accommodation for the large family. Bring your boots and roam the range on Saturday. MLS. Asking price $116,000.
HAZEL NORMA
658-5656 383-7796
Homefinders, Wall & Redekop

BRENTWOOD
ON .49 ACRES

Absolutely immaculate 8-yr-old home offering 1,900 sq. ft. of modern living with too many features to list. Plus there is a 24x20 separate workshop, two greenhouses and numerous fruit trees. Perfect for the market gardener. It won't last long at $79,500 and has to be seen to be appreciated. MLS. Call CHRIS GREIG, 386-6164 or 478-5953.

ROYAL OAK
MINI FARM

Here's an opportunity to live in one of the nicest areas of Greater Victoria on 1.7 acres of level arable land in a solid 3-bdrm., full bsmt. home. Greenhouse. Above ground swimming pool and separate garage. This choice property is priced to sell at $79,900.
Call Chris Greig, 478-5953, or Castle Properties, 386-6164.

COUNTRY BOY
AT HEART?

This mini farm in Royal Oak may be the answer to your dream. 1.41 acres of absolutely beautiful property. Native and fruit trees, a few rock outcroppings, some level, some sloping land. Yr. round stream, well kept 3-, 4-bedrm. farm home, unique floor plan. 3-stall barn/ hen house. Do plan to see it right away. Reduced to $77,500.
388-4271 Ruth Lukaitis 477-5306
388-4271 Shirley Wilde 478-2459
J. H. WHITTOME CO., LTD.

TWO ACRES

OLD WEST SAANICH RD:
Large 11 year old family home situated on 2 acres in choice area. 4 bedroom, 2 fireplaces, den, family room. Tastefully decorated throughout. Treed, but room to run a horse. Realistically priced at $105,000. MLS.
GALE CHRISTENSON
477-0191 477-7047
THE ROYAL TRUST COMPANY

SMALL COTTAGE, ELECT. heat, on large 90x200 lot, GABRIOLA IS. Full price $32,000. As little as $1,000 down and $340 per mo. int. 12%. Call A. Klenman 382-7276 T. & C Realty.

253 COUNTRY HOMES and PROPERTIES

SEABOARD PROPERTIES LTD.

7173 WEST SAANICH RD.
BRENTWOOD BAY 652-1141

BRENTWOOD BAY
½ ACRE

Quality VLA-built 3-bedrom, full-basement family home, 1300 sq. ft. on main floor, fully developed basement with large rec. room, den, 3-pce. bath. Circle driveway, extra parking, beautifully landscaped property, potential subdivision.
Asking $85,000 — Terms — MLS
658-8490 DAVE DAND 658-8490

BRENTWOOD BAY

Ideal retirement or starter home on a large lot. Vacant, immediate occupancy. Consists of 2 bedrooms, large L.R. with fireplace, cab. kitchen, sep. dining room, part basement, carport.
Asking $53,500 — Terms — MLS
652-1141 Al Vickers 652-2257

HOBBY FARM

3.81 acres of excellent farm land in Central Saanich. 3 bedroom, full basement home — large living room with brick fireplace — out buildings consist of 10'x50' greenhouse and 24x35 greenhouse, barn 24x60 with 24x24 loft. Chicken house 10x12. Asking only $125,000. To view please call JESSIE McGRATH 384-8001. The Royal Trust Co.

1 ACRE

TALL TREES, EASTERN EXPOSURE with new 1600 sq. ft. home almost ready for occupancy. Choice location on Saanich-Central Saanich border with valley views and water views. Full price $125,000. Phone Jim Webber 382-7276 or 658-5977 (eves). Town and Country Realty Ltd.

BY OWNER, 4-YEAR SPLIT level on North Saanich acreage, $74,900. Adjoining acre optional, 656-1738 anytime.

256 WATERFRONT PROPERTIES

YOUR DREAM?
WATERFRONT
$178,900

Over 2300 sq. ft. of first cabin appointments are yours in this delightful 3-bedroom and den executive home. Watch the ocean traffic and wildlife from your dining-living room areas or large finished rec room with wet bar and F-C old brick fireplace. The convenience of 3 bathrooms and the comfort of 3 fireplaces are yours as well as step-savers such as: main floor laundry; built-in intercom with stereo; and electric garage door. Seclusion is also yours on the 1.1-acre lot with approx. 130 feet of access to a pleasant beach. For further information and-or viewing call:
MURRAY LAWSON,
479-8813
MIKE RUDDY, 656-4089
or
PARK PACIFIC
INVESTMENTS
383-4124

SINCE 1887
Pemberton, Holmes Ltd.
1000 Gov't. St. 384-8124

Yes, there's still some left. 264 feet of glorious beach front, 4.2 acres in two lots, 1,800 sq. ft. of really comfortable lived-in home, lawns, paddocks, stables, gardens and the most fabulous views. 3615 FARHILL DRIVE, this property even has its own spring-fed duck pond. It's expensive, but not when considering what you get. MLS. 21217. DESMOND HOLMES, 478-1227.

LANDSEND RD.

Waterfront, 3-bedroom post and beam, separate dining room, den with fireplace, on once acre offering magnificent water views. $131,000.
JOHN BELL 477-2562
GILES PERODEAU 656-4525
PEMBERTON, HOLMES LTD.
1000 Government Street.

DEEP COVE
WATERFRONT
FABULOUS
CONTEMPORARY HOME

Architect designed for the site, exciting and elegant, this is a dream home for the most demanding purchaser. Over 3500 sq. ft., including 4 bedrooms, 3 baths, den, family room, games room, sauna, 3 fireplaces, a skylighted marble entrance foyer, and a custom kitchen beyond compare. 1.7 acres of coveted Deep Cove waterfront offer private, beautiful sun viewing and a private beach. Plus features include double separate garage, guest cottage, and boat house. If you will not settle for second best please see this home. For appointment to view contact J. P. DUECK or M. O. WESTON. MLS. 386-7521.
BOORMAN INVESTMENT CO., LTD.
1111 Government St.

DEEP COVE

Angler's Paradise is the ideal name for this most comfortable home. Good access to a lovely small cove on Deep Cove with good mooring protection nearly all year round. Excellent starter or retirement. Be sure and view by phoning anytime. Priced in the low seventies. Exclusive.
Bill Ratcliffe 656-4517
Gordon Hulme Ltd. 656-1154

HIDE-AWAY
WATERFRONT — 9 AC.

Superb seclusion provided along with 400 ft. of frontage on St. of Juan de Fuca. 1850 sq. ft. log home with shake roof. Has 3 bedrooms, 3 bathrooms, 44x16 parquet floored living-dining room and 11x10 den. Full bsmt., 4 yrs. old. Also 3-rm caretaker cottage and guest cabin. Many added features at $185,000. ML 21762. Call THE ZIEGLERS, 592-1768 — 384-8075, Pager 503 or 310 or 595-5171 anytime.
Canada Trust

1500' WATERFRONT
55.8 ACRES

On Port San Juan Harbour at Pt. Renfrew. Treed property with subdivision potential. Ailing vendor has drastically reduced price from $99,000 to $65,000 for quick sale. Detail from HERB McDANNOLD 595-1177 or GLEN McDANNOLD 595-6488 or OFFICE 382-9191.
CANADA PERMANENT
TRUST COMPANY

ALMOST

West Coast Rd. is all that separates this Jordan River property from the beach. Watch the breakers roll in from the home with 2 basement suites, or build a new home on the adjacent corner lot. Existing tri-plex and spare lot (both) for $57,000. For further details contact STAN JAMES, National Trust, Hillside, 595-2961 Office or Res. 592-3740. New ML.

WINTERIZED

Cottage, perfect for a summer retreat and or quiet winter weekends. Enjoy the peace and serenity of the Gulf Islands. Regular ferry service. Two acres of waterfront. Asking $55,000. Call: PETER BARDON, 592-2431. Lansdowne Properties.

SHAWNIGAN LAKE

50' waterfront, 2-bedrm cottage on southeast side. With planned improvement, $43,500 or best offer as is. Phone 743-5151.

256 WATERFRONT PROPERTIES

DALLAS ROAD?

Looking for a waterfront home you CAN afford? Watch fantastic ocean views from your cozy living room, family room, or eating nook. Other features include spacious rooms, hot water heat, a beautiful rose garden and close to all amenities. All this for only $110,000. MLS.
GERRY MARTIN
Bus. 598-5144 Res. 477-7050
T. L. MANN
and ASSOCIATES LTD.

DEEP COVE
WATERFRONT
OPEN SAT. 2-4 P.M.

Cosy 2-bedroom cottage, well maintained, and fully updated, for comfortable living. Stunning views from large sundeck, and boathouse at the water's edge. Affordable at $69,900.
IRENE SIMPSON
479-7505 478-5561
BLOCK BROS. REALTY

OPEN HOUSE
1322 LANDSEND ROAD

View this charming new 3-bedroom waterfront home, Saturday and Sunday 1-4 p.m. or weekdays, 2-4 p.m. Good value at $165,000. Builder in attendance. 652-1673 or 652-4155.

DALLAS ROAD HOME

Excellent condition, $129,500. For people who appreciate spacious rooms, unique and colorful interior and a million dollar view. Phone 384-0358.

LARGE GORGE WATERFRONT lot. 477-4674.

258 CONDOMINIUMS and TOWNHOUSES

BROWN BROS. on LANSHARD

"People Helping People"

ON THE PARK
402 - 280 Douglas

For the discriminating buyer. Quality construction with top line appliances — stove, fridge dishwasher, compactor, washer and dryer. Novel design with LR, DR, kitchen on upper level and spacious bdrm., bathroom, utility room on lower level. Two large balconies. Beacon Hill Park across the street. 563,900.
JOE RICKARD 656-1628
CEC PEARCE 386-3808
or 385-8771 (anytime)

$27,900

Third floor, pleasant views of the Sooke Hills and some sea view. 1 bdrm condominium with colored appliances and drapes included. 2 blocks to Dallas and most shopping. We can arrange the financing if needed. MLS 21116.
REG SCHUMAKER
598-2333 or 385-8771 (anytime)

P.R.B

P. R. BROWN
AND SONS LTD.
"The People To See"

OPEN

Townhouse deluxe! Open to view Sat. 1:30 to 4:30 Unit 16-4301 Torquay Pl. in Gordon Head. Seclusion from each sundeck and ground level patio. 1800 sq. ft. of space. 3 bedrooms, 1½ baths, fireplace. 5 appliances. Asking $59,900. Urgent sale.
ROY ANDERSON 477-5057
P. R. BROWN & SONS 385-3435

8th FLOOR
Rudyard Kipling

—Best walking area in Victoria
—½ Block from Oak Bay Marina
—Close to Victoria Golf Club
—Very prestige building
—Reinforced concrete construction
—Beautiful view of San Juan Islands and Mt. Baker
—1,264 sq. ft. of gracious living
—Includes covered parking, fridge, stove, dishwasher and garburator
—Large mtge at 7% available if required
—Offered at $95,500.

Remember, there is only one Kipling.
Phone for appt. MLS.
E. W. PROKOSCH
386-2111 477-2194
386-2111 ROY KAISER 477-6813
MONTREAL TRUST CO.

$30,900
Small Down Payment

IMMEDIATE OCCUPANCY. Large living and dining, kitchen with almost new dishwasher, fridge and stove with fan. Good sized bedroom and ample closet space. Located in Kensington Terrace in the popular Lakehill area. Included is the use of Billiard room, swirlpool, sauna plus extra storage and hobby room. New M.L.S.
June Houghton
386-6424 (RES. 477-6185)
BAYSHORE REALTY LTD.
1006 FORT STREET

2 BR Condominium
IN "THE SAVOY"

—Reinforced concrete construction
—Completely soundproof
—1,100 sq. ft. of beautiful planning
—Sunny southern exposure
—Large balcony
—1 4-pce. bath and 1 2-pce. bath
—Lots and lots of storage
—Deluxe stove, frost-free fridge, dishwasher.
—Basement carpark
—Workshop, hydro pool, sauna
—Easy walking downtown shops, parks, etc.
—Spotlessly clean, Offered at $72,900. MLS.
E. W. PROKOSCH
386-2111 477-2194
386-2111 ROY KAISER 477-6813
MONTREAL TRUST CO.

HAMPSHIRE HOUSE
$89,000

Located on Oak Bay waterfront. Luxury 2-bedroom suite, living room with fireplace, master bedroom with 2-piece ensuite. Beautiful views overlooking Haro Strait and Mount Baker. Wrap-around sundeck has built-in planters. This suite is an original. Phone Jim Webber or Brian Lawless at 382-7276 (or eves. 658-5977 and 598-8323). Town & Country Realty Ltd.

JAMES BAY

Three-bedrm. Townhouses. Exciting rugged rough cedar exterior, attractively designed broad

258 CONDOMINIUMS and TOWNHOUSES

Victoria Realty LTD 386-3585

Admirals Harbour View Townhouses

933 ADMIRALS ROAD, ESQUIMALT (Parklands Area)

5 YEAR WARRANTY

OPEN DAILY Incl. Sunday 1:30-3:30

PRICE RANGE: $53,500-$59,500
—Two and three bedrooms.
—Over 4⅛ acres treed parkland.
—Fireplaces.
—Carports.
—Basements in many.
—Rustic Cedar and Stucco exterior.
—Screened patios.
—Landscaped.

The AFFORDABLE TOWNHOMES
HARBOUR PARK
CORNER OF MONTREAL AND NIAGARA STREETS

3 Bedrooms
$2,250 DOWN
PRICED FROM $44,900
QUALIFIES FOR A.H.O.P. FINANCING

—adjacent to public tennis courts
—and major park
—public school within 2 blocks
—1 short block to waterfront

OPEN HOUSE
Daily 10 a.m. to 5 p.m.

FOR FURTHER INFORMATION PLEASE CALL GERRY LLOYD BLOCK BROS. 477-1841 RES. 479-4105

DAON

PACE Properties Ltd.
1640 Oak Bay Ave. 595-2413

OPEN HOUSE SUNDAY 2-4 P.M.

This is a DELUXE 3 bedroom, 2 bathroom townhouse unit-ideal for the growing family. Swimming and toddlers' pools, beautifully landscaped and so handy for schools and shopping. This home is less than a year old and displays proud and careful ownership. To get to 590 Carnation Place, drive up Douglas to Carey Rd., then straight along to Columbine then turn left and follow signs to the open house.

Asking $54,900 and the financing is easy! Call anytime for prior viewing.
BRIAN HIGGINS 658-8402

ROBERTS INVESTMENTS & MANAGEMENT LTD.
702-1175 DOUGLAS 388-6691

FERNHILL PLACE

Spacious 2-Bedroom Quiet Homes
$39,000 - $48,900

Ste. 402 with Fireplace

You'll really like 614 Fernhill Place

OPEN DAILY 1 TO 5
JOE MANTON 382-5211

SPENCER CASTLE PANORAMIC VIEWS

A luxury condominium of over 1400 sq. ft. with superb views of the sea and city. With every possible modern convenience including a guest suite, swimming pool, sauna, whirlpool, fully equipped kitchen, built-in and concealed laundry facilities, stereo, and a large, mirrored foyer, plus many other valuable extras. This home is without doubt one of the best investments in prestige condominiums today. Offered at $79,000.
Residence Office
598-1420 TED WALFORD 477-1841
BLOCK BROS. REALTY LTD.

JOFFRE MANOR

1121 ESQUIMALT RD.
Your Choice of Suites
1 BR. $29,900 to $33,200
2-BR. $36,900 to $39,800
One 3 BR, 2 baths $45,900
Ask about our special winter rebates.
Attractive and spacious rec. area, lounge, workshop and exercise area. Spare parking on site and adjoining street. Close to shopping and Municipal Recreation.
OPEN TO VIEW
MON.-SAT. 1:30 to 5:30
with CLARE BROCK
382-1832 or 598-3321
JACK MEARS OAK BAY REALTY

"EXTRA LARGE PRIVATE TOWNHOUSE" GORDON HEAD $55,000

Clients have to move—sacrifice—3 bdrms. Large living room with F.P., full bsmt. for further development. 1½ bathrooms, 2 sundecks, and large dining room complement this unit. Call Sue Owens or Connie Weyler at Castle Properties Ltd., 386-6164.

ORCHARD HOUSE
Studio from $25,000
1-Bedroom from $29,000
2-Bedroom from $50,000
Open 2-9 Daily
Saturday 1-5
Sunday 1-6
647 Michigan St.
382-8231 382-8232

PRESTIGIOUS ROYAL WOODS — 2-bedroom, 3rd floor, luxury condominium, tastefully decorated. Balconies facing south and east. Indoor pool, sauna, billiards. Tennis, transportation and shopping close. $47,900. 477-1412, 479-9588.

258 CONDOMINIUMS and TOWNHOUSES

david burr LTD.

655 Fort St. 384-9335

OPEN DAILY 1-5
2920 COOK ST.

Immediate sale required. Reduced from $74,500 to $69,950. Luxury 2-bedroom, 2-bathroom top floor suite in a steel reinforced concrete building. Quality wall to wall, sundrapes, screens, in-suite washer adn dryer, also fridge, range, dishwasher and garborator. See display add in Friday evening and Saturday morning paper.

DON or MADGE ROBBINS
384-9335 384-9072

EAST PARK BEACON HILL

Are you looking for a condominium with a little more space? This lovely unit overlooking the park has 1246 sq. ft. with 2 bedrooms and 1½ baths on the 3rd floor. Ideally located near the sea, with shopping centre at your door, billiard room, undercover parking makes this the ideal home. Compare the price of this unit.
$56,000
Then call for more information
MADGE or DON ROBBINS
384-9335 384-9072

The Finest in CUSTOM CONDOMINIUM LIVING
"PARKVIEW PLACE"
928 Southgate St.
ACROSS FROM
Beacon Hill Park

YOU HAVE THE OPPORTUNITY TO CHOOSE:
Your Kitchen Cabinets
Your Kitchen Carpet
Your Suite Carpets
Your Light Fixtures
Your Fireplace Facings
Your Kitchen Counters
Your Bathroom Vanities
"WE BELIEVE YOU SHOULD BE ABLE TO MAKE THE CHOICE.

Open for Viewing
10:30 A.M. TO 4:30 P.M.
OR CALL
386-6762
LANDMARK PROPERTIES LTD.

DIAMOND DEVELOPMENTS LTD.
ARE PLEASED TO PRESENT THEIR NEWEST JEWEL IN CONDOMINIUM LIVING:
1170 ROCKLAND
(corner of Linden)
Featuring:
—only 18 suites
—1 and 2 bedrooms
—Some FIREPLACES
—Extra large balconies
—Sea, mountain and city views
—Prestigious location
OPEN DAILY
10 to 5
SUNDAYS
1 to 5
For further information please call:
JIM WEST
386-1255 or 595-4094 (Res.)

SPENCER CASTLE

Danzo and Franco Holdings Limited
Cordinally Invites You to View
The Third and Final Phase of SPENCER CASTLE
2930 Cook Street

Weekdays 1-5 p.m. 384-4013
or Weekends, By Appointment
386-3816

SEA VIEW

Top floor 1-bedroom corner suite, with large living, dining room, dream kitchen with stove and fridge also washer and dryer. Sit in your living room and watch the fish jump and see the boats sail by.

WANT A BARGAIN

Spacious 3-bedroom townhouse with private rear yard, as new washer, dryer, stove and fridge. There are one and one-half bathrooms. Try your down and we will make you comfortable at once.

LOOK NO MORE

Spacious 3-bedroom two-level condominium with one and one-half bathrooms, stove and fridge, washer and dryer, large living and dining room, nicely decorated with drapes included. There is a low price of $41,900. Move in now. MLS 22035.
KEN WRIGHT 598-2183

WESTMOST REALTY LTD.
920 Hillside
386-6796

12 out of 24 Patio Homes Remain
2 and 3 Bedrooms
$41,300 - $45,500
724 SEA TERRACE

Esquimalt Road Seaside — adjoining harbour, park and tennis courts — 5 minutes from downtown — unmatched value — beautifully landscaped family living.
382-2159 WHEATON 385-5702

1122 HILDA AVE. $39,900

2-Bedroom condominium — small block, corner suite on south side. No pets. No rentals. Open to an offer. MLS.
GALE CHRISTENSON
477-0191 477-7047
The Royal Trust Company

ONE BEDROOM CONDOMINIUM 1680 Poplar St., swimming pool, sauna, $32,000 10% mortgage. 477-0601.

258 CONDOMINIUMS and TOWNHOUSES

SEABOARD PROPERTIES LTD.
7172 WEST SAANICH RD.
BRENTWOOD BAY 652-1141

OPEN HOUSE
535 CARNATION PLACE
SATURDAY
1:30 - 4:30

Follow Interurban to Columbine, right on Columbine and right on Carnation Place.
—Three bedrooms
—Three levels
—Three patios
—plus—
—Living room, dining room, large kitchen with eating area, 2-pce. powder room and 4-pce. bath and a carport.
—Offers invited on asking price of $53,000
DAVE DAND
658-8490 658-8490

KNOWLES REALTY LTD.

HURRY TO
"THE HILLSHIRE"
$29,900-$42,000

Victoria's fastest selling condominium project.
1525 HILLSIDE
One and two-bedroom apartment style homes.
Features include: Built-in dishwashers, stoves, refrigerators, W-W carpeting, attractive well designed kitchens (some offer eating area in kitchen).
384-8101
Open Mon. to Sat. 10:00-5:00
Sunday 1:00-5:00

$43,900
SIDNEY

Unobstructed water views are available from this top floor two bedroom condominium unit located in the popular "BLUE WATERS". Stove, refrigerator and covered parking included in price. To view call:
Bill Knowles
384-8101 656-3779

Green Acres
HENDERSON REALTY LTD.
385-9741 (anytime)

CHOICE SUITE

Most desirable 2-bedroom unit in Gordon Head. Top floor southern exposure. 1110 sq. ft. Appliances included. Complex includes sauna, swirlpool, pool table, etc. Excellent financing. Asking only $44,250 .MLS.
BILL McCARTER 592-3970
BOB GIBSON 658-5153

UNIVERSITY TOWNHOUSE

Immaculate 3-bedroom, 1½-baths, bright 19x12 living room with fireplace, dining room, kitchen with sunporch off. Rec. room. Full basement. Sauna, indoor pool. Ideal crner unit. Qualifies for B.C. Second. Excellent financing. MLS.
BOB GIBSON 658-5153
BILL McCARTER 592-3970

5% DOWN

If you qualify will put you in this lovely 2-bdrm., 1296 sq. ft. townhouse. Private patio and balcony. Very quiet and only a few steps to Hillside Mall. A real bargain at the asking price of $45,900. MLS.
385-9741 FRED SUTTON 652-1857

ATTENTION!
UNIT 5,
3987 GORDON HEAD ROAD
Make Offers!
IMPORTANT:
As our Company now owns this unit, they will consider all
REASONABLE OFFERS
on the
"Guaranteed Price"
Maximum financing available to qualified purchaser (or purchaser arrange own financing). 3 Bedrooms (master bedroom has large walk-in closet and walls are a combination of grasscloth and a featured mirror wall), D.R. and L.R. with fireplace. The kitchen patio leads to a private terraced deck. 1½ baths, wall-to-wall carpet throughout, full cement basement. Double parking. MLS 20841.
ANITA McLEAN
388-9172 384-5116
BOB LINDSAY
388-9172 388-7407
COMMERCE CAPITAL TRUST
731 Fort Street

1-BEDROOM CONDOMINIUM

Vacant. Kensington Manor, 1025 Inverness — close to town — good facilities — sauna — swirlpool — lounge — billiard room — hobby room — exercise room — stove — fridge and dishwasher included. Only $31,900 MLS
JOHN MORRY 384-8001
or Res. 592-9770
The Royal Trust Co.

K MART AREA GORDON HEAD

Very spacious 1-bedroom strata home. Storage room in apt, plus locker. Sauna, swirl pool, hobby and recreation room. Asking $34,500. Good first mortgage. Call ROMA or JOHN MOLYARD
477-0191 384-4827
The Royal Trust Company

PRIVATE SALE

Waterfront 2-bedroom condominium, large living room, fireplace, full dining room, large kitchen, en-suite laundry. Asking $55,000. 592-1320.

ONE-BEDROOM SUITE, NEVER occupied. The Savoy, 598-3293. 598-3640.

258 CONDOMINIUMS and TOWNHOUSES

the Permanent
1125 DOUGLAS ST. and 3647 SHELBOURNE ST.

949 PEMBERTON RD.
OPEN SAT. and SUN.
1:30-4:30

ROCKLAND TOWNHOMES

This prestigious complex is unbeatable for living accommodation, location and value. Now priced from $83,000 to $95,000. Shown by appointment anytime. Details and viewing with HERB McDANNOLD 595-1177, GLEN McDANNOLD 595-6488, or OFFICE 382-9191.

SUPER VALUE! SUPER BUY!

In "THE SAVTY." Close to the Empress, Cathedral and Inner Harbour is located this spacious 2 bdrm. unit with 1342 sq. ft. including 1½ baths, deluxe appliances, 2 balconies, southern exposure, loads of cupboard space and the security of a concrete and steel building. ML21188 — Reduced to $59,000. Details with GLEN McDANNOLD 595-6488, or HERB McDANNOLD 595-1177, or office 382-9191.

CANADA PERMANENT TRUST COMPANY

NO PAYMENTS

First 2 months, try $2050 on $41,000 for a 3-bedroom condominium townhouse, the perfect starter home. Sidney 656-2206.

TO BE SOLD THIS WEEK ONLY $29,500
$3000 down assume existing $26,500 mortgage, 1 bedroom bargain in a concrete building, come, look, make an offer. It's yours. 592-6636.

2-BEDROOM SUITE, $32,900, LOW deposit, low interest. 386-9922.

263 GARAGES FOR SALE, RENT, WANTED

BAY-QUADRA AREA, AVAILable February 1st. 658-5339.

265 HOUSES WANTED TO BUY

Castle Properties Ltd.

If your property is for sale and suits any of the following parties, please call.

FEBRUARY

Possession for young couple with 2 small children wants 2-3 bedrm. home with bsmt. up to $60,000. Call Larry Quagliotti, 479-6609 or 386-6164.

URGENT

Semi-retired couple require two or three-bedroom home with few steps any area. Up to $70,000. Cash. Danny Greig 382-3028. Office 386-6164.

YOUNG COUPLE

Wanted in Gorge area. 2-3 bdrm. home with rumpus room in full bsmt. All cash up to $55,000. Call Ole Knudskov 598-2461 or 386-6164.

NEEDS MARIGOLD

Semi-retired couple wish to relocate in the MARIGOLD AREA. Must be a no-step 2-bdrm. home on a preferrably level, fenced lot. Up to $55,000 CASH. Call Chris Greig, 386-6164 or 478-5953.

OAK BAY

Up to $65,000. Two or three bdrms., full bsmt. and drive-in garage. All cash to vendor. Urgent! Irene Dalziel, 386-6164 or 477-6380.

ANY AREA

Investor requires lower priced homes for repair and rental purposes. Call Bob Kohiruss 658-8360 or 386-6164 (24 hrs.).

$40 - $45,000

2 bdrms. and bsmt. Needed by young couple with 1 child. Not too far from school and bus. Within the 3-mile circle. Louise Wittermuth, 477-6307, office 386-6164.
ANOTHER SERVICE OF CASTLE PROPERTIES

GORGE GORGE GORGE

I have several serious clients looking and waiting for the right home in the Gorge area. If you are considering selling your home PLEASE CALL and I will be happy to give you an informal evaluation without obligation.
DOUG POWELL
386-2911 388-7642
Pager 388-6275 No. 878
Homefinders, Wall and Redekop

HOUSES WANTED

I have clients for the following:
1. House in Central or North Saanich $80-$100,000 MUST have large master bedroom. Large dining rm and nice sized lot.
2. A 2-bedroom condominium in Fairfield or Oak Bay in small complex.
3. ½ acre lot with well and perc. test in Metchosin or Sooke area $18-$20,000.

If you have the above and want to list, please call DEL WILLIAMS 384-8124 or 385-9855.
PEMBERTON HOLMES LTD.
1000 Government Street.

WANTED 2 or 3 BDRM. HOME

Colwood, Langford or Victoria area. Must be basically sound and have basement or separate garage and workshop. Possession can be negotiated. Price range from $45,000 to $55,000. Phone
MARILYN MOORE 478-2482
JO LENNOX 478-2563
Homefinders, Wall and Redekop

WE WILL BUY FOR CASH

If your home is suitable for rental and will show a return call the sales supervisor for a quick decision.
Wall and Redekop Realty
386-2911 or 386-2912

WANTED

My client is anxious to acquire a 2-3 bdrm home. Any good area priced to $60,000. Anna Chandler, 652-1270 or 388-4271.

J. H. WHITTOME AND CO., LTD.

WILL EXCHANGE MODERN home, view lot in NW Calgary for one — 3 BR on well developed lot in NE Victoria. No salesmen. Victoria Press Box 229.

PRIVATE

Want older two- or three-bedroom home. Will purchase for cash, 479-2209.

268 LISTINGS WANTED

"BY OWNER"

If you are going to try it on your own, enquire about our "money-back" do-it-yourself sales kit that can help you get results. Call Velox Investments Ltd. — 817 Fort St. — Phone 388-4942.

270 EXCHANGE REAL ESTATE

BRENTWOOD BUILDING LOTS

3 adjacent building lots fully underground service in cul-de-sac near Brentwood Village, by owner reduced to $28,500 or offers,-vendor will finance, call 595-6319.

GRAND FORKS, B.C.

130 acres, sub-divided into three 10-acre pieces and one 100-acre piece. All have frontage on Kettle River, completely irrigated, suitable for cattle or horses. New modern house and some out buildings. Will sell or trade for Saanich Peninsula acreage or property. (112) 422-3256. Box 642 Grand Forks, B.C.

TRADE YOUR HOUSE FOR SPACIOUS 2-bedroom condominium with fabulous water views. Dallas Rd. Victoria's finest walking area, near Beacon Hill Park. 477-3140.

LARGE OAK BAY HOME, value $57,000, trade for smaller house or auto. 595-0480.

271 LOTS FOR SALE

BY OWNER, ¼ ACRE SERVICED lot, 720 Cowper, 10 minutes to downtown, good soil $22,500. 652-2849.

271 LOTS FOR SALE

the Permanent
1125 DOUGLAS ST. and 3647 SHELBOURNE ST.

5 ADJOINING LOTS
3 HOUSES

Approx. 33,600 sq. ft. land potential for low density multiple dwellings within 1½ miles to city center. Asking $162,000 (ML. Detail from HERB McDANNOLD 595-1177 GLEN McDANNOLD 595-6488 or OFFICE 382-9191.

CORDOVA BAY

One-third acre of gorgeous ocean and mountain views. Unique building site. IRENE VAN 382-9191 or 384-9191.

CANADA PERMANENT TRUST COMPANY

SINCE 1887 Pemberton, Holmes Ltd.
1000 Gov't. St. 384-8124

3.6 acre, East Sooke Road, well treed, westerly water view. $29,500. MLS 20711.
DESMOND HOLMES 478-1227

METCHOSIN

10 acres mostly top quality agricultural land, deep black loam. Good house site and some timber. $75,000.
DESMOND HOLMES 478-1227

Green Acres
HENDERSON REALTY LTD.
385-9741 (Anytime)

DUPLEX LOT

Situated ½ block from ocean near Saxe Point. Full services, underground. Terms available. 71x115.
FRED CARVER 595-8664
BOB LANGTON 595-2067

CONTRACTORS CONSIDER
DEAN PARK ESTATES
Excellent Builders Terms Available
CALL: MURRAY LAWSON
After 6 p.m. 479-8813
or
PARK PACIFIC INVESTMENTS LTD.
383-4124

CHOICE LOTS

Close to University, $29,500 to $31,900. At last! 10½% mortgage. Choose your lot and plan and we will build to your specifications.

LARGE LOT 1000 KENNETH ST.
85x145

Fully serviced lot suitable for duplex. Try your offer subject to rezoning. For any further information call:
RICK KINNIS 477-9394
WESTMONT REALTY LTD.
920 Hillside
386-6796

Last Chance

To buy one of these lovely lots on BROUSSON DRIVE our new development at GORDON HEAD off TORQUAY DRIVE near ASH RD. Only four left to choose from, all services including underground wiring and street lighting. Priced from $31,000. Call for details:
384-8124 MR. GREENE 385-0795
PEMBERTON, HOLMES LTD.
1000 Government Street.

VIEWS UNLIMITED

Two extra large fully serviced lots — never before on the market — centrally located with high unobstructed views. Architects plans included. Asking prices $42,500 and $38,500.
Call Gordon Stevenson, 479-7692.
B.A. Realty, 385-1431.

FIVE MILES OF BEAUTIFUL beach, six choice level lots, no rocks, 7,500-10,500 sq. ft. Full view of Port Angeles, Victoria and Olympic Mountains. Compare to other view lots, then call us. Located at the corner of Millburn Road and Ocean Boulevard. Custom building available if required. Priced from $37,000-$41,000. Terms. 478-6268, Harvey, or 478-4484, Peter.

Gordon Head LOTS

REASONABLE TERMS
Highest location 6 — 9,000 sq. ft. Stones throw to U-Vic. Phone Kasapi Construction 386-6191, or 592-6081.

MILL BAY AREA
24 POTS

Treed 1-acre lots. Beautiful year round stream winds through property. Serviced with water, hydro, phone, paved road, priced from $19,000. Wilkinson Road off Shawnigan-Mill Bay Road. Turn right at Mill Bay Arena. Phone 743-2630.

SOUTH OAK BAY SEAVIEW

High on a hillside in an acre of exclusive homes with panorama area and mountain views. $58,000.
TED WALFORD
Residence Office
598-1420 477-1841
BLOCK BROS. REALTY LTD.

CENTRAL SAANICH ½ ACRE

Level treed lot with distant sea views at back and beautiful valley views in front. $37,500. MLS.
JIM DONNELLY
477-0191 652-2228
ROYAL TRUST COMPANY

RECREATION LOT

A good easy-to-build-on lot in Shawnigan Beach Estates. Optional use of club facilities. Priced right at $12,900 (MLS). Call GEORGE WALL, 386-2955 or 477-0548. Century 21 Mayfair Realty.

5 ACRE PARCELS

IN SAANICH, GREAT POTENTIAL READY TO BUILD ON!!
Please phone 479-2150
or 479-9486
COASTLAND ESTATES

SOOKE

Choice lots in a quiet new rural subdivision. Eleven available from $20,000.
386-7771 PETER MASON 477-9318
MOODY & MASON REALTY

OAK BAY

2 lots 50x110, sxs. Prime location with older dwelling, close to Oak Bay Marina and park. Construction terms available. $85,000. By owner — 477-5965.

THREE ½ ACRE LOTS ON WEST Shawnigan Lake and Salachie Roads. Ideal for mobile home, or to develop a small subdivision. SHIRLEY NEVIN 598-3471
CANADA TRUST

½ Acre Treed Lot

Highland Area. Drilled well, gravelled drive. $26,000. FP.
LLOYD ELLIS, 658-8222 or
Island Homes Ltd., 386-7545

TWO DUPLEX ZONED LOTS, with side-by-side straddling, good area. Esquimalt, $75,000. Owner 592-3358.

THREE JAMES BAY LOTS, zoned townhouse, 60'x120' each 2 at $70,000 each and one at $65,000. Phone 384-5305.

271 LOTS FOR SALE

Park Pacific

VICTORIA'S most beautiful new residential development is ready for your inspection.

SET on a picturesque mountainside, adjoining Dean Park, and overlooking Gulf waters, these lovely view lots have full underground sanitary sewers and services.

THIS superb development by Park Pacific is with Vancouvers most famous Land Development — British Properties.

ALL lots are one third of an acre, priced from $32,500.

ENTER off East Saanich Road between McTavish and Dean Park Rds.

Salesmen on duty every day 12-4 p.m.

FOR further information, and special appointments to view, call —

SALES OFFICE
656-7041
ROBERT YOUNG
383-9898
Park Pacific Investments 383-4124

Park Pacific

A. E. LePAGE
WESTERN LTD. REALTOR
1391 HILLSIDE
386-6331

FANTASTIC LOT

With trees and things. Ideal building lot on water and sewer, with seclusion on no-through street, 60'x136' located near Burnside and Grange on Benjamin Rd. Just listed at $29,500. For details call:
ROY NIELSEN 386-9046

PAUL SMITH 383-6905
DEAN PARK AREA, SOUTHerly exposure, on this ½-acre lot, with Dogwood, Arbutus, Fir and city water. House plans available, ready to build. Try your offer, on $35,000. 652-1786.

SOOKE AREA, NEAR THE GOLF course, located on the corner of French Rd. and Galena. Approximately 9,000 sq. ft. each. Phone 479-2045 after 5 p.m.

SEA VIEW LOT

2128 Saltair Place, one of the best seaview lots in Gordon Head. 71' x 148'. Asking $44,000. Phone 477-9295, after 6.

100 FT. WATERFRONT LOT ON paved cul-de-sac with water and underground hydro supplied. $55,000. 652-1040 or 656-3463.

CEDAR HILL X ROAD AND BRAEFOOT AREA

Large, treed lots, ready to build on. 384-5016 or 382-4322.

LOTS IN GORDON HEAD, various sizes, ideal location near schools and bus. Phone Sunday through Thursday. 477-5015.

LARGE ¼-ACRE PARTIAL VIEW lot, high Gordon Head. Offers on $34,900. Private. 477-3910.

FULLY SERVICED 8,500 SQ. ft. lot in Brentwood area. $28,000, 652-1040.

BUILDERS LOT, NEW SUBdivision. Sewered and drain. 386-6275, pager 956. 479-8301.

SIX LOTS, UNDERGROUND SERviced, Mahon Place, Saanichton. 652-1579.

GORDON HEAD FULLY SERviced, bargain, sell or down payment house, owner. 595-1139.

LOT FOR SALE CHIMO PLACE in the cul-de-sac. Close to schools for fast sale, $31,900. 479-6655.

SEVERAL LARGE TREED LOTS in Esquimalt — Treebank Rd. 477-4674.

DOUBLE CORNER LOT, 100X100', sewer and water. Crofton area. 246-3488.

273 PROPERTY FOR SALE

20-ACRE FARM

On Vancouver Island, majority in pasture, some timber, expansive views. Four bedroom older home and orchard. Contained in 2 barns, hay and implement storage — hog and cattle feeding areas. Fenced and cross fenced. Good water. $85,000. For any particulars, or date you wish to view write: Greg Wallace R.R. 2, Nanaimo, B.C. V9R 5K2. By owner, no realtors.

3- OR 4-BEDROOM, FULL BASEment, carport, ¾ plus acre, Mount Baker view home, garden, fruit trees, Keatings country setting, good future development potential. 652-3165.

BUILDERS! APARTMENT zoned property available. Cook and Pandora vicinity. Private. Victoria Press, Box 236.

APPROX. 30 ACRES, NORTH Saanich in freeze, take trade. 479-7572.

VACANT MUST SELL, 3 BEDroom home on 10 acres, 474-1364.

VACANT, MUST SELL, 3-BEDroom home on 10 acres, 474-1364.

274 PROPERTY WANTED

WANTED SUBDIVISION DEVELOPMENT PROPERTIES

IMMEDIATE CASH OFFERS AVAILABLE
ANY SIZE ACREAGE CONSIDERED IN GREATER VICTORIA AREA
CALL:
GARY MEYER
385-6211
ENGINEERED HOMES LIMITED

APT. SITE

Builder requires 10,000 to 100,000 sq. ft., even more for immediate development. Phone now, Kasapi Construction, 386-6191.

WANTED BUILDING LOTS LANGFORD, COLWOOD AREA
Call Gery Finnigan 383-4739 Castle Properties 386-6164 (24 hrs.)

WANTED: FULLY SERVICED lots in Gordon Head, will pay up to $22,000 cash. 592-1344.

280 ACREAGE FOR SALE AND WANTED

IF YOU CAN'T WAIT FOR A country estate and you've got the itch for Saanich, seven acres of sloping treed property should interest you very much. Yes, 7 acres — a short drive to town in an area of terrific homes and tall trees.
Call Me
MICHAEL BURR
david burr ltd.
655 Fort St. 384-9335 or 598-2079

1.78 ACRES

Located in Deep Cove area with three out-buildings. Can be subdivided, show and has city water. Reduced to $59,500.
385-7721 Dale Briggs 592-3978
GARDNER REALTY LTD.

HOT SPOT 2.2 ACRES GENERAL COMMERCIAL

On Old Island Hwy. near Colwood corners. For Sale at $285,000. If you are interested in leasing, enquire about having built to suit. Call Gerry Finnigan 383-4739, Castle Properties Ltd. 386-6164 (24 hrs.)

WANTED ACREAGE

For Commercial, Industrial or Multiple Family Dwellings. Call Gerry Finnigan 383-4739 or 386-6164 Castle Properties Ltd. (24 hrs.)

ON TOP OF THE WORLD

2.05 acres. Fantastic views $38,500. Call Gerry Finnigan 383-4739 or 386-6164, Castle Properties Ltd. (24 hrs.)

HORSE LOVERS 5 ACRES N. SAANICH

$59,900. Call Gerry Finnigan 383-4739 Castle Properties Ltd. 386-6164 (24 hrs.)

280 ACREAGE FOR SALE AND WANTED

P.R. B
P. R. BROWN AND SONS LTD.
"The People to See"

5 ACRES

West Saanich. Native trees. Well on the property. Good road frontage.
385-3435 JOHN EVANS 477-4452

A PLACE FOR YOUR MOBILE HOME!

A treed and rocky 19.75 acres with a choice of open or secluded home sites. Situated on Sooke Road at the corner of Kangaroo Road. Municipal water is not available, however adjacent property owners appear satisfied with their own source. The bulk of this parcel is mountainous, if the front portion suits your needs you will be happy hiking over the rest. Zoned rural, 10-acre minimum. Terms considered. $40,000. ML 21105. Call: SIMON FLETT, 595-5171 or 592-7451.
Canada Trust

MILL BAY SHAWNIGAN LAKE

2-Acre Parcels — in this New Park-Like area. Be a share holder in this Christian Community. Priced from $16,000 to $17,500. For details please Dial Cliff Stretch 479-1667 or 592-3969.
J. H. Whittome and Co. Ltd.
Royal Oak Branch

4.21 ACRES

Septic-approved, eight miles from Duncan, good for hobby farm. Asking $26,000. 652-1211.

4.75 WOODED ACRES, SOUTHern exposure, above Elk Lake on Batu Rd. off Brookleigh. Private sale. 656-6033 or 658-5831.

WANTED: SUB-DIVIDABLE acreage or serviced lots in Colwood. 592-1344.

285 UP-ISLAND PROPERTIES

A. E. LePAGE
WESTERN LTD. REALTOR
1391 HILLSIDE
386-6331

NEAR NEW — 2 YEARS OLD 2.2 ACRES SUBDIVISION POSSIBILITIES FULL PRICE $117,500

Fabulous view overlooking the City of Duncan, plus a glimpse of Cowichan Bay. House is 2152 sq. ft. with winding wrought iron staircase to upper floor. Wall to wall carpets throughout. 4 bedrooms, 21x15 living room with fireplace, 10.5x11.7 dining room. Lovely cabinet kitchen with vynal floors, 2—2-pc. plus 4-pc. baths. Family room 21x13 with fireplace. It's a must see and must sell proposition. Call eigher
ERIC FRAZER
386-6331 743-9155
LEN LEDOUX
386-6331 382-9852

CUTE AS A BUTTON SHAWNIGAN LAKE WAY ½ ACRE

2 bedrooms, 5 years old, no basement home. Cabinet kitchen, laundry room plus play area for child. 23x19 living room with Franklin fireplace. Has its own clear well water. Real rural area feeling. Full price $46,500. Call
ERIC FRAZER
386-6331 743-9155
LEN LEDOUX
386-6331 382-9825

BROWN BROS. on LANSHARD
"People Helping People"

CHEMAINUS Starter or Retiring $48,000

Attractive 3-year-old, 2-bdrm home on .7 acre garden lot. Electric heat, bright Lrm., raised hearth fireplace. Sundeck, elec. galley kitchen. Excellent broadloom. Garage. Close to amenities.
CEC PEARCE 386-3808
DOUG LAWSON 595-2486
or 385-8771 (anytime)

RENTING NOW
Moilliet Manor
MOILLIET and JENSEN
Parksville, B.C.

Deluxe 1-bedroom, 2-bedroom or 2-bedroom and den suites, with wall-to-wall carpet, drapes and recreation room. Adult oriented. $200-$280 per month (heat included).
OPEN DAILY
PHONE 248-9322 COLLECT

OPEN HOUSE SAT. AND SUN., 12-2 P.M. $1,500 DOWN

2-bedroom bungalow, wall-to-wall carpet. Very clean. Separate garage with paved driveway. Beautifully landscaped corner lot in Duncan. Will accept trades to the value of $1500 as down payment. Phone owner, 479-2209 or 652-1562.

MILL BAY Super Views $76,900

This lovely large family home with 2 fireplaces, rec. room and secluded alpine setting is offered for sale or trade in Victoria or Vancouver.
DOUG POWELL
386-2911 388-7642
Pager 388-6275 No. 878
Homefinders, Wall and Redekop

PRIVATE SALE — SAVE

1 acre, 1-3 fenced for pony or? Garden spot, sea glimpse, near new, 3 bedrooms, cedar family room with Franklin stove — French doors, living room, acorn fireplace, deck off dining area, small den area. Entire home just redecorated. Owners buying another property. Must sell. Under $55,000. No agents. 112-743-9865.

LAKE COWICHAN

Riverfront home almost half an acre, 60' frontage, 3-BR., large living-dining room, 1½ baths, family room, 2000 sq. ft. black top driveway. Double carport, landscaped lawns, garden and fruit trees. For info call 749-3266 or write box 292. Lake Cowichan.

NANAIMO

Brand new duplex, three bedrooms each side, ensuite plumbing, fireplaces, full basement, could be future four-plex. Price only $82,000. Owner will take trade for lot or older house in Victoria. Call 112-758-1891 or write 2750 Fairbanks, Nanaimo.

11 ACRES HAS RECEIVED 2-acre preliminary layout. One 2-acre parcel has 3-bdrm. house, rock fireplace, 5-pce. bath and full basement. Riding ring, barn and extra buildings. All property on Shawnigan Lake rd., newly fenced. Phone 743-5635.

COWICHAN LAKE

3 logged acres plus unfinished 2 storey house, 5 minutes from town and lake. Only $23,900. Call: BRIAN RIPLEY 598-7689 or 592-2431 Lansdowne Properties.

PEARSON/JOHNSTONE & ASSOCIATES LTD
BOX 399, PARKSVILLE, B.C.
248-3216 752-6954

COUNTRY LIVING

2 Acres, fenced, 3 bedrooms, 1500 sq. ft., full basement home, barn. Approx. 3 miles from Duncan. Full price $58,500. Phone 746-6807.

MILL BAY

New 3-bedroom house on ½ acre, 2 fireplaces, large rec. room. Close to beach. Asking $62,500. Phone 384-0179 or 743-2184 after 5.

285 UP-ISLAND PROPERTIES

290 FARMS FOR SALE and WANTED

Don't Look . . .

. . . if you are not interested in a 9-acre MINI FARM in DEEP COVE! No quick PROFITS but SATISFACTION and contentment for the OWNER of this 1600 sq. ft. CHARACTER FARMHOUSE, in an old ORCHARD. 35x35 ft. cattle barn-hayloft, cottage, sauna, numerous other outbuildings, etc., etc. INVEST now before the spring flowers push the PRICE UP. Owner will FINANCE on $120,000. New MLS.
K. DROST
656-4000 656-2427
SAANICH PENINSULA PROPERTIES LTD., SIDNEY

BACK TO THE FARM?

Royal Trust has a 20 acre farm listed in Central Saanich and it's just itching for a new owner.
DAR GARSIDE, 384-8001
The Royal Trust Co.

BUILDER MUST SELL

Two large seaview lots in beautiful Satelite Park. Phone 743-2931.

LARGE BUILDING LOT, HYDRO, water available. Parksville, $18,000. 385-8951.

293 GULF ISLAND PROPERTIES

NORTH PENDER ISLAND

No better time than now to plan your quiet week-end retreat, perhaps a solid log home. On this beautiful property of more than half an acre you have your trees, piped water, and close to a public boating ramp. A beauty for $9,000. MLS 18301
Bill Ratcliffe 656-4517
Gordon Hulme Ltd. 656-1154

WANTED

NOW is the time to list your Gulf Island properties with a realtor equipped with 32-ft. Grand Banks cruiser who specializes in Island properties. J. J. WILLIAMS, 386-2955 or 479-1163. Century 21 Mayfair Realty.

BEAUTIFUL 15 ACRES, THETIS Island, good inexpensive ferry 6:30 a.m.-10 p.m., no waiting. $44,000. Open to offers. 112-246-3455. Open to agents.

GANGES, LOT 156x106x182x102 level. Price $17,200. Phone 592-3920 or 386-6552. F. C. Hully (Real Estate, 620 View.

1 ACRE, SERVICED, SUNNY North Pender Island. $7,900, terms. 980-8165.

294 MAINLAND AND OUT OF PROVINCE PROPERTIES

PORT TOWNSEND WASHINGTON

Across straits from Oak Bay. In city limits. .918 acre homesites $12,000; .459 acre homesites $6,500. Wooded area. Excellent holding or building property. Marion or Ross at 477-9111. K-Denn Enterprises Ltd.

SASKATOON, HAVE HOME near University of Sask., now rents for $450 — will trade $10,000 equity for Island property. Fred Lueder, 628 East Place, Saskatoon.

SPELL IT OUT

When you have something to sell, the easiest way to find a buyer is to spell it out in print! You do that by placing a low-cost Classified Ad in the newspaper, Give us a call today. at 386-2121.

Twin Tabards!

7102
by Alice Brooks

Make everybody look twice at both of you in tabards!

Lively layers! Use synthetic worsted in 3 colors to knit fashion's newest love — the tabard. Pattern 7102: one size fits Misses' 10-16; Child's Sizes 6, 8, 10 included.

Send $1 for each pattern — cash, cheque or money order. Add 25 cents for each pattern for first-class mail and handling. Send to: **Alice Brooks, Needlecraft Dept., 60 Progress Ave., Scarborough, Ontario M1P 4P7.** Print plainly pattern number, your name, address.

Value! 225 designs to choose from in NEW 1977 NEEDLECRAFT CATALOG! 3 free patterns inside. Send 75¢ now!

Stitch 'n' Patch Quilts	$1.25
Crochet with Squares	$1.00
Crochet a Wardrobe	$1.00
N

Deaths and funerals

305 DEATHS and FUNERALS

BROWN — In Victoria, B.C. on January 20, 1977, Edith Telford Brown, beloved wife of James G. Brown of 1612 Pembroke St., formerly of Minnedosa, Manitoba. She was a Past Matron of Ruth Chapter No. 15, O. E. S. of Minnedosa, Man.
Funeral service in McCall Bros. FLORAL CHAPEL, Johnson and Vancouver Sts. on Monday, Jan. 24 at 1:00 p.m. with the Rev. Canon B. T. Page officiating. Interment at Royal Oak Burial Park.

BUZAN — In Victoria at Royal Jubilee Hospital on January 19, 1977, longtime resident Mrs. Nellie Buzan aged 78 years, late of 1327 Fort Street. Mrs. Buzan was born in Souris, P.E.I. and came to Victoria 25 years ago. Survived by 3 daughters, Mildred Hastie, Toronto, Ont., Edith Somers, Victoria and Patricia Barter, Richmond, B.C.; granddaughter Voni Pelletier, Victoria; 7 grand children and 2 great grandchildren.
Graveside service in R.O.B.P. was held Thursday, January 20th at 2 P.M. with Rev. D. A. Smith officiating. Arrangement by CUNNINGHAM FUNERAL CHAPEL.

GEORGE — On January 20th, 1977, Mr. Alfred Thomas George, aged 82 years, born in Westholme, B.C., late residence, 4 Maple Bank Rd. He leaves his wife, Mabel, at home; four grandsons; three brothers; four sisters and numerous nieces and nephews.
Prayers will be offered in the Sands Mortuary Limited, "Memorial Chapel of Chimes" on Monday, January 24th, 1977 at 8:00 p.m. Mass will be celebrated in the Shaker Church, West Saanich on Tuesday, January 25th, 1977 at 10:00 a.m. Rev. Father William Mudge officiating.
SANDS — VICTORIA

KENDALL—On January 20, 1977, at the Royal Jubilee Hospital, Violet Mabel Kendall, aged 63 years, of 1978 Neil St. She is survived by her loving husband Wilfred at the residence; one son Roy of Victoria; one sister, Mrs. Glorence Grossmith of Victoria; nieces and nephews. She was actively involved with the Salvation Army in Victoria and was a member for many years.
Funeral service in McCall Bros. FLORAL CHAPEL, Johnson and Vancouver Sts., on Tuesday, Jan. 25, at 11:00 a.m. under auspices of the Salvation Army. Interment at Royal Oak Burial Park. (Memorials, if desired, may be made to the Salvation Army, 769 Pandora Ave.)

KEOPPEL — Harry Allen of Victoria, B.C. at Royal Jubilee Hospital on Jan. 20, 1977, age 68 years. Born in Ponoka, Alberta. Survived by his wife Ellen; sons, Frank, Ganges B.C.; Lindsay, Port Renfrew; daughter, Mrs. P. Grimshaw (Donna), Victoria; two granddaughters, Tracy Anne and Kelly May; also his sister, Mrs. E. Barger (Dorothy), U.S.A. Private cremation. Flowers gratefully declined, donations may be made to the Salvation Army, Victoria. Arrangements through the Memorial Society of B.C. and First Memorial Services Ltd.

POPOVICH — Kathleen M. Popovich died Dec. 23, 1976 in the Deaconess Hospital, Billings, Montana. She was born June 25, 1920 in Calgary, Alberta. The elder daughter of Dr. Harold W. and Emma M. McGill. The family moved to Ottawa in 1932. She attended Ontario Ladies College and during the war worked with the British Army Staff. She was predeceased by her first husband, Dr. Arthur Charles Odell, in 1951. She moved to Victoria in 1956. For 23 years she worked with the Defence Research Board. She married Mr. John A. Popovich of Billings on Dec. 23, 1975. Survivors include the widower, a son, Arthur Charles Odell of Victoria; an aunt, Mrs. Elora Stewart; and a sister Mrs. Duncan McNab, both of Vancouver.
Services were held Dec. 27 with Interment in Sunset Memorial Gardens, Billings. Friends so wishing may make a donation in her memory to the Cancer Treatment Center, Poly Drive and N. 28th St., Billings, Montana, 59102.

PUGLE—Nelson Roy, age 33, suddenly January 14 at Terrace, B.C. Survived by his wife Lynne and daughter, Victoria, mother and father, Mr. and Mrs. Sten Danielson, Agassiz, B.C., brother Brian of Prince George.
Funeral services will be held at Prince George on Friday, January 21 at 3 p.m. Cremation to follow. Assmans funeral Parlors are officiating.

SKYE — On January 18th, 1977, Mr. Lawrence Skye, aged 57 years, born in Bienfait, Sask. late residence, 2295 East 51st Ave., Vancouver, B.C. He leaves his parents, Mr. and Mrs. Michael Skye, Vancouver, B.C.; brothers, Walter, Winnipeg, Man. and Wrally, Mission City, B.C.; and his sisters, Mrs. Lila Malin, Delta, B.C., Mrs. Lola Malin, Edmonton, Alberta and Mrs. Donna Scott, Vancouver, B.C. Mr. Skye served overseas during the Second World War with the R.C.A.F.
Memorial service in the Sands Funeral Chapel of Heather, Colwood, B.C. on Monday, January 24th, 1977 at 1:00 p.m. Rev. David R. Sliven officiating. Flowers gratefully declined. Those so desiring may contribute to the Canadian Diabetic Association, P.O. Box 672, Victoria, B.C.
SANDS-COLWOOD

TASKER — In Victoria, B.C. on January 19, 1977, Mrs. Ann Tasker aged 86 years of 857 McClure St. Born in Bolton, Lancashire, England. A resident here since 1947, formerly of Hamilton, Ontario. Widow of William Tasker, she leaves two brothers, Frank Porter of Fresno, California and John Porter of Hamilton, Ontario; numerous nieces and nephews.
Private cremation (McCall's) flowers gratefully declined.

309 IN MEMORIAM

PATERSON — In loving memory of Berna, accidently killed Jan. 21, 1975.
If we could have one lifetime wish,
One dream that could come true;
We'd pray to God with all our hearts
For yesterday and you.
—Sadly missed by Dad, Mum, Maureen, Sharon and Jake, Michael and Helen.

309 IN MEMORIAM

THEY SHALL GROW NOT OLD, AS WE WHO ARE LEFT GROW OLD, AGE SHALL NOT WEARY THEM, NOR THE YEARS CONDEMN, AT THE GOING DOWN OF THE SUN, AND IN THE MORNING, WE WILL REMEMBER THEM.
WITH GRATITUDE. SANDS.

310 FUNERAL DIRECTORS

McCall's
PRIVATE CREMATION
TASKER, Mrs. Ann
MONDAY
BROWN, Mrs. Edith
1:00 p.m.—FLORAL CHAPEL
TUESDAY
KENDALL, Mrs. Violet Mabel
11:00 a.m.—FLORAL CHAPEL
TO BE ANNOUNCED
HUCKIN, Mr. Donald L.
MOYER, Mrs. Mary
PILCHER, Mrs. Margaret
McCALL BROS.
Floral Funeral Chapels
385-4465

Sands
SEVEN CHAPELS
SERVING
VANCOUVER ISLAND
Sensible Prices
Dedicated Service
For Information In
Victoria Phone
388-5155

Specializing in forwarding to or from anywhere
WORLD WIDE FUNERAL INFORMATION SERVICE
call collect (604) 388-5155
or cable
"Mortuary Victoria"
A Division of Sands

NSM NATIONAL SELECTED MORTICIANS
VICTORIA, 388-5155
SIDNEY, 656-2932
COLWOOD, 478-3821
DUNCAN, 746-5212
LADYSMITH, 245-2331
NANAIMO, 753-2032
Removal And Service Arrangement
Covering Vancouver Island
A Division of Sands

Haywards Thomson & Irving
Funeral Chapels
1625 Quadra St.
386-3505

CUNNINGHAM FUNERAL CHAPEL
1155 Fort Street
Phone 384-5512 or 384-8626
Offering dignified moderate service for all. Geo. S. Cunningham, owner, manager.

FIRST MEMORIAL SERVICES
Serving the Public and Exclusive Undertakers for the Memorial Society of B.C. 658-5244.

311 MONUMENTALS

STEWART MONUMENTAL Works Ltd.
ESTABLISHED 1896
Memorial of Distinction
Marble fireplace and tabletops
1403 May St. 384-3452

MORTIMER'S MONUMENTS
633 DAVID ST. 383-6421
ESTABLISHED 1877
"The Finest in Craftsmanship"

313 MISCELLANEOUS

IN MEMORIAM DONATIONS
to be used exclusively for
CANCER RESEARCH
should be directed to
CANADIAN CANCER SOCIETY
857 Caledonia Ave., Victoria

TRADE
Through
CLASSIFIED
DIAL 386-2121

LAW COURSE FLOODED

Students wanting to take a law course at University of Victoria have only a five per cent chance of ever getting accepted.

Law School Dean Murray Fraser says more than 1,400 inquiries from across Canada have been received for 70 places for first-year students next September.

He's pleased with the response.

"The school's only been existence for two and a half years but they know about us," he says.

The school enrolled 70 students when it first opened in September, 1975, but cut back the number of places to 45 last September because of difficulties in recruiting top law professors.

Fraser says the recruitment is going better this year and he will recommend to the university senate that 70 students bet permitted next September.

SILVER COINS called Indian Trade Dollars were given Victoria's official blessing Thursday by acting mayor Bill Tindall in ceremony involving Kwakiutl matriarch Mabel Stanley. Dollars, which can be used in stores and cashed at bank until May 31, come in series of five designs with Indian motif. Those not cashed will help North West Indian Cultural Society build a provincial centre for Indian arts and crafts. (Irving Strickland photo)

The Birds: One Drumstick to Pick

By AUDREY JOHNSON
Times Staff

There is only one drumstick to pick with Victoria Theatre Guild's production of the Aristophanes-Walter Kerr-Rod Symington comedy, The Birds.

And that is that they should have levelled with us in advance — let us know that what we were going to see was something of a youth theatre experiment.

That way we would have been prepared for an evening so clearly suggestive of a reasonable high school performance but so measurably different to the standard of the season's first two productions at Langham Court.

The Birds, which opened Thursday for a run through Jan. 29 (except Sunday and Monday) reveals itself as a potentially witty tongue-in-cheek farce as adapted from the Greek by the dean of American theatre critics. Unfortunately the wit is obscured and the face as earth-bound as a flightless dodo in this heavy-handed production directed by Symington.

The impression of a good script gone wrong is further emphasized in the monotonous handling of the iambic meter by the young chorus, none of whom have been taught to speak such verse correctly.

Monotony also infects the general pace which never varies and is never brisk, let alone winged, but plods determinedly from start to finish. After an opening flawed by too much light on stage, and a cliched musical introduction, things look up briefly with the arrival of two refugees from Athens in search of the King of the Birds whom they hope will be able to guide them to a new Eden.

Gerald Guest, too long away from the local stage, makes a welcome return in the more-or-less stooge role of Evelipdes but the production is not very far along before it is evident that the roles should have been reversed to take advantage of Guest's instinct for comedy and timing which is so much more acute than Alan Clews. Clews is stodgy in the part of Pithetaerus the cunning, who leads the birds to Cloud Cuckoo Land to victory over gods and man.

It is probably a coincidence that an actor named David Bird is the best bird of the lot in the role of Epops, the King. Debra Crozier-Smith's lovely singing voice is an asset as his wife, Procne the nightingale, and Anabel Cranstoun gives a positive and competent if unstylized performance as the leader of the flock.

One of the problems with the production is that it lacks a distinct or cohesive style. This objection applies also to the costumes by Irene Peiper which, while colorful, would be more satisfactory if the over-all concept had followed the stylization achieved with Epops and the Butler-Bird and looked less like school costuming.

Dawn Scott's well designed, imaginative set should have lent inspiration to director Symington, for it worked well, and was properly abstract and humorous in harmony with the script.

$1.20 won't BUY a tea service

but it could SELL one

If you are no longer interested in owning your silver tea service and wish to convert it into cash, the speediest, most effective way is to sell it through Classified. All it takes is a few words, and before you know it you have a buyer — and CASH! Everything sells that way in Classified.

$1.20 FOR TEN WORDS
One insertion in BOTH
Victoria's daily newspapers!

PHONE 386-2121
Monday through Friday 8 a.m. to 6 p.m.
Saturday 8 a.m. to 5:30 p.m.
Classified Advertising Dept.
Victoria's Two Daily Newspapers
THE DAILY COLONIST and VICTORIA TIMES

the prairies

Calgary Policemen Irate Over Charges of Assault

CALGARY (CP) — Angry at the growing number of assault charges being laid against policemen, the Calgary Police Association has decided to fight back against what it believes is unsubstantiated legal harassment, association president Frank McDonald said Thursday.

He said the CPA was "utterly shocked" by a 30-day sentence given to Const. Allan Spilde Wednesday in provincial court after he was found guilty of common assault.

"There is absolutely nothing that has happened in the last three years that has disturbed the membership so much," Const. McDonald said of the Spilde trial.

He said association lawyers have been advised to initiate civil action against another city man who last year laid assault charges against two policemen who were later found not guilty.

Rural Sask. Hopeful

REGINA (CP) — A study released Thursday by Municipal Affairs Minister Gordon MacMurchy says the future of Saskatchewan rural areas looks bright, contrary to what experts have been predicting.

The 123-page report, released at a news conference, is a result of a province-wide study of rural Saskatchewan conducted by Dr. John Archer, former president of University of Regina, Dr. Ray Harvey, former deputy minister of continuing education, and Mic Hay, a Saskatoon district farmer and member of Federated Co-Operatives board of directors.

Three Die in Crash

EDMONTON (CP) — Three persons were killed Thursday when a light plane crashed into a residential area in North Edmonton while approaching the city's municipal airport on a flight from Fort McMurray in northeastern Alberta.

Bill Almolky, a Ministry of Transport spokesman, said the original flight plan for the privately-owned Cessna 320 indicated two persons were on board the aircraft, although three bodies were taken from the twisted wreckage.

Rail Report Released

BIGGAR, Sask. (CP) — The trusteeship of both Canadian National Railways and CP Rail plans should be put in the hands of an independent trust company, according to a report released Thursday.

Keith Beckett, chairman of the Saskatchewan Railway Employees Association, said in a telephone interview Thursday from this southern Saskatchewan community that he received highlights of Dr. Noel Hall's report on railway pensions in Canada earlier in the day.

He said highlights of the report, which was two years in the making, include recommending the setting up of a heritage fund, contributed to equally by both employees and employers, to increase past cost-of-living improvements to those now retired.

Dental Plan Extended

WINNIPEG (CP) — The limited, free dental care plan for Manitoba schoolchildren has been changed to permit treatment of about 1,400 five-year-olds in kindergarten in certain areas.

Health Minister Larry Desjardins said Thursday the changes approved by cabinet will let the province's dental staff treat the additional students in "certain areas when we're there and have time."

The program was set up to provide treatment in school clinics for all six-year-olds and is to continue the treatment until the children reach 12 years of age.

U.S. FIRMS BACK ENGLISH, SAY RUSSIANS

MOSCOW (AFP) — The inferior status of French-Canadians in their own country is one of the main reasons Canada is dominated by American and Anglo-Canadian big business, the Soviet news agency Tass says.

Monopolies in Canada, which own "the crushing majority" of Canadian enterprises, prefer to place people who understand English into executive positions and disregarded laws governing the use of the two languages, Tass said.

Canadian language discrimination has its roots in both the economy and the social structure of the country, it said, adding that Canadians unable to speak English have fewer chances of promotion, even in Quebec.

Six Weeks To Save Marina

The Bentzen brothers of Maple Bay Marina and Shipyard Ltd. have about six weeks left to save the popular marina from being sold.

The marina and shipyard owned by John, Arnie and Lief Bentzen went into receivership last September.

John Bentzen told the Times Thursday that the receiver-manager has now placed advertisements in the Vancouver papers, offering the marina for sale by tender.

"I guess he's assessing the market," Bentzen said. "But that's not the route we want to go. We still hope to sell some of our land and keep the marina."

The Bentzen family owns about 23 acres in the marina area, which Bentzen said is zoned for multiple density development.

"We are thinking in terms of condominium townhouses," Bentzen said. "It is a beautiful area and there seems to be quite a bit of interest."

Two poor boating seasons, coupled with bad weather in the summer of 1976, contributed to the marina's financial problems. In addition, the Bentzens made heavy expenditures in 1976 in order to increase moorage by 50 per cent, providing 700 berths.

BRITISH COLUMBIA ASSESSMENT AUTHORITY

TAKE NOTICE that the first sitting of the Court of Revision to hear appeals concerning the 1977 Assessment Roll for the Saanich and the Islands and the Capital Assessment Areas will be as follows:

SCHOOL DISTRICT No. 61 (Greater Victoria)	DATE and TIME
City of Victoria	Feb. 7—10 a.m.
Esquimalt	Feb. 7—10 a.m.
Oak Bay	Feb. 7—10 a.m.
Victoria Collection District	Feb. 7—10 a.m.
LOCATION: Capital Area Office, 1006 Fort Street, Victoria, B.C.	
Saanich	Feb. 8—10 a.m.
LOCATION: Municipal Hall, 770 Vernon Avenue, Victoria, B.C.	
SCHOOL DISTRICT No. 62 (Sooke)	**DATE and TIME**
Victoria Collection District	Feb. 8—10 a.m.
LOCATION: Board Room, School District No. 62, 2227 Sooke Road, Colwood, B.C.	
SCHOOL DISTRICT No. 63 (Saanich)	**DATE and TIME**
Saanich	Feb. 9—10 a.m.
LOCATION: Municipal Hall, 770 Vernon Avenue, Victoria, B.C.	
Central Saanich	Feb. 10—10 a.m.
LOCATION: Municipal Hall, 1903 Mt. Newton X Road, Saanichton, B.C.	
North Saanich	Feb. 11—10 a.m.
LOCATION: Municipal Hall, 1620 Mills Road, North Saanich, B.C.	
Town of Sidney	Feb. 15—10 a.m.
LOCATION: Town Hall, 2440 Sidney Avenue, Sidney, B.C.	
Victoria Collection District	Feb. 15—10 a.m.
LOCATION: Town Hall, 2440 Sidney Avenue, Sidney, B.C.	
SCHOOL DISTRICT No. 64 (Gulf Islands)	**DATE and TIME**
Gulf Islands Collection District	Feb. 14—10 a.m.
LOCATION: Court House, Ganges, B.C.	

Dated at Victoria, B.C., January 21, 1977.

W. R. CRAVEN,
AREA ASSESSOR,
SAANICH AND THE ISLANDS,
ASSESSMENT AREA

J. H. OZARD,
AREA ASSESSOR,
CAPITAL ASSESSMENT AREA

LAND REGISTRY ACT
Section 162

In the Matter of Florence Mary Roberts, Certificate of Title 281462-I, and in the matter of the Westerly 155.65' of Lot 1 in Block "R" of Section 23, Victoria District, Plan 368-B EXCEPT the Southerly 23' of the Easterly 15' thereof.

Proof having been filed in my office of the loss of said Certificate, I hereby give notice of my intention at the expiration of seven days from the first publication hereof to issue to the above-named, a Provisional Certificate of Title in lieu of such lost Certificate.

Any person having information with reference to such lost certificate is requested to communicate with the undersigned.

Dated this 14th day of January, 1977, at the Land Registry Office, Victoria, B.C.

H. T. Kennedy,
REGISTRAR,
Victoria Land
Registration District

NOTICE TO CREDITORS
ESTATE OF KENNETH SINCLAIR ERSKINE, DECEASED

NOTICE IS HEREBY GIVEN that Creditors and others having claims against the Estate of the above-named deceased are hereby required to send them to Hallatt, Sullivan, Smith, Stewart & Gow, 850 Fort Street, Victoria, British Columbia, V8W 2V2, on or before the 25th day of February, 1977, after which date the Administrator will distribute the said estate among the parties entitled thereto, having regard to the claims of which he then has notice.

RICHARD KENNETH ERSKINE,
Administrator
By Hallatt, Sullivan, Smith, Stewart &/Gow,
Solicitors for the Administrator

THE CORPORATION OF THE CITY OF VICTORIA
NOTICE OF HEARING
"3010 QUADRA STREET LAND USE CONTRACT BY-LAW, 1977"

NOTICE IS HEREBY GIVEN THAT all persons deeming their interest in property affected by the above-mentioned draft Land Use Contract By-law will be afforded an opportunity to be heard on the matters contained therein before the City Council at the Public Hearing to be held in the Council Chamber, City Hall, on THURSDAY, 27th JANUARY, 1977, at 2:00 P.M.

The draft by-law provides for:

The entering into of a Land Use Contract with Leo Kuta and Ann Josephine Kuta in respect of premises at 3010 Quadra Street described as Lot 3, Section 4, Victoria District, Plan 7347, to enable the owners to make an addition to the existing residential building and to construct a townhouse building thereon in accordance with drawings attached to the contract.

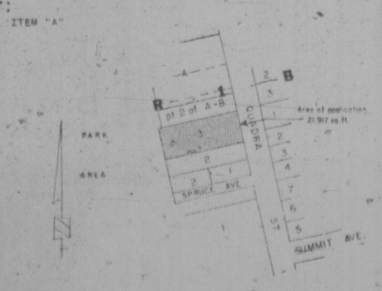

Copy of the draft land use contract and drawings may be inspected at the Office of the Director of Community Development, City Hall, between the hours of 8:30 A.M. and 4:30 P.M., any day the City Hall is open for business, prior to the hearing.

(Mrs.) T. W. DURSHELL,
Acting City Clerk.

CITY HALL,
VICTORIA, B.C.

EATON'S

BUYLINE 388-4373
Store Hours Daily: 9:30 a.m. to 5:30 p.m.
Thurs. and Fri. Shop 9:30 a.m. to 9:00 p.m.

25% OFF

Classic Coats and Pant Coats

It pays to be an early spring shopper at Eaton's. Look at the choices you get at these one-day only prices:— five classic styles in full length or pant coat... single or double breasted... in shades of camel or bone... sizes 10-20. 95% wool/5% other fibre. Shop in person and shop early for pre-season savings on spring classics at Eaton's. Saturday only.

52.50 - 67.50

Coats, Dept. 344, Floor of Fashion.

Good Sports the Dobber CFAX 1070

Victoria Times

93rd YEAR, No. 187 ★★★ VICTORIA, BRITISH COLUMBIA, FRIDAY, JANUARY 21, 1977 ★★★ 15 CENTS DAILY, 30 CENTS SATURDAY

Did You Know
PETER POLLEN FORD'S PARTS DEPARTMENT IS OPEN SAT., 8:30 TO 4 P.M.
1-16

DESERTERS NOT INCLUDED

Carter Pardons Draft Dodgers

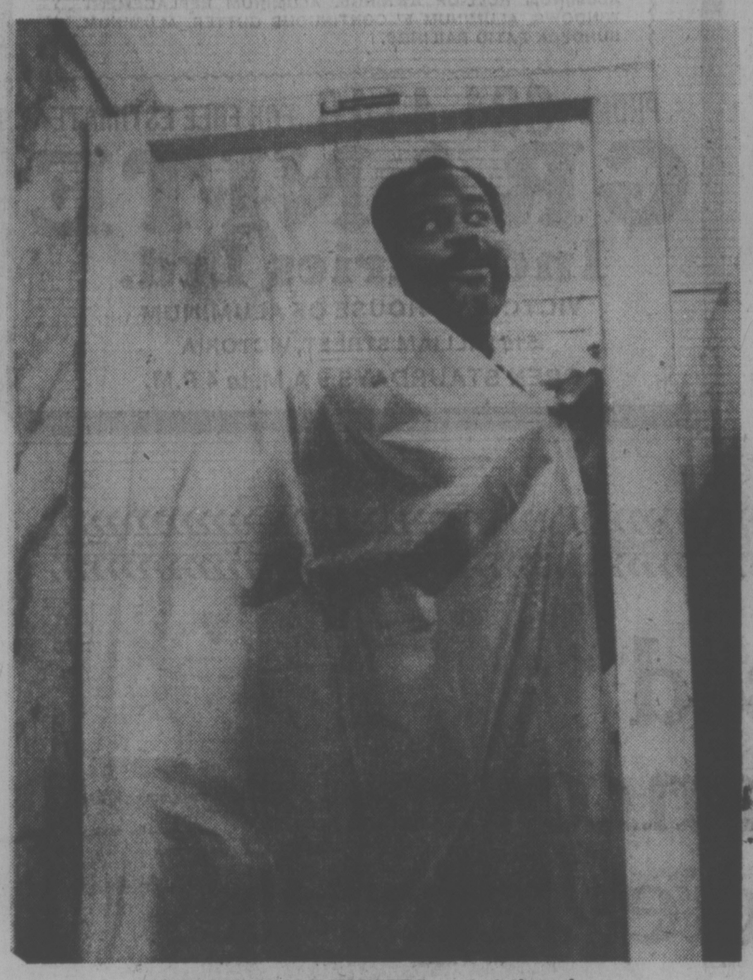

NEEDLING ABOUT SHOWERS—or lack thereof—finally paid off for former B.C. Lion Emery Barnes, the NDP MLA for Vancouver Centre. Barnes, fitness fan who jogs every day, beefed frequently in legislature about lack of showers and other facilities for MLAs. Somebody up there finally got message and now there's a shower located near NDP caucus. Big Em, as he's known, is shown trying it for size. (John McKay photo)

Times News Services

WASHINGTON — President Carter today ordered a "full, complete and unconditional" blanket pardon for Vietnam draft evaders; thereby keeping a major campaign promise on his first full day in office.

Carter also ordered the Defence Department to step up a study of what to do about deserters and those who had received other than honorable discharges during the Vietnam Era, Press Secretary Jody Powell announced.

The period covered by the executive order and proclamation is Aug. 4, 1964, to March 28, 1973.

Included in the order were two exceptions, said to cover only a minor number of persons.

One would forbid a pardon for anyone involved in an act of force or violence and the other any employee or officer of the selective service system who violated the law while serving the government.

There are "no good estimates of the number of persons that might be affected" by the pardon but it is probably "well up to the hundreds of thousands, including people who failed to register for the draft," Powell added.

Draft evaders who now are out of the country may return home under Carter's action, Powell said.

Those who have become citizens of another country can come home to visit families "without fear of prosecution," but if they wish to regain U.S. citizenship they will have to apply under the same terms and conditions as any other alien, he said.

He could not specify if they would then return as "reborn" citizens or naturalized ones.

While the defence department had been unable to come up with any number of actual draft evaders or deserters, the Pentagon has the names of 4,500 deserters who remain at large, Powell added.

Carter also ordered that those doing alternate service as a form of penance under president Gerald Ford's limited amnesty program will no longer be required to fulfill their terms of service.

He also ordered Attorney-General Griffin Bell to terminate all investigations now pending and not to initiate further investigations involving allegations of draft evasion in the period involved.

Powell noted that most men who served in the military between mid-1964 and mid-1973 received honorable discharges. So, he added, the review of what to do about deserters, or others who did not receive honorable discharges, affects less than 3 per cent all

See CARTER Page 2

Patriation By Stages —Trudeau

OTTAWA (CP) — Prime Minister Trudeau has urged the 10 provincial premiers to accept a simple transfer of constitutional power from Britain to Canada together with a proposed amending formula.

But he adds in a letter to Premier Peter Lougheed of Alberta, released today, that he favors leaving until later any major reforms, including reallocation of powers between Ottawa and the provinces.

Trudeau says in his 2,000-word letter that he feels it would be wiser to "proceed by stages."

The prime minister adds, however, that the federal government is prepared to go ahead with full-scale constitutional reform if the provinces insist.

He asks provinces to comment on his proposal — and calls for another federal-provincial conference on the issue.

Canadian Gamblers Face U.S. Tax Slice

VANCOUVER (CP) — United States tax collectors will start taking 15 per cent of winnings of more than $600 collected by Canadians in Nevada, effective Feb. 1, a spokesman said Thursday.

The tax collections—literally called withholdings which may be refunded the following year—are to be made by the casino operators.

Winnings by Canadians have not usually been assessed previously.

The new regulation applies to U.S. winners too and with a bigger bite, 30 per cent off the top.

The Canadians get off easier because of a tax treaty with the United States, Larry Johnson of the U.S. tax office in Reno, said.

It is part of an Internal Revenue Service plan to get a share of gambling winnings in Nevada, just as there is now income tax paid on horse and dog racing winnings in other states.

The IRS is enforcing the regulation only on Keno, Bingo and the slot machines, the most popular gambling methods among small plungers.

"Technically, it applies to other game winnings too, but they are too hard to administer," Johnson said.

Big wins at Keno, Bingo and the machines can be watched because they are paid out in large lump sums from casino offices.

Large winnings at "table games" such as craps and black jack may accumulate in smaller amounts which are easier for winners to keep secret.

The new regulations are being protested by the casino operators.

"The industry is really upset about it," said Tery Oliver, press relations supervisor for Harolds Club in Reno. "We already have to pay taxes on the money the gamblers lose and now they're trying to tax the other end of it."

The casinos' main objection, however, is that the money they withhold for the tax people won't be lost again in the casinos.

Gamblers being gamblers, they like to go back to the games with their winnings.

Every percentage we withhold is a percentage we can't get back. Any time you withhold money, it is out of circulation," Oliver said.

NEWS BRIEFS

Rae Kidnap Threat

THE HAGUE (AFP) — West German extremists have threatened to kidnap Canadian Ambassador Saul Rae, a Dutch radio station reported today.

Drought Threatens

HURON, Calif. — A deepening fear of drought is spreading among farmers of central California and ranchers adjoining them on the north. Last year California had its third driest year in the last century and the dry spell is continuing. See Page 6.

N-Missiles Built

TOKYO (AP) — A Peking newspaper reported today that China has succeeded in manufacturing missiles with nuclear warheads, the Kyodo news service reported from the Chinese capital.

Fare Hike Sought

MONTREAL (CP) — CNR announced today it has applied to the Canadian Transport Commission to increase passenger train fares by an average of five per cent, effective Feb. 1, to meet "continued rising costs."

$287.5M for PetroCan

OTTAWA (CP) — An operating budget of $287.5 million has been struck for PetroCanada, the national oil company, for 1977. Full details of this and other parliamentary stories, Page 7.

Strike Vote Set

Nurses employed by the provincial government will hold a strike vote following refusal of the B.C. Government Employee Relations Bureau to submit contract demands to binding arbitration.

ICBC to Stagger Premium Dates

Education Minister Pat McGeer said Thursday the Insurance Corporation of B.C. will introduce a cyclical system of paying automobile insurance premiums in 1978 to spread out the corporation's workload.

McGeer, the minister responsible for ICBC, told the legislature motorists renewing their premiums next year will pay for coverage periods ranging from three to 12 months.

Starting March 1, 1978, motorists will renew for a period determined by the last digit of their licence plate. Motorists with nubers ending in three would renew for three months, and so on. Motorists with numbers ending in zero, one or two, would renew for 10, 11 or 12 months.

McGeer said the program's goal is to have 10 per cent of the province's drivers renewing their insurance each month.

The minister also said B.C. intends to crack down on drinking drivers but refused to be pinned down on when specifics of the anti-booze campaign will be announced.

McGeer said the two new programs will result in a lowering of insurance rates in the province.

"It's possible that the board of directors of ICBC a year from now might be able to recommend that people who have a two-year accident-free driving record pay less than those who have a one-year accident-free record."

The corporation has a surplus of $25.8 million in the first six months of the current fiscal year and hopes to show a profit when the year ends March 1, McGeer said.

B.C.'s insurance rates are the "lowest non-subsidized rates in Canada," he said.

"The public is being fairly treated. There are no hidden springs, there are no subsidies."

Gary Lauk (NDP — Vancouver Centre) said McGeer based his claims on "selective research."

Lauk said insurance rates in parts of Saskatchewan and

See ICBC Page 2

MAN PARALYZED GETS $225,000

TORONTO (CP) — The Ontario Supreme Court has awarded a Hamilton man $225,000 damages in a suit against the chief of neurosurgery at St. Joseph's Hospital in Hamilton concerning an operation that led to a stroke and paralysis.

Mr. Justice Edson Haines found that Dr. Robert Hughes adequately performed a delicate operation on an artery leading to the brain of the patient, John Reibl.

However, the judge found that Reibl, now paralyzed on the left side, would have refused the operation if he had realized the risks.

Mr. Justice Haines was told during a six-day trial that if Dr. Hughes operated to remove a partial plug in one of the four arteries of the brain, there was a risk of a fragment of tissue being loosened and slipping into Reibl's brain.

Mr. Justice Haines said Thuraday that if a patient is asked to agree to an operation in which one in seven patients suffers damage to the central nervous system causing death or permanent disability, he has not been made aware of a central and fundamental feature of the operation "unless these risks are plainly and unambiguously brought home to him."

The doctor told Reibl, who was 44 at the timt, that he would have a better chance of good health in future if he had the operation.

The patient "was left with the impression that the operation carried no risks other than those incidental to any surgical procedure," the judge said.

Rapp to Coach Lions

VANCOUVER (CP) — Vic Rapp has been hired as head coach of British Columbia Lions of the Canadian Football League.

Rapp, 45, was introduced at a news conference called by the Western Football Conference team which fired head coach Cal Murphy last month.

Rapp was an assistant coach with Edmonton Eskimos of the WFC for five years before resigning last month.

A-G Admits Secret BCR Probe Started

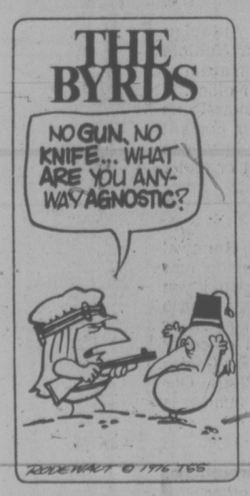

By LIZ HUGHES
Times Staff

Attorney-General Garde Gardom has ordered an internal investigation into the B.C. Railway fraud case, but the order has not stifled opposition calls for a judicial inquiry.

Gardom said Thursday officials of his department were asked last week to examine all the evidence in the long-standing dispute between the government-owned railway and M.E.L. Paving Ltd., "to see if there is any evidence of any crime."

The attorney-general said the investigation is being carried out under the direction of Deputy Attorney-General David Vickers who will "review, report and advise" on whether any further action on the controversial case is required.

NDP MLA Gary Lauk (Vancouver Centre) demanded Thursday during a speech in the legislature that a judicial inquiry be called by the attorney-general.

In one of the strongest statements yet on the BCR case, Lauk said the inquiry is necessary to clear the names of the railway's board of directors which included former premier W. A. C. Bennett.

"Until the cloud is lifted, silence means guilt," Lauk charged.

The internal investigation called by Gardom is not enough, Lauk said.

"This in-house, quiet investigation is not what I asked for."

Lauk said he will continue his demands for a judicial inquiry.

The long, convoluted history of the BCR-M.E.L. dispute goes back to 1972 and has some ironic sidelights.

In late 1974, Gardom, then a Liberal MLA demanded a judicial inquiry into the case, saying that "nothing less will do."

Gardom said Thursday, after announcing his internal investigation, that he doesn't feel now that a judicial inquiry is the "appropriate vehicle" for the investigation.

Asked earlier to explain his change of heart, he offered only a "no comment."

The internal investigation will include a look at all evidence presented during the 41-day trial which ended Christmas Eve with an out-of-court settlement.

M.E.L. Paving, an Alberta

See BCR Page 2

CRASH PILOT WAS DRUNK

ANCHORAGE, Alaska (AP) — The pilot of a Japan Airlines cargo jet which crashed on takeoff from Anchorage International Airport Jan. 13 was drunk at the time he took control of the airplane, an Anchorage newspaper reported today.

All five crew members aboard the four-engine, DC-8 died in the crash.

In a copyrighted story, the Anchorage Daily News said JAL Captain Hugh Marsh of Tokyo had a blood alcohol content of .21 per cent, twice the level for a motorist in Alaska to be arrested for drunken driving.

INDEX

Classified 386-2121
News 382-3131

	Page
Births	30
Classified	30-43
Comics	25
Deaths	43
Entertainment	26-28
Family	20-24
Finance	8, 9
Gardening	31
Sports	18-20

Mountie Tells of Bribes

NANAIMO (CP) — An RCMP officer told a British Columbia supreme court murder trial Thursday that possible witnesses in the case were extensively interrogated and offered bribes of cash and drugs to win their co-operation in the police investigation.

Constable Wayne Dew was testifying at the trial of John David Ross, 34, who is charged with the Nov. 1, 1975 fatal shooting of Malcolm Cunningham of Victoria.

Under cross-examination by defence counsel Dermod Owen-Flood, Const. Dew said one potential witness in the case was questioned by police who worked in shifts. The witness finally broke down into a state of shaking, sobbing and vomiting.

Const. Dew said police offered the man $50,000 and safe passage to Australia plus immunity from prosecution if he would provide evidence in the case.

Const. Dew said the same man was taken to the scene of the murder, but denied defence counsel suggestions that possible witnesses were forced to lie in the spot the body was found and had pistols held to their heads by police officers.

Const. Dew said he knew of offers of drugs to possible witnesses but he was unsure of the details.

The trial continues.

WEATHER

Tonight: Foggy
Saturday: Sunny

Florida Freeze Means a Victoria Squeeze

Sub-zero temperatures ruining Florida fruit and vegetable crops will cause produce shortages and price increases in Victoria.

A spokesman for Canada Safeway in Vancouver said competition for California and Mexican produce will create local shortages, and undoubtedly push prices upwards.

The problem is two-fold, she said. First, the eastern retail market is supplied with both fruit and vegetables from Florida at this time of year.

With preliminary estimates of at least 30 per cent of the fruit crop and up to 85 per cent of the winter vegetable crop destroyed by frost, eastern purchasers will be turning to western growers.

But recent rain in California has caused harvesting problems, putting even more pressure on the Mexican market.

In light of this, it is impossible to overlook the fact that locally, prices will rise and there will be shortages, the spokesman said.

Florida produce experts say the price of frozen orange juice could rise as much as 80 per cent.

The tomato crop loss alone has been estimated to be between $35 and $43 million.

Green bean prices jumped from $8 a bushel to $15 a bushel. Lime growers reported 90 per cent losses and avocado growers had 60 per cent losses.

Also at stake are the jobs of 33,000 harvesters and packing-house workers, officials said.

The economic toll continues to rise in the bitter cold wave that has crippled the eastern half of the U.S. More than 120,000 workers have been idled.

Scores of utilities from Minnesota to Florida, faced with record demands, curtailed or cut off service to business and industry, forcing scores to close.

The Federal Power Commission initiated an unprecedented round-the-clock emergency energy watch to ease natural gas shortages.

Gas and power shortages idled about 100,000 workers in Tennesee. Cutbacks also idled workers in industries in Mississippi, Georgia, Pennsylvania and New York, where the shutdown of General Motors' key Harrison Radiator division at Lockport, N.Y., threatened to halt production at all GM plants.

Women tourists wore fur coats to bed in luxury Miami hotels, which were never designed to overcome freezing temperatures.

Many Florida electric firms cut off big industrial users and rotated residential cutoffs to get needed power. Many counties closed their schools until next week.

All-time records were set Thursday with Miami Beach's 32 degree Fahrenheit and West Palm Beach's 27. Orlando tied the all-time low with a 20 and Key West reported a 48-degree chill, a record for the date.

Moms Seek Marchers

Volunteers are needed for the annual Kinsmen Mothers' March from Jan. 30 to Feb. 5.

A total of $85,000 was given in 1976 and organizers hope for more this year.

The major thrust of residential canvassing will be on the Sunday.

The residential canvass is the main source of funds that allows the Kinsmen Rehabilitation Foundation of B.C. to operate its 25-year-old aid program for the physically handicapped.

Seventy-six Kinsmen clubs will take part in the B.C.-wide campaign with more than 2,000 Kinsmen and Kinettes working with more than 20,000 volunteers.

A spokesman for the foundation said the physically handicapped have been hit hard by the inflation spiral.

"For example, an electric wheelchair that could be bought for $817 last year now costs $1,400," he says.

Proceeds from the campaign will be used for individual patient care, medical treatment, equipment supply, electronic environmental control equipment supply and individual referral, counselling and placement services.

There are an estimated 1½ million physically handicapped people in Canada.

Another money-raiser for the foundation will be the annual Schmockey Night, 8 p.m. Monday at Memorial Arena.

Tickets are $1.50 and can be bought at all branches of the Royal Bank of Canada.

The program door prize of a trip for two to St. Petersburg, Fla., and $300 spending money has been donated by Sun Flight and the Royal Bank.

This year the main attraction will be the Kingston Trio.

CAUSE TO REFLECT: While the eastern half of the continent shivers in the worst cold snap in years, Victorians this week have been basking in unseasonably warm temperatures and sunshine. Times photographer John McKay took advantage of the weather to take this reflective picture off Granville Avenue in west Saanich.

More Safety For Boaters

By PAT DUFOUR
Times Staff

There's good news for safety-conscious boaters on the west coast.

The long-awaited Canadian Coast Guard auxiliary is expected to be formed and in operation by this year's boating season, Capt. Jack Ickringill of Vancouver, coast guard rescue officer, said today.

Ickringill said Ottawa officials are trying to decide how to make the auxiliary a legal entity. Once this is done the program will be well under way.

"We have sent Jon Churchill, our regional planning officer, to Ottawa to help them out. We're ready to go at the drop of a hat," Ickringill said. "We're getting very impatient. It's primarily a problem of legally identifying the coast guard auxiliary in the government system. They may have to get a royal charter or something."

Also to be decided in Ottawa is what protection auxiliary members will have in the way of compensation if injured. Ickringill said it is hoped this can be handled through workmen's compensation.

His region also wants to know what coverage a volunteer will receive if the volunteer's boat is damaged or lost; what out-of-pocket expenses will be covered and what equipment, if any, the government will provide.

Ickringill said the cabinet decision to create a coast guard auxiliary is the result of recommendations made in a 1975 survey.

"We promptly picked it up (the survey recommendation) and carried the ball back to Ottawa," Ickringill said.

He said public meetings are being planned in order to explain how the auxiliary will function.

Volunteers will be given training, similar to that given the Provincial Emergency Plan's marine section. They will be examined and given certificates.

An initial maximum budget of $150,000 for each region has been approved, Ickringill said.

Members of the coast guard auxiliary will not necessarily have to be boat-owners, Ickringill explained.

"They can play a support role on the communications side, as an example, or be crew members," he said.

TOWN TALK

Ah, the power of the press. Last month a brief letter to the editor of the Times reunited an elderly Slavey Indian couple at Fort Normas, N.W.T. with two Victorians who paddled through the community last summer on a kayak voyage down the Mackenzie River.

July and August last year, **Rick Rollins,** who teaches an outdoors course at Camosun College, and **Penny Long** paddled 1,200 miles from the river's source at Great Slave Lake to its delta at Inuvik.

One of their more memorable encounters was with **Johnny** and **Elizabeth Yakeleya,** who befriended them at the halfway point of their trip. Rollins and Long had paddled wearily into Fort Norman one evening in August after a long day in their kayaks on the river. The first thing they wanted was a spot to camp and relax.

Johnny Yakelya, a trapper in winter, asked if they'd like to camp on his property, a riverfront log cabin at the edge of town. They stayed several days.

In mid-December came a letter to the Times from a teacher at Fort Norman, writing on behalf of the Yakeleyas. They remembered "a young couple (names unknown) who were in this area this past summer and who were canoeing down the Mackenzie River" and wanted to hear from them again.

Rollins spotted the letter (along with numerous friends and acquaintances who phoned to tell him) and wrote back, renewing by long distance a friendship that was the high point of their voyage.

★ ★ ★

Lt.-Gen. William Carr of Winnipeg, head of the Canadian armed forces' air command, had other high-level planning on his mind when he visited Victoria this week. National commissioner of the Boy Scouts of Canada since 1972, Carr met with provincial and regional Boy Scout officials at the Empress Hotel to make final plans for a Canadian jamboree to be held in Prince Edward Island this year. A total of 15,000 Boy Scouts will attend, making the jamboree the largest single youth event in Canadian history.

★ ★ ★

Delegates to last week's annual tour brokers' convention in Vancouver received a flowery tribute from seven Victoria representatives.

Dennis Eyolfson, director of marketing and sales from the Empress Hotel, said seven Victoria delegates dressed in Victoria Days costume distributed 250 dozen daffodils to 1,000 delegates from Canada and the United States.

Each table at the banquet in the Hotel Vancouver was adorned with daffodils, each bunch bearing a card proclaiming Victoria "Canada's best bloomin' city.' Guest speaker **Grace McCarthy,** minister of travel industry, was presented a ceremonial hat and scroll.

The National Tour Brokers Association president, **Ed Bortner,** was presented a miniature lamp standard with hanging baskets.

The association, which puts together tour packages to be sold by travel agents, gathers annually to meet suppliers in the hotel, restaurant and tourist attraction business.

★ ★ ★

To book publisher **Mel Hurtig** it's bad enough to find the domestic economy under foreign domination, but it must hurt to find more of the same on a supposedly all-Canadian military base overseas.

The Independent-Canada advocate, who does a lot of travelling and speaking in that cause, was visiting Canada's NATO bases in Lahr and Baden, Germany, shortly before returning for his first speech in Victoria in a year.

While there he celebrated his 45th birthday and to suitably mark the event, one of the local Canadian Club members wanted to give him a book from the base bookstore.

Not only does the store carry no Canadian books, it goes under the name Stars and Stripes, which at this point Hurtig found amusing.

Finally a book was found and the well-wisher presented it, inscribed: "Happy birthday from a fellow American."

Danger Seen In Single Hospital

By DON VIPOND
Times Staff

There is a real danger of all the money available being poured into a single big hospital project, the executive director of Royal Jubilee Hospital said today.

Dr. A. C. Pickles said it is essential that Victoria's two general hospitals be upgraded and expanded in concert in the next few years to keep to the minimum disruption of health care for the public.

He was commenting on a statement by the Victoria Medical Society Thursday which condemned the plan to split Victoria General Hospital onto two sites and called for a single large new hospital.

Planning at the moment calls for a new 300-bed acute care hospital to be built on Helmcken Road in View Royal while the old 430-bed Victoria General Hospital is eventually cut back to 169 beds.

While regional planners have argued for at least 350 beds in the new hospital's first phase, Health Minister Bob McClelland has said there can only be 300 and Victoria General will be cut back to a total which means little increase in the overall total of beds.

Pickles said he agrees with that position and he is not trying to argue that expansion planned for years at Jubilee should come first.

There have been no studies to detail what a 300-bed hospital would cost, but estimates run $40 million to $50 million.

For two years a regional Hospital and Health Planning Commission has been trying to co-ordinate development of all hospital facilities in the Capital district.

Pickles noted that among district-wide plans it has approved, Jubilee has been given a role as a major, highly-specialized referral centre with emphasis on providing emergency, out-patient and ambulatory care.

Whether Victoria General is rebuilt on its present site or moves to Helmcken Road, a major emergency centre at Jubilee will have to go ahead simultaneously, he said.

Assault Fine Set At $1,000

A 34-year-old Duncan man was fined $1,000 in County Court today for attacking a man in his ex-wife's house.

Victor Peter Gagen was also placed on probation for two years and ordered by Judge Montague Drake not to associate with his ex-wife except by mail or phone regarding their child.

Gagen pleaded guilty Dec. 24 to assault causing bodily harm on Walter Hahn which occurred July 20 in a James Bay house.

Crown counsel Don Farquhar said it was a "very vicious and brutal assault based on no justification whatsoever" while defence counsel George Jones said it was "solely a crime of passion inspired at the moment."

"It seems quite clear that what we have here is a crime of passion and I don't think this man is in any way a danger to the public. Still, there was a serious assault here." Judge Drake said.

He described Gagen, a contractor, as a productive citizen and added that it would be a "foolish retrograde step" to jail him.

Financing Is Vetoed For Ellis-Owned Lots

Former city alderman and developer Bob Ellis will be told the city of Victoria is not prepared to provide long-term financing — under a local improvement scheme — for the installation of services on Ellis' three-lot subdivision at 1731 Rockland.

A recommendation to that effect was passed by the city's public works committee Thursday, after Ald. Murray Glazier said the city should not be assuming debt on behalf of residents who would buy the subdivision lots.

"I just don't want to be in that business, thank you," said Glazier, who advocated a pay-as-we-go policy.

City engineer John Sansom told aldermen that when the developer received subdivision approval in 1975 there was a written agreement he would be responsible for provision of the road, curbs, gutters and other services.

Because Ellis had experienced "some problems," however, he had asked for some of the work to be tackled as local improvement projects.

(Under such a program the city installs the necessary services and shares costs with the homeowners who benefit from the improvements, recovering their share over 15 or 20 years as a levy on tax bills).

Sansom recommended to the committee that the request be approved provided it involves no financial contribution from the city and the entire cost is charged to the developed lots.

But that was strongly opposed by Glazier.

"This means that instead of the developer putting in the services we would, and we would have to carry the costs over a period of time," he noted.

"We should not be assuming debt on behalf of the people who will live here. I think we should be paying as we go and getting away from additional debt."

Ald. Larry Ryan said he was "surprised" to find such a request coming from a former alderman who had been mixing politics with property development.

GROUP GROWS TO 70

Widows No Longer Alone

By DEREK SIDENIUS
Times Staff

No one can understand the shock and stress a woman goes through when her husband dies. No one, that is, except another widow.

Most widows suffer their ordeal silently, alone. But they don't need to any more, not since the formation of the Lower Vancouver Island Association for widows.

Conceived by 60-year-old retired librerian Elizabeth Rogers of 1839-B Crescent Rd., the association is the only one of its kind in Canada.

Since its incorporation in March, membership has reached 70.

That's only a fraction of the potential, association president Eleanor Moseley sayd. According to the 1971 census there are more than 11,000 widows living in Greater Victoria.

New Friends

Mrs. Moseley says the group, which meets every other Sunday at St. John's Church, Balmoral and Quadra, aims at helping widows adjust to widowhood and gives them an opportunity to make new friends.

Last fall, armed with a $4,780 grant from the federal New Horizons program, the group opened a Wodows' Information Centre at 620 View.

Volunteeers staff the centre between 10 a.m. and 4 p.m. weekdays, manning a kind of widows' crisis line (383-8412) and giving widows advice on where to go in Greater Victoria for help.

Their reference is a thin, violet-colored booklet titled For Widows Only, written by Mrs. Rogers and first published in Victoria in January, 1976. The $1 booklet is available at bookstores in Victoria. Mrs. Rogers and first pub- distributed soon in the Vancouver area as well.

Little Publicity

The number of calls to the centre is still fairly low, averaging one or two a day.

The reason, says Mrs. Moseley, is that until now the group hasn't gone out of its way to seek publicity.

Both Mrs. Rogers and Mrs. Moseley feel widows' problems have been largely ignored until recent years. It's only since 1970 that interest in the subject has started to build, they say.

Widows' groups have been organized in about half a dozen cities in the United States and there is one in Toronto, but unlike the Victoria association, it began as a university-sponsored project.

Mrs. Rogers says the idea to form a group in Victoria came to her after talking with some widow friends a couple of years ago and discovering their reaction to their husbands' deaths was much the same as hers.

"It occurred to me the emotional syndrome we all experienced was related solely to our being widows."

Until then she thought her reaction was unique.

"After my husband died I felt a lot of stress. I thought I was completely isolated, like a pane of glass had been placed between me and everyone else . . . It was as if I ceased to exist."

Sociologists are just beginning to examine the problems of widowhood, particularly to see if there is any common pattern.

"We don't know if there is or isn't; there are too few studies," sayd Dr. Elena Yu of the University of Victoria, one of the few sociologists in North America currently carrying out research into the subject.

She started a study of windows in Victoria last fall and hopes to have it completed by late summer. It will be the first of its kind in Canada.

Shared Problems

As far as Mrs. Rogers and Mrs. Moseley are concerned, however, widows do share the same problems, feelings and rejections.

"There is a set pattern to grief," says Mrs. Moseley. "Once a widow understands that, she can accept the emotional upsets she goes through."

She says it's common for widows to experience guilt — if she had only done this or that, things would be different — and even to feel resentment at being left alone. Invariably, there is a greater frequency of illness and accidents because the shock and stress upsets the body's equilibrium, she suggests.

All widows share lonliness.

"It's hardest at night," says Marjorie Matte, 60, who joined the Victoria group shortly after her husband died a year ago.

"As long as I have a phone nearby, I'm fine."

Mrs. Moseley says widows are highly vulnerable and should be wary of offers of help, even from relatives.

'Clean Her Out'

"They'll clean her out if she isn't careful," she says.

"Once a woman is widowed she should realize everything left by her husband is hers and hers alone."

Her advice to new widows is not to do anything in a hurry and wait at least two years before making any major decisions, such as selling her house.

The first thing she should do, says Mrs. Moseley, is work out a budget. Next, look elsewhere for friends because chances are she won't fit in any more with the friends she and her husband had made.

And finally, she says, new widows should endeavor to keep busy . . . "and try to find some humor in life."

CITY ANGERS NOEL OVER BLANSHARD

Saanich public works chairman Ald. Sandy Noel is fuming over Victoria council's decision to reject all three highways department proposals for the Blanshard-Tolmie intersection and come up with its own design.

The intersection is part of the proposed Blanshard extension.

"If they're going to take it upon themselves to come up with a design for a border intersection, they should at least do us the courtesy of contacting us," Noel said today.

Victoria council instructed traffic engineer Derek Wild this week to explore a fouth proposal which would have the section of Tolmie between Douglas and Blanshard turned into a westbound one-way transfer road for northbound traffic on Blanshard changing over to Douglas.

"Some of the city's design people have had some pretty bad dreams and put them into use," Noel said. "The maelstrom they created at Yates and Government and Belleville and Blanshard are two shining examples.

"One has to plan ahead when driving into the city because failure to do so can mean the unwary driver faces one traffic bottleneck after another."

Saanich favors a highways department proposal for a conventional intersection with exclusive left-turn lanes on Blanshard for through and turning traffic.

Prior to this week, city council favored either of the department's other two proposals.

Now Victoria aldermen want another connector between the two arterial roads designated as an interchange for southbound traffic to transfer from Douglas to Blanshard.

The highway department, in all three plans, has two-way traffic planned for Tolmie but Victoria Ald. Bob Wright says this would put too much pressure on Tolmie.

247 COMMERCIAL OR INDUSTRIAL PROPERTIES

A. E. LePAGE
WESTERN LTD REALTOR
1391 HILLSIDE 386-6331

WAREHOUSE
BRAND NEW
38 CATHERINE STREET
3594 sq. ft. each floor. Warehouse, 2 bay down. All office space up. Full price $240,000. View anytime. Call
LEN LEDOUX
386-6331 382-9852

WANTED
Commercial, Industrial and Investment properties. If you have any of the above for-sale, call
LEN LEDOUX
386-6331 382-9852

FOR LEASE
WAREHOUSE OR INDUSTRIAL
7700 sq. ft. available at $3.00 per sq. ft. Centrally located on ground floor of new building. Concrete construction, heavy wiring, reception area and panelled offices. If less space required we have prospect who would like to share.
EDMUND HIGGIN 386-6331

REALSPAN PROPERTIES LTD.
1031 VANCOUVER ST. 388-6454

FOR SALE
WAREHOUSE
We have four whse (with office) units available for either an investor or owner accupant. ALL located for easy access and proximity to main streets. Priced from $80,000. Terms available.
R. I. MURPHY
388-6454

Quadra McKenzie
C-4 Zoning
Office Commercial
20,280 Sq. Ft.
112 Ft. Frontage
$180,000
Victoria Realty Ltd.
Mr. Don Munro
385-3585 477-1705

GOLDSTREAM—LANGFORD
Small corner lot zoned gen. commercial with approx. 1500 sq. ft. one storey building adaptable for many uses. $79,500. Also behind the above property another large (over 23,000 sq. ft.) lot with approx. 200 ft. frontage, with a nice older home and 2 trailer pads rented. Would make an ideal holding property for the future. $109,000. R. M. (MERT.) BEATTY, 592-3446 or 479-1687.
NORTHERN PACIFIC REALTY LTD.

ON DOUGLAS
FOR RENT
Excellent location, good frontage, very deep lot, with building approx. 2,000 sq ft. For further details contact Mr. Anderson at 382-2721 or 477-4985.

UNBEATABLE SITE
24,000 sq. ft. on the corner of Topaz and Quadra, 5 good houses asking only $216,000. Firm
KEHAR DHAMRAIT
386-3231 477-5675
BLOCK BROS. REALTY LTD.

250 HOUSES FOR SALE

PACE Properties Ltd.
1640 Oak Bay Ave. 595-2413

2-BEDRM HOME
PLUS IN-LAW STE.
JUST $52,900
JERRY DOWNER
595-2413 658-8491
384-8075, Pager 344

TEN MILE POINT
Western contemporary architecture, quality and privacy are the hallmark features of this fine custom built home.
4 bedrooms, master with fireplace, music room and den, large billiard room, sundecks with seaviews and 3 bathrms.
Luxury features include a wet bar, thermo windows, open stairways, fine carpeting and outstanding wood finishing.
This home is ideal for the professional family who entertains yet requires a practical accomodation plan.
Situated on a private ¾-acre site with mature Arbutus and Douglas firs, this home will be a pleasure for you to see. Seriously offered at $150,000.

UPLANDS
A magnificent modern architect-designed home for the professional with over 3,000 square feet on one floor. An L-shaped plan around the large pool cabanas and wide patio with access from all bedrooms and living areas thus offering complete seclusion.
Quality built without regard to cost and designed for entertaining and utmost comfort with 3 very large bedrooms, family room, 3 bathrooms, utility room off the kitchen, an incredible indoor atrium and situated on half an acre of beautiful landscaping with mature trees.
Its cul-de-sac location is quiet yet only a short walk to the golf course. An exclusive home, only 12 years old, built for the present well-known owners. Offered below replacement at $210,000.
Appointments to view by appointment only.
Owners agent —
BRIAN HIGGINS. 658-8402

OPEN HOUSE
(Sat. Jan. 22, 1 to 4:30)
$69,900
1486 Elnido (north of Shelbourne) 3 bedroom, master en suite, separate dining area with patio doors leading to private sundeck, living room features fine stone corner fireplace. Basement has roughed-in family room, bathroom and large storage additional rooms. Walking distance to Mt. Doug Park and shopping centres. Try your down payment or small trade. For information please call Mrs. Pat Saulner, Kasani Const. Co., 538 Duplin Rd. 386-6191 or 384-2197.

OPEN HOUSE
1030 DAMELART
BRENTWOOD
Sat. and Sun. 1-4
Spacious new 3-bedroom home on quiet cul-de-sac. 1260 sq. ft. Floor to ceiling fireplace. 1½ bathrooms, family sized kitchen, large sundeck, full basement ready to develop. Turn off West Saanich Rd. on to Verdier, left on Hagan to Damelart. For sale by builder. $69,900. New low mortgage rates can arrange terms to suit your chaser. 479-7690

[illegible] 3-bedroom, full basement, 1 [illegible] sq. ft. [illegible] on dead-end street close to all amenities [illegible] to the finished. $57,000. 479-9815.

250 HOUSES FOR SALE

FOR SALE
Royal Trust

OPEN HOUSES
SAT. 1:30-4 P.M.
3426 COOK ST.
Vendors have purchased and are anxious to sell this well located 3-bedroom home suitable for retirement or starter home. Beautiful lot close to shops and bus. Make your best offer on the asking price of $47,500. For prior appointment to view please call
ALMER OLSON 384-8001 or Res. 478-4446.

SAT. 1:30-4 P.M.
OAK BAY
FANTASTIC VIEW
40 KING GEORGE TCE.
4 bdrm., master bdrm. has 3-pce. ensuite and walk-in closet, large separate dining room. The house is built to take advantage of the view from most of the house. Lovely family home on ground level. Priced below replacement $119,000. MLS 19056.
384-8001 PAT BAILLIE 479-4594

SAT. 1:30-3:30
103 - 1005 McKenzie
206 - 1009 McKenzie
You have a choice! Ideal retirement or starter in these lovely one bedrm. condominiums. Drapes, stoves, fridges and dishwasher included. Swimming pool, sauna, swirl pool, tennis court, and many other amenities. These must be sold and vendors open to offers.
ETHEL WALLACE in attendance
384-8001 or Res. 382-5998.

SAT. 1:30-4 P.M.
2298 LOCKSIDE
Truly a fine home! Brand new, 3 bdrms. (master ensuite). Large sundeck. Nicely treed lot with dogwoods and firs. Asking $88,500.
ETHEL WALLACE 384-8001 or Res. 382-5998.

SAT. 1:30-4 P.M.
1723A FELTHAM ROAD
DUPLEX STRATA TITLE
Only $47,500 for 3-bedroom home in Gordon Head — no assessment charges. Your own lovely treed yard — and private back patio — nice living room — eating area in kitchen and good sized laundry room. MLS 21034. Call
"THE McGREGORS"
384-8001 Res. 477-3675

SAT. & SUN. 2-4 P.M.
1812 ROSSISTER PLACE
(OFF KENMORE)
Better than new Gordon Head charmer — 5 bedrooms — 3 bathrooms — 2 fireplaces — large knotty pine kitchen — over 2200 sq. ft. of exciting decor — large lot, quiet cul-de-sac. Just a hop to Lambrick Park and Schools. Exclusively listed at $79,900.
CONNIE REYNOLDS 384-8001 or Res. 477-6914.

1888 DEAN PARK RD.
FRIDAY & SATURDAY
1:30-4:00 P.M.
Deluxe 3-bedroom Tudor with family room in basement. A must see for the purchaser desiring charm and seclusion on a ½ acre — $89,900. MLS.
477-0191 JACK MOEN 658-5448

7224 & 940 KIMPATA WAY
(Off Verider)
Two seaview homes in Brentwood Bay. (1) 2070 sq. ft., 4 bedrooms, 2 open fireplaces, family room, games room and 2 bathrooms. $74,500. MLS. (2) 1300 sq. ft., open fireplace, separate dining room, 1½ baths, double carport.
JIM DONNELLY
477-0191 652-2228

BEACH DRIVE CO-OP
Luxury Co-Op Apartment located in one of Oak Bay's most desirable areas. This lovely 2-bedroom suite has fantastic sea and mountain views and is available for immediate possession. Call anytime.
MARK MacKENZIE
384-8001 595-4596
AL MATTEO 658-5057

REDUCED!
4 BEDROOMS
Immaculate and must be sold. Asking $47,500, will consider offers. MLS. For information and to view please call ERNIE DYER, 384-8001 or 592-2952.

TALK REAL ESTATE WITH JEANNIE DEWHURST
1. Top this for value! Secluded ¾ woodsy acre near University plus immaculate 4 bedrooms plus den home, rec room. Only $109,900. Must be sold. MLS.
2. New! Off Cedargien! Interesting 3-bedroom, 3-bath home, rec room and den. Only $109,000. MLS.
3. The price is right! The location perfect! New 3-bedroom Spanish style near Lambrick Park. 1300 sq. ft. on main. Finished rec room down. Only $79,900.
4. Elegance, personified! Couple perfect 2-bedroom plus den home. Extremely tasteful for refined living and set apart from anything else in the similar price range of $129,000.
5. Builder's own residence, 2-storey Tudor with professional in-law suite down. 5 bedrooms. Den, family room. Hot water heating. Almost new. Asking only $129,000.
6. Fairfield near St. Charles, 3-bedroom plastered interior beautifully desorated and maintained. Professionally finished basement with rec room, laundry and 2nd bath. Reduced to just $72,900!
7. Impressive Tudor. Beamed throughout large living room, dining, family and rec room. Upstairs, 4 bedrooms and 2 full bathrooms. Part basement. High location on easy care cul-de-sac lot. $134,900.
8. Swimming pool spectacular. Contemporary executive residence surrounding a sensational indoor pool. 4 bedrooms plus guest suite. Ideal for indoor-outdoor living. In prime area adjoining park. $245,000.
9. No step bungalow with 3 bedrooms, den, sunken living room set amongst fine quality Gordon Head homes. Will suit couple or small family. $107,000.
Call now JEANNIE DEWHURST
384-8001 or Res. 477-6040.

STARTER BUNGALOW
Priced in the low 40's — this really nice, no-step bungalow, with 3 bedrooms, extra large kitchen and family-size living room is one of the better buys in Victoria. F. A. oil furnace and good lot 50x122 MLS. JIM WALTERS 384-8001 or Res. 656-3253.

MLS LISTING
Thetis Lake area — large living room quality wall to wall, fireplace divides from separate dining room — remodelled kitchen — built-in stove and oven — new eating nook and 3 bedrooms — full basement, large rec. room — family room — bedroom-utility area and workshop. Basement sink and counter makes 1 bedroom in-law suite possible! Bathroom main. 1 down. Attractive home. Allow us to show you inside. $69,500. To view contact
JOHN MORRY 384-8001 or Res. 592-9770.

DRIVE BY
2880 GRIGGS TERR.
(Off Dean Park Rd.)
Lovely new 3-bedrm. Tudor surrounded by firs and dogwoods on ½ acre of beautiful property. All rooms bright and cheery. MB ensuite. Rec room with FP. Dishwasher, huge sundeck. Shown anytime at your convenience. Just phone ETHEL WALLACE 382-5998 or LEN TAYLOR 382-9485 or 384-8001 (office).

250 HOUSES FOR SALE

FOR SALE
Royal Trust

BROADMEAD
CONTEMPORARY
Nestled on a hill in a beautiful area of fine homes, superbly built 4-bedroom home, 3,000 sq. ft. finished on 2 levels. Special built-in features include the intercom system, 6 sets of sliding glass doors, expansive cement driveway, 2 special fireplaces, large gracious ensuite master BR. Offered at $139,500. For an appointment to view this exciting home call
MERYLE or CHES HAYS 384-8001 or Res. 658-5663.

NEW LISTING
2514 SHELBOURNE ST.
Looking for more space, make this older four bedroom home a viewing must. Large airy rooms, fireplace, full basement, sunroom, large entrance hall, pantry off kitchen — all oozing with character. Realistically priced at $54,900.
PAT BAILLIE
384-8001 479-4594

WEEKEND DRIVE-BYS
284 HELMCKEN RD. MLS $54,900
3 bdrm. part basement.
670 BURNSIDE $55,000
2 bedrm plus 1 in full bsmt.
3029 WESLEY RD. MLS $79,500
Seaview 2 bedrm., full bsmt.
To view above MLS call STAN SAGE 384-8001 or Res. 384-4347.

IMMEDIATE POSSESSION
3371 WISHART RD.
Vendor's transferred and must sell their 3-bedroom full basement home. Lovely treed lot and close to schools. New MLS, priced at $57,500. Drive by and then call me to view at anytime
BERNEDA TAYLOR
477-0191 382-9485

LOOK AT IT THIS WAY—
A six-bedroom home in a prestige area, close to all schools, landscaped, fenced and eligible for a 10¾% morigage. Only 10 years old — of course it's a good buy!! You'll want to paint and spruce it up a little, so we'll consider all reasonable offers on $81,000. There's a self-contained in-law suite — ground level — try sharing!
Drive by 2070 Frederick Norris and call
HELEN HASLAM
477-0191 477-3440

EXCITING CHARACTER HOME
Excellent condition, both inside and out, of this lovely old character home must be seen to be appreciated! Over 2300 sq. ft. on one floor, plus rented bedsitting room up. Property is over .6 acres with expansive city views. Asking $139,700. MLS 21761.
BERNIEDA TAYLOR
477-0191 382-9485
DALE YOUNG
477-0191 (pager 178) 477-7388

SOOKE
HOME & ACREAGE
Well cared for 2-bedroom bungalow on .66 acre lot in town of Sooke. Fireplace, patio doors, enclosed patio, large workshop. Perfect starter or retirement home. $49,900. MLS.
GALE CHRISTENSON
477-0191 477-7047

$76,500
COLWOOD FAMILY HOME
Attractive family home in choice area of Colwood. Bright kitchen 3 bedrooms, sundeck, 2½ baths, 2 fireplaces, family room, rec room with wet bar. Lovely treed lot. MLS. For information, call
GALE CHRISTENSON
477-0191 477-7047

NEW HOME $57,900
LANGFORD
Drive out to 2808 RODNEY RD. (cul-de-sac across from Spencer school) walk around the yard. Take a look through the patio doors — if you like what you see call me and arrange an appointment to view.
GALE CHRISTENSON
477-0191 477-7047

FOR MORE Real Estate SEE DISPLAY Real Estate Advertisements
Pages 10, 11, 12, 13 and 14

Commerce Capital Trust
731 FORT ST.
OPEN HOUSE
SAT. 1:00-4:00
1405 SLATER PL.
"A MAN'S HOME IS HIS CASTLE" and this home is located in the right area as it is near SPENCER CASTLE. Handy to shopping centres and only 1½ miles to City Centre. Full cement basement, 3 bdrms. (master ensuite), in-line LR-DR with raised hearth fireplace. Large, bright, modern kitchen. All this on a non-through street of new quality houses. Due for completion very soon. IN ATTENDANCE:
BOB LINDSAY
388-9172 388-7407

OPEN HOUSE
SAT. 1:00-4:00
864 & 868 LESLIE
(Turn at Town and Country onto Saanich Rd. then left on Leslie)
MAKE AN OFFER
864 LESLIE — completely renovated Tudor style. Over 2,000 sq. ft. Asking $68,500. MLS 20913.
868 LESLIE — brand new, 3 bdrms. Large rec room, fully developed. Quiet no-thru street. Nicely treed lots. Asking $69,800. MLS 20914. IN ATTENDANCE:
ANITA McLEAN
388-9172 384-5116

FLORENCE LAKE WATERFRONT BY BUILDER
Three bedrooms, full basement, large kitchen, two fireplaces 50x100' lot. 10¾% bank mortgage $ 0,000 first. Full price, $59,900 479-6769.

FOR SALE BY OWNER: COLWOOD 3-bedroom, no basement, 6 years old, 1356 sq. ft. on secluded ¼ acreage treed lot. $50,000. 690 Allandale, 478-7056 after 6:30 p.m.

250 HOUSES FOR SALE

A. E. LePAGE
WESTERN LTD REALTOR
1391 HILLSIDE
386-6331

1281 BALMORAL
Vendor says present offers on this 1150 sq. ft. family home. Full basement, could be 3 bedrooms on main. Low taxes. All updated. Try your price and financing. MLS 21588.
PAUL SMITH
ROY NIELSEN
383-6905 386-9046

$44,500
OPEN HOUSE 1-4 P.M.
FRI., SAT., SUN.
1045 TATTERSALL
NEW LISTING
Two bedroom, full basement starter or retirement home on nice lot 58x135. Don't miss this one. Vendor has bought.
PAUL SMITH
ROY NIELSEN
383-6905 386-9046

TIPTOE THROUGH THE TULIPS
—Or run barefoot in parklike setting in your own backyard.
—Which features mature rhododendrons.
—Unusual shrubbery.
—A cherry tree.
—2-bedroom "gorgeous" house.
—Garage and driveway.
—Kitchen nook plus formal dining.
—Fireplace.
—Price $46,900.
Near Town and Country — drive by 119 Crease, then phone me for an appointment to view.
"MRS. T"
386-6331 383-3845
PAULETTE TURCHYNIAK

THE MORE—
THE MERRIER!
750 CONNAUGHT—
VIC WEST
—9 bedrooms.
—Ample plumbing.
—Full basement.
—A sharing — 14x20 kitchen.
—Carpets, drapes and some furnishings.
—50'x100' lot.
—ALL THIS FOR ONLY $65,000.
—Low down payment, quick possession.
—To "sell" or "see" call:
"MRS. T"
386-6331 383-3845
PAULETTE TURCHYNIAK

OPEN HOUSE
1516 MCRAE
THIS WEEKEND
BOTH DAYS
1 P.M.—4:30 P.M.
—If you're looking for that large piece of city property to park the trailer or mobile home — and still have room for four or five cars.
—Do you enjoy getting out to a private workshop to work on those projects?
—Do you want privacy from the road yet still have a view of the Olympics?
—If you want a house priced in the sixties with almost a half acre, three bedrooms, a full high (and dry) basement, a beautiful kitchen and much more, then come out this weekend to see us and make your offer.
JEFF POLLITT
386-6331 385-7263

OPEN HOUSE
382 FARVIEW ROAD
SAT. 1-4 P.M.
An excellent 3-bedroom home featuring 2 baths, 2 fireplaces, double driveway with carport. Completely fenced, landscaped, huge kitchen with cupboards galore. Cedar shake roof. A well built home. Come and see for yourself.
FRED DIELEMAN
386-6331 478-8118

OVER ½-ACRE
1320 SQ. FT. HOME
All in one floor with 2 bedrooms. If it's leg room you want don't pass this one up at the price. 23x18 living room with beautiful fireplace. 9x12 dining room, same size kitchen. Bedroom sizes 15x15 and 15x13. Part basement includes laundry area. 2 furnaces. Yes! one oil hot air, the other coal and wood for emergencies. Carport plus separate garage. Priced at $48,000 for quick sale. Call
ERIC FRAZER
386-6331 743-9155
LEN LEDOUX
386-6331 382-9852

Ridley Bros.
Development Co. Ltd.
Member Victoria H.U.D.A.C.
GOLFER'S DELIGHT
OPEN 1-4
SAT. AND SUN.
This custom-designed home is located on a secluded cul de sac overlooking the third fairway of the Royal Colwood Golf Course. The home, the setting and the location simply must be seen to appreciate its full potential. Full price $93,500.
DOUG GENT — 478-9823

$46,900
A high location with views and extensive cement patio work. This 2 bedrm. home awaits your early possession. Good wall-to-wall carpets throughout with a bsmt., shed and separate 1-room cottage to use as an extra bedrm. Located in a desirable area of Esquimalt in excellent condition and priced to sell. MLS. Call now.
LEE WROBEL RANDY SMALL
(Pgr. 654) (Pgr. 395)
388-6275 Anytime
D.F.H. REAL ESTATE LTD.
1559 McKenzie Ave.
477-7291 Anytime

ASSUME THIS MORTGAGE
$19,000 down, and assume a $42,000 mortgage on 3 year old Gordon Head home. 3 bedrooms, 3 bathrooms, extras include finished rec room with bar, floor to ceiling fireplace, and large kitchen. Situated on dead-end road, and with fully fenced backyard, its great for kids. Close to schools, and bus line. 477-7479.

BY OWNER—SIDNEY AREA
Attractive split-level home, 3 bedrooms, 1½ baths, living room with fireplace, dining room, w-to-w carpeting throughout. Enclosed patio, garage and large fenced lot on quiet cul-de-sac. Dishwasher, fridge, stove and drapes included. Asking $58,500, open to offers. 656-1049.

OLD ESQUIMALT RD.
Immaculate 2-bedroom plus 1 in full high basement with rumpus room and second bathroom; dream kitchen; separate dining room. Overlooking large, treed lot. Ideal family home, close to all amenities. Try your offer on $58,900. 385-0655.

OWNER ILL, MUST SELL, NEW, custom-built home, Gordon Head, Tudor-style, three bedrooms, 1½ baths, featuring lots of used brick and weathered beams. Quiet cul-de-sac, lovely mountain view. $71,900. 477-4548 or 652-2392. No agents, please.

BRENTWOOD
879 Woodsview, off Wallace Drive, lovely 3-bedroom home on quiet cul-de-sac, living room, separate dining, kitchen with nook, 1½ baths, double carport, wrap around sundeck, $69,500, Polar Construction, 479-4964.

DOLPHIN BEACH — CEDAR
Shelter of beach cove, excellent boat moorage, swimming and view, three bedrooms, all [illegible] electric heat, also includes fully-equipped beach cabin near water. Price $105,000. 112-468-7120.

250 HOUSES FOR SALE

Bayshore realty ltd.
388-6424 1006 fort st.

Open House
Fri. 2:00-4:00 p.m.
1034 St. David St.
Once you have seen the outside of this very appealing South Oak Bay home, you will want to see the comfortable panelled interior which features large living room, huge modern kitchen with a wealth of cupboards and separate dining room on main floor and 3 bedrooms up. With a full high basement waiting for your development, garage, hot water heat and a private treed lot, this all adds up to the best buy in the 70 thousand range in Oak Bay. M.L.S. 22004. $72,500.
David Billingham
388-6424 (RES. 598-1177)

Open House
Sat. 1-4 P.M.
927 Nicholson
(Off Quadra)
CUSTOM BUILT EUROPEAN DESIGN. Uniqueness, quality, and comfort are just some of the features. Over 1,300 sq. ft. of luxury. Three bedrooms, two full bathrooms. Rock raised hearth fireplace in living room with beamed ceilings. Dining in-line. Parquet entrance hall. Cedar cupboards in kitchen with eating area. Potential in-law suite in basement or further development. Easy care lot. Quality fixtures, burglar alarm system, built-in dishwasher. Asking $84,900. MLS 22049.
Syl Shumka
388-6424 (RES. 595-1337)

Open House
Sat. 2-4 P.M.
3945 Tudor Ave.
Don't be fooled from the outside by the size of this L-shaped 3 bedroom rancher, as there is over 2,000 sq. ft. finished on the inside. Situated on .35 Acres of treed parklike grounds, this fine family home features sunken living room, large kitchen with eating area, 1½ bathrooms with room for more and tremendous family or playroom or even a huge master bedroom with sliding doors into the private back garden. This home is offered for below replacement value at $84,900 with a large assumable first mortgage. MLS 21420.
David Billingham
388-6424 (RES. 598-1177)

Open House
Sat. 1:30-4:00
389 Walter St.
$57,900
Warm well cared for 2-3 bedroom home situated on a spacious attractive lot. Bright living room with corner windows and fireplace. Spacious dining room, plus breakfast area in kitchen. 2 bedrooms plus a large built on sunporch could double as extra bedroom or family room. Full high basement with rec room, bar and cold storage room. Drive-in garage and workshop plus car or boatport. Must be seen. Call:
John M. Hunter
388-6424 (RES. 592-6073)

BROWN BROS. on LANSHARD
"People Helping People"
OPEN HOUSE
1729 Foul Bay Rd.
Sat., Jan. 22nd
2:00 to 4:00
Ideal for young couple who want a good starter home. This 2-Bdrm. bungalow with basement could be the answer. Close to transportation and shopping. Large kitchen; just listed at
$47,500
JIM McNAUGHT 592-0285
or 385-8771 (anytime)

1071 FINLAYSON
Family Size
Storey-and-a-half, 4 bdrm., home — convenient City area. Lrm. Drm., kitchen and bathroom on main. Bdrms up. Full basement. OOM heat. 50'x150' lot. MLS No. 21457. $49,500.
JIM McNAUGHT 592-0285
CEC PEARCE 386-3808
or 385-8771 (anytime)

OPEN HOUSE
SAT. AND SUN. 12-2 P.M.
$1,500 DOWN
2-bedroom bungalow, wall-to-wall carpet. Very clean. Separate garage with paved driveway. Beautifully landscaped corner lot in Duncan. Will accept trades to the value of $1500 as down payment. Phone owner, 479-2209 or 652-1562.

CAPE COD STYLE
CHARACTER HOME
1850 sq. ft. 3-bedroom home on ½ acre. 8 rooms of charming living in a well kept home in Esquimalt. Natural treed setting with a glimpse of the sea. $79,900 By owner, for appointment to view, 385-1709.

250 HOUSES FOR SALE

BLOCK BROS.

OPEN HOUSE
OPEN HOUSE
OPEN HOUSE

2115 SAYWARD
SAT.: 7:00 - 4:30. Nicely renovated older home close to town. Newly wired and baseboard electric heat installed. 3 bedrooms in all with 2 up and 1 on main floor. Newly carpeted living room and hall. Nice lot mostly in garden area. Your host DOUG COLE, 478-5561, 478 4494.

2321 ALICIA
SAT. AND SUN.: 1:30 - 4:00. Tired of driving the kids? Let them walk to school, shopping, swimming, the arena. And room! 3 baths. 3 BRs up and 2 down. Tudor pub rec. room. Big landscaped lot. A best buy at $69,500. FRED CRAIG, 478-5561, 642-5866.

2509 FLORENCE LAKE RD.
SAT. AND SUN.: 1:30 - 4:00. Look at this before you buy. Compare price. REDUCED TO $59,900. 3 bdrms., .73 of an acre. Quiet plus seclusion. Hurry, it won't last. Must be sold. BILL LEWIS, 478-5161, 478-5818; NORMA SAUNDERS, 478-5561, 478-9182.

8080 MAHON PL.
Sat. and Sun. 1-4:30. New home, cedar exterior, shake roof, set in tall trees on ¼-acre. Central Saanich. Dream kitchen, large deck with views, finished rec. room with fireplace. Entertain your friends royally in this executive style home. $79,600.
RON KOWALSKI
656-5584 652-5879

2211 ARDWELL
In sunny Sidney. Sat. 1:30-4:00. Good starter near the water. Three years old, 2 bdrms. and another in lower level. Easy care lot. Sundeck on south side off dining room, panelling and fireplace. Reasonable price.
IAN WALKER
656-5584 656-7016

496 MEREDITH CRES.
Sat. 1:30-4:30. 3 bdrm. split level. A new home in a new subdivision which requires only the finishing coat of paint and carpeting of your own choice to complete. $61,900.
WILF WEICKER
386-3231 598-1649

5001 WESLEY RD.
1:30-4:00 Sat. Designed for you. Entertain and look at the sea. Space for all, children enjoy the rec. room, adults take their choice of den or L.R. Rear yard with link chain fence. $76,900.
JEAN MATHIESON
386-3231 595-7665

551 KENNETH ST.
Sat. 1:30-4:00. In Glanford a "must see" 2-bdrm. older home that has been completely renovated with such good taste and care as to make "fix up" jobs and painting unnecessary. Basement, fenced back yard. $48,000.
MRS. KATHLEEN LUCAS
386-3231 592-2159

210 SKINNER
Sat. 1:30-4:30. Room for the whole family and friends to enjoy. Yes, we've got it. 5 bdrms., 3 baths, incld. 3-pc. en suite and a stones throw from downtown. Come and let's talk. Asking 70s.
BING RICHARDS
386-3231 385-3806

385 QUAYLE RD.
2.08 ACRES. Sat. 2-4 p.m. Gently sloping land with rear road access, excellent family home, 4 bdrms., large kitchen with built-in appliances, rec. room. Vendor may consider taking a small home in trade.
BOB HAHN
386-3231 595-1652

1748 TRIEST CRES.
Gordon Head. Large neat new 4-bdrm. family home in quiet location. Double garage, stone-cedar front, view from large s.n.ecs and other attractive features. Asking $78,700. Open 2-4.
JOE MADAY
386-3231 477-8746

763 TULIP
Sat. 1:30-4:00. Beautiful views of interurban and surrounding hills. 3 bdrms. and 4-pce. bath. Large L.R. with F.P. and view, D.R. and view, kitchen and view, down rec. room plus more. $59,900.
JERRY VANDER ROS
386-3231 592-7765

3590 TILLICUM RD.
Sat. 1:30-4:30 — 3-Bedrm townhouse (end unit) private patio, 1½ bath, 2 storage rooms. GREAT FAMILY ACCOMMODATION. Approx. $2,000 down to a qualified purchaser and balance at C.I. rate and terms. Asking $33,500. C.T. ML-NRS.
GERRIT KLOOTWYK
386-3231 384-8075 pager 481

917 RANKIN
Sat. 1:30-4:30. This quality built deluxe home is now on the market for $67,900. All rooms are spacious and tastefully decorated. Master bedrm has ensuite. Large eating area in kitchen. Feature raised hearth F.P. and burnt cedar wall in L.R. Gorge view from patio off D.R.
J. A. PITT
386-3231 477-4935

5242 HANOVER PL.
OPEN 1:30 to 4:00 SAT. Allow me the pleasure of showing you through this one-of-a-kind multi-level home. 3 Bedrms, bright, spac. kitchen, forced air-elec. heating, 22'x23' L.R., ample parking, and you won't believe the view until you see it yourself. Offered at $115,000.
LES ADAIR-WILLIAMS
383-9950 477-1841

4092 DAWNVIEW CRES.
OPEN Sat. 1:30-4:30. Contractor says move in! Price reduced to $77,500. Beautiful home just finished in a prestigous area of Gordon Head. Close to all levels of education, Racquet Club, shopping. 3 Bedrms with 3-pce ensuite, large L.R. and sep. D.R., kitchen with family sized eating area. Finished rec. room with old brick F.P., double carport, R.I. bsmt. Luxurious carpeting plus other features too numerous to mention.
TARA BHALLA
382-8879 477-1841

MOUNTAIN SECLUSION
OPEN 1:30-4:00 P.M. Sat. 3365 FULTON RD., Triangle Mtn. Rustic cedar sided wide around sundeck, ½ acre lot over 1600 sq. ft. of living area with 3 bathrooms, 4 bedrms, large rec. room leading to patio.
ERNIE CHARLES
592-0046 477-1841

5238 HANOVER
OPEN 1:30-4:30 TODAY. Come and enjoy the view from this fine new 4-bedrm home. Hanover is in Cordova area. Watch for my signs on Lochside and Cordova Bay Rd. $110,000.
RON EMMERSON
658-8386 477-1841

1288 ASTORIA
OPEN 1:30-4:00. Quiet treed area is this builder's new home. Inviting foyer entrance leads to a gracious living room. D.R. Kitchen a real dream with garb. and dishwshr. 3 Bedrms on main, 1 down, 2 ensuites. Gracious rec. room with F.P. Priced $79,900.
ERNA ELLSAY
477-5705 477-1841

1290 ASTORIA
OPEN 1:30-4:00. Superb location is this 3-bedrm character home. Beautiful park-like lot. Comfortable living room with F.P. and built-in bookshelves. Offers to $44,900.
ERNA ELLSAY
477-5705 477-1841

2625 McDONALD DR.
SAT. 1:30-4:00. Unique California ranch home in woodsy setting. .78 acre, 1000 sq. ft. completed — plus 750 sq. ft. unfinished. Gracious foyer entrance. Spacious L.R. with massive rock F.P., teak panelling, family room, separate D.R. Enclosed courtyard. 4 sets sliding glass doors. Thermopane windows. 2 full baths, sep. dark room, all elec. home.
ERNA ELLSAY
477-5705 477-1841

250 HOUSES FOR SALE

BLOCK BROS.

2308 FOXINGTON
SAT. 2-4 p.m. NOW IS THE TIME to buy. The choice is good but homes of this quality are going up in price. Consider this 1500 sq. ft. home built with elbow room in mind. All rooms are spacious. Halls and stairways wide. Potential for 4th bedroom and 15x30 rec. room down. Asking $84,500.
RAYM H. FORBES, PAT FORBES
477-1781 477-1841 477-0580

3904 LEXINGTON
SAT. 2-4. THIS YEARS FASHIONS. This years well dressed home wears wood. Soft hints of color or deep rich tones over B.C. cedar. Heavy long lasting cedar shake. It's back to nature with wood inside and out and this 4 bedroom beauty is right in step. Unique lighting and two 4-pce. baths are just two of the many features this home offers at $87,500.
RAYM H. FORBES, PAT FORBES
477-1781 477-1841 477-0580

EVENING VIEWING
4399 TORQUAY DRIVE FRIDAY & SAT. 6-9 P.M. Come by and view this new family home. Attractive wood exterior. Highlighted by arch and spindles. $69,900.
RAYM H. FORBES, PAT FORBES
477-1781 477-1841 477-0580

CENTRAL SAANICH
Come and see two new homes on See Sea Place between 2 and 4 Sat.
7988 See Sea Place: unique front-rear split with over 1400 sq. ft. finished space — 3 sundecks, 3 baths — $55,000 mortgage available at 10½%. Asking $77,500.
7964 SEE SEA PLACE: Roomy 1320 sq. ft. home with sea glimpses — separate dining room — large basement, lots of parking — asking $72,500.
RON KERFOOT
477-1841 652-2594

NEW—OFFERS!
OPEN HOUSE SAT. 1:30-4:30. 1400 sq. ft. Beautiful decor. Basement ready for development with fireplace, R1 plumbing etc. Seaview over Saanich Inlet, landscaped, easy-care, large lot, treed and rock cropping. Drive by 6825 Wallace or call me personally, JAMIE MACGREGOR 477-4270 or 477-1841. Asking $75,900 — Offers!

1147 MARCHANT RD.
In Brentwood Bay off West Saanich Rd. a new 3-BR home on a large (70x120 ft.) lot. Has many features such as warm forced air between carport ceiling and bedroom floor and 6" insulation, an extra fireplace roughed-in in the basement. Provision for dishwasher and vacuum system. $69,900. Open for viewing 2-4 Sat.or call:
AL POTTAGT
477-1841 479-2716

SOUTH OAK BAY
1222 MONTEREY
OPEN HOUSE SAT. 1:30-4. A few minutes walk to the village, a 4-bedroom home situated on a 50x180 garden. Living room, large formal dining room, den, and a truly spacious modern kitchen. 2 fireplaces. $79,000.
TED WALFORD
477-1841 598-1420

CADBORO BAY
2651 MacDONALD DRIVE
OPEN HOUSE SAT. 1:30-4. On a totally secluded, full half acre, beautifully treed and lawned, fully fenced, an impeccable, no-step rancher residence. Slate floor reception hall, living room and dining room panelled and both with natural red brick fireplaces. Den. Intriguing floor plan. Large kitchen with the ultimate in modern conveniences and sliding glass doors to the woodland garden. Spacious hallway to bedrooms and guest bathroom, master with large alcove and 4-pce. ensuite. Full length sundeck, completely private, with just a few steps down to the garden. Offered at $119,000.
RESIDENCE OFFICE
TED WALFORD
598-1420 477-1841

WILLOWS BEACH
2000 BEACH DRIVE
OPEN HOUSE SAT. 1:30-4. Close to Willows Beach, in an area of exclusive homes, this 4-bedroom tudor residence offers a drawing room with fireplace, formal dining room, a completely and tastefully modernized kitchen, and an attractive garden with some seclusion. Offered at $89,500 with excellent financing available.
RESIDENCE OFFICE
TED WALFORD
598-1420 477-1841

1739 TRIEST
SAT. 1:30-4. The quality workmanship in this 5 BDRM. 18-month-old family home speaks for itself. Situated on a 60x120 lot in Gordon Head, the two floor-to-ceiling raised hearth fireplaces, custom-built cabinets in a large family kitchen, a massive 20x20 sundeck and top quality floor covering throughout. Asking $75,900. If you are looking for something more than a "spec" home give me a call:
BERNIE WILKINSON
477-1841 477-8838

4034 LOYOLA ST.
OPEN SAT. 2-4. Ideal for larger family, completely finished. Over 2,400 sq. ft., 1 year old. 5 bedrooms (3 up 2 down). Separate dining room, 2½ baths, large sundeck. Rec. room with brick FP, laundry room in BSMT., DBLE. carport. Immediate possession. $72,900.
CLIFTON MAK
477-1841 384-5947

Nanaimo Realty
493 Burnside Rd. East
385-5741
714 Goldstream 474-1324
Goldstream Branch
Open Saturday
WE TRADE HOMES

OPEN HOUSE
SAT. & SUN. 1:30-4:30
1730 & 1734
SCELLENBERG PL.
(OFF TORQUAY)
Two brand new executive homes on cul-de-asc. One is over 1,500 sq. ft. on main floor, plus large rumpus room finished. Asking $74,500 and $87,500. LEO PIGERT in attendance. 385-5741. Anytime.

OPEN HOUSE
3948 MORGAN ST.
SUNDAY 1:30-4 P.M.
A fine home in an excellent residential area. 3-bedroom up 1 down, master ensuite. Comfortable living room with fireplace, sundeck off dining room, kitchen appliances included. Picturesque setting with Parkland next door. Price $74,900. Phone DAN NASH, 385-5741 or 477-2078. MLS.

OPEN HOUSE
SAT. & SUN. 1:30-4:30
1074 LONDONDERRY
Good 3-bedroom family home with rumpus room in well-established neighborhood — All appliances included. NOW! $59,500. EVAN WILLIAMS in attendance. Call 385-5741 anytime.

MUST BE SOLD
No. 1 — 6 bedroom, two storey family home in James Bay, easily duplexed — needs renovations. $42,500.
No. 2 — 4-bedroom home on apartment zoned lot — concrete block 36x24 workshop — Quadra and Bay area — ideal for tradesman, contractor, etc. with family. $55,500.
Both these properties may be purchased with low down payment to qualified buyers. To view please phone D. M. MacKillop 384-0308 or Clayton Warren, 384-9798, Frank Beamish Realty, 385-5113.

3921 LEXINGTON, UNIQUE four-bedroom new house. $68,800. 595-0403.

250 HOUSES FOR SALE

HOMEFINDERS wall &

250 HOUSES FOR SALE

mann

T. L. Mann and Associates Ltd.

NEW HOMES FROM $62,750

Ask about our guaranteed sale trade-in plan of your present house!
Leeds Place subdivision has all 3 bedrooms, quality family homes. Some landscaped and fenced. Many extras and varieties of styles and floor plans to suit you. No through streets, 3 cul-de-sacs. 2½ acres of parkland.
Visit our furnished display house, open weekdays 2 to 5 p.m. and 12 to 5 p.m. Saturdays.
Located off Lodge Ave. between Saanich Rd. and Quadra St.
At these prices it pays to make an offer. Full financing available to qualified purchasers. Vendor may carry a second mortgage. MLS.
OFFICE 598-5144
FOR FURTHER INFORMATION LISTEN TO CKDA 1220

OPEN SAT. - SUN. 1-5 P.M. FAIRFIELD BARGAIN!

Drive by 70 Moss St. and see what you can own for only $56,000. Close to ocean and on bus line. Open every day from noon to 5 p.m.
GERRY MARTIN
598-5144 477-7050

GREAT LITTLE SxS DUPLEX $67,900

Looking for easy payments, or a good investment? Here's a duplex in excellent shape. Living room, huge kitchen, 2 large bedrooms, 4-pce. bath, utility-storage room, separate entrance and services in each side. Separate fenced yards. Shake roof, siding exterior. Both sides rented. Easy to buy. New MLS 22024. Located in Colwood.
KEN MANN
BUS. 598-5144 RES. 477-6773

BRENTWOOD SPLIT LEVEL

Just 8 years young, this lovely home has more finished space than you'd imagine — over 1900 sq. ft. All the rooms are big. Living room and fireplace, dining room, family size kitchen, 3 huge bedrooms, 1½ baths, 4th bedroom or den downstairs with fantastic rec room and bar. All this on a nice size lot at the end of a quiet cul-de-sac. Just a couple of blocks from the new high school, shopping and good fishing. Priced at only $65,900. Call:
KEN MANN
BUS. 598-5144 RES. 477-6773

SAANICH BUILDING LOT

Fully serviced corner lot approx. 60x100, ready for new home. Asking $26,000.
KEN MANN 598-5144

NO DOWN PAYMENT?

Quality for B.C. 2nd mortgage? Need payments less than $100.00 p.m.? Looking for at least 2 bedrooms? Maybe I can help. Call:
KEN MANN 598-5144

$39,500 NEW ½ DUPLEX LANGFORD

Big living and dining rooms, bright kitchen and eating area, 4 pc. bath, laundry facilities, huge (12x20) master bedroom, big 2nd bedroom, sundeck, storage or hobby room, carport. If you can assume the existing financing and get a B.C. 2nd, a low down payment will take it.
KEN MANN
BUS. 598-5144 RES. 477-6773

OPEN HOUSE 960 DUNN AVE. SWEEPING VIEWS Reduced to $63,000

Located just 10 minutes from shopping, schools and town, this contemporary home has vaulted living room, family sized kitchen, 3 bedrooms, and 4 pce bath on one split level. Hardwood floors under carpets throughout. Located on a high, well treed lot, the property commands views of the city and Olympic Mountains. Backs onto a park for added seclusion, and fronts on a quiet cul-de-sac, with an area to park a recreation vehicle. Open to view. Sunday 1:30-4:00 p.m.
BRUCE F. GIBSON
Bus. 598-5144 Res. 592-0377

BY OWNER

4240 Shelbourne St.
OPEN EVERY DAY
11-5 p.m.
Conveniently located to schools, University, shopping, 4 BR., large liv.-din. rm, with wrought iron room divider and fireplace. Large rumpus room with bar and 2 pce. bathroom. Large new kitchen. Insulated. New roof. New wall-wall carpeting and wall coverings. Attached garage. Carport. Patio. Evergreens galore. Fishpond. Paved circ. driveway. Lots of parking, separate in-law suite. Rents for $145.
OPEN TO OFFERS
Ph. 477-0750 anytime

FAIRFIELD

By owner, vacant, living, dining, two-bedroom — main. Two bedrooms, rec room — downstairs. New wall-to-wall carpet, and new drapes all through. Washer, dryer, fridge, stove. Newly decorated in and outside. Asking $64,500. All offers considered. 592-0948, anytime.

BY OWNER. IMMACULATE 3-bedroom stucco bungalow, living room with open fireplace, dining area, large kitchen, dinette, 4-Pce. bath, utility room, 1200 sq. ft. plus. Mature garden with fruit trees. 385-2529.

LARGE 2-BEDROOM, STRATA title, 1,000 sq. ft. duplex, for sale $39,500. W-to-w, fridge, stove, sundeck, $2,000 down. 385-2140.

250 HOUSES FOR SALE

Realtor
Canada Trust
2252 Oak Bay Ave. 595-5131

ROCKLAND
1649 WARREN GARDENS
A 75x175 lot is the setting for this solidly built home. Three bedrooms, living room, dining room, and spacious kitchen — includes appliances — is only part of what you find when you go down to a lower level of finished basement. For the growing family wishing a large well built home in a prestige location this is a must to see. Sprinklers are an added bonus. $89,000. To view please call LESLIE BOHER 598-1665 or. BEV HINE 598-6503 or 595-5131.

4190 LYNNFIELD
LUXURY — LOCATION — LARGE — $125,000
Expresses the basic facts about this home. Features 5 bedrooms, large dining room, large family room and large closets. Ideal for a family seeking ultimate in living. WORDS CAN NOT EXPRESS the true quality within. May we suggest a visit to our open house this weekend. LESLIE BOHER 598-1665 or 388-6275 pgr. 729.

2564 JAMES ISLAND
CENTRAL SAANICH
(Turgoose Point)—$83,900
Close to the water. Large brand new home. Ideal for the sporty family. 3-car port. Room for a motor home or boat. Vaulted ceilings in living room. 3 generous bedrooms, en suite and basement finished with fireplace and bar. Open to offers. Call LESLIE BOHER, or BEV HINE 598-6503.

1671 BARKSDALE RD.—
$95,000
Almost complete 3-level split — 3 bedrooms, family room. Built for family living. Call LESLIE BOHER, 598-1665 or 595-5131.

1655 BARKSDALE ROAD
$97,900
Under construction, 4-level split — this unusual design has such flexibility that it will appeal to the needs of a growing family. CALL LESLIE BOHER, 598-1665 or 595-5131.

PLAYFAIR PARK DUPLEX
Excellent up and down duplex. High Quadra-Tattersal on ¼ acre, overlooking Playfair Park and surrounding countryside. Spacious accommodation on both levels. Each suite: 2 bedrooms, separate living and dining rooms, kitchen and bath plus separate carports. Attractive financing. For details call BEV HINE 598-6503, KAREN BOHER 598-1665 or LESLIE BOHER 598-1665 or 388-6275 Pgr. 729.

T/C TOWN AND COUNTRY REALTY
3617 DOUGLAS STREET
382-7276

UPLANDS
Very bright, cheerful atmosphere in this modern spacious ranch style home. 3 large bedrooms, 3 bathrooms, den, rumpus with large fireplace, utility and living-dining rooms with fireplace. All this on ½ acre of easy care property. You must see this to appreciate the excellent floor plan and many extras. Of course, the location is the best. Allan Klenman 382-7276.

GORDON HEAD VALUE $72,500

Far more for your money here. 4 bedrooms — living room with fireplace, dining room with sun deck. Large kitchen with breakfast area — master with shower en-suite — den — rumpus or games room and bathroom down. Lots of quality home with excellent decor. Lot 80 x 117 near all schools. MLS Call A. Klenman 592-9771.

COMPARE AT $76,900

This immaculate 7-year-old home on ½ acre lot leaves little to be desired.
3 BR with 3-pce. bath en-suite, large living room with F to C old brick FP and adjacent large dining room. Beautiful kitchen finished in knotty pine, plenty of cupboards plus eating area. All hardwood floors, like new. Rec. room with SG doors to patio. Foyer entrance. Double carport and shake roof. Laundry room and workshop on lower level.
Privacy and seclusion on a high location set among the trees. Below replacement cost!
Compare and see for yourself! MLS No. 21456.
To view call:
M. RUDDY
656-4089 382-4124

Park Pacific

Island Homes Ltd.
2504 DOUGLAS
386-7545

OPEN HOUSE 2908 MT. WELLS SAT. 1:30-4 2 YR. OLD ASKING $59,900

Better than new 3-bedroom home located in Goldstream subdivision with over 1200 sq. ft. on main floor. Full basement with 2nd fireplace finished in Rumpus Rm. Garden and fruit trees. Low taxes. Howard Mitchell 479-4818.

OPEN HOUSE 1122 CLAYTON SAT. 1:30-4:30 Country Seclusion

with city elegance. A beautiful Deep Cove Rancher over 2000 sq. ft. accommodation all the luxury features you would expect plus many more. Set on one beautiful acre. Asking $86,500. Don Layman 386-7545 or res. 385-0297.

View Gorge Waters
From c sy 2-bedrom bungalow, spacious living rm. with brick fireplace. 4 pce. bathrm., remodelled kitchen with Crestwood Cabinets and sundeck. O.H.W. heat. Sep. garage and workshop. Small greenhouse. Perfect retirement or starter. Asking $50,900. MLS2073.
Bruce McIlroy, 386-7545

C. N. MONTAGUE CO. LTD.
Sales Consultation, Rentals
1028 Blanshard St., 384-9318

250 HOUSES FOR SALE

NEWSTEAD REALTY LTD.
1637 FORT ST.

OPEN HOUSE
GLANFORD SPECIAL!!
522 WARREN AVE.
SAT. 1:00-4:00
4 bedroom, 2 baths, family home. Early possession. $68,900.
BAZ PHAROAH
598-5166 658-8449

OPEN HOUSE SUNDAY 2-4 MT. DOUG PARK

4228 Parkside at road end, backs on forest, treed, fenced garden, quality built 4 bedroom, 3 bath home with 2,200 sq. ft. of finished living. $84,900. MLS.
PHONE TODAY
HARRY GRAY
598-5166 477-9967

OPEN HOUSE SAT. 2-4 207 CADILLAC

Delightful 2-bedroom home with big kitchen, separate dining, sundeck with mountain views, full high basement. $53,900.
PHONE TODAY
HARRY GRAY
598-5166 477-9967

OPEN HOUSE 2275 AMELIA SAT. 2:30-4:30

Fantastic value on this 3-bed. bungalow. Owner transferred. Well landscaped, fenced lot. Large dry workshop 37x13. Must be sold. MLS. Asking $54,500. Come and view this home. I'll see you there
MARY MOODY
598-5166 652-5681

OPEN TO VIEW
SAT. OR SUN.
DELIGHTFUL
3-bedroom, stucco, family home. Big (134x63) lot. Full basement, fireplace, etc. Near Sears at 1531 McRae. I will see you there from 1:00-4:00 or call BRUCE HUTCHINSON anytime.
598-5166 479-8429

COLWOOD
TREED SECLUSION
Charming home features Mahogany panelling in dining area and living room, 2 bedrooms on main plus 2 more and rec room down. A big, little house on beautiful lot. $54,900. Call
MARY JAMES
598-5166 598-4376

SEA VIEW

Olympic Mtns. as well. Spacious 2 yr. old 3-bedroom home, half block to Dallas Rd. on Oak Bay border. Quality comfort. $87,500.
PHONE TODAY
HARRY GRAY
598-5166 477-9967

JUST LISTED

2 bedroom, 1,200 sq. ft. renovated home with self contained in law suite with kitchenette upstairs plus full basement. $61,900. MLS.
PHONE TODAY
HARRY GRAY
598-5166 477-9967

UVIC

Custom built homes now available in 4 non replaceable locations
—Spanish decor
—Italian Colonial
—El Victorian and many more styles to choose from.
MT. DOUGLAS
New 3 br., 2 bathroom home, large living room with corner fireplace, sundeck off dining room, bright cheerful kitchen and roughed-in basement. Must be seen to be appreciated.
$900 D/P
Will move you into this nice 3 BR non-basement home situated in the Jubilee Hospital area.
MILL BAY
Ranch style home, 3 br., LR, kitchen area with lots of cupboards. Family room with large fireplace, double carport, ½ acre lot.
If we haven't the home you are looking for we will build it. Try your small trade or down payment. Vendor will carry mortgage on A.C.R.
To view call Mrs. Pat Saulnier, Kasapi Const. Co. — 538 Dupplin Rd., 386-6191 or 384-2197 evenings and weekends.

DANE DEVELOPMENTS

IF YOU AIN'T GOT A BARREL OF MONEY

But you want a new home CALL US NOW! 4 Homes under construction in Gordon Head 3 and 4 Bedrooms, Buy now and choose your own colors $59,900. Phone Days, 592-2449, Evenings 477-7101.

Strata Home Esquimalt $39,500

482 Foster St. Move in with $2000 down or less. 2 bedrooms, 1 bath, living-dining, kitchen, utility and storage, off-street parking. Call owner at 384-9793 days, or 384-9391, 385-0135 evenings.

BY BUILDER
BROADMEAD BEAUTY
OPEN HOUSE
DAILY 2-4
962 Royal Oak Dr.
4 bdrm, deluxe quality executive home. Too many extras to list, asking price $125,000. Will trade for townhouse property. For details phone 658-5132.

BY OWNER — BRENTWOOD 7 year-old, 5 bedrooms, 3 baths, 4 level home, 2 fireplaces, finished rec. room, large treed lot. Clear title, trades considered. $72,500. 652-9251.

A.H.O.P.

$2,250 down, $319 per month. 8 per cent mort., new, 3-bedroom home with fully fenced yard, $45,000. 384-8075, pager 913 or 652-2401.

BY OWNER, GLANFORD, 2 BEDROOM, dining room, developed basement. $54,000. 479-1567.

HOUSES FOR SALE

National Trust
SINCE 1898

FAIRFIELD NEAR THE SEA JUST LISTED HURRY!
"Gingerbready, top condition, a lot of charm, good location, priced within reason." Are these what you have been hoping to find? WELL, HERE IT IS—
With three big bedrooms upstairs (two with balconies) and 4th in high basement — wide entrance hall, charming separate dining room with fireplace. As the living room is "double" and dividable by sliding doors, the dining room could be a most attractive den or family room off the kitchen. Add large basement rec room, double separate garage, updated plumbing, heating and wiring, and you have a great family home of convenience, space and warmth. Fairly and firmly priced at $76,000.
MRS BAXTER
479-7161 OFF. EVGS. 386-5451

LAKEHILL

See this attractive bungalow off High Quadra. Spacious living room with wall to wall and fireplace. Two bedrooms on main plus one down. Neat easy-care yard. Two fireplaces. Rumpus room. Listed at $57,500. MLS 20997.
R. O. (BOB) HUGHES
595-2061 OFF. RES. 592-2128

LANSDOWNE SLOPE

Reduced to $81,600, this 3-BR Oak Bay home is worthy of your inspection. Over 1400 sq. ft. on the main floor plus large rec rm and 2-Pce. bath down. Ground level entrance. Separate garage. Quiet no-through street. See it this weekend.
R. O. (BOB) HUGHES
595-2961 OFF. RES. 592-2128

CART BEFORE THE HORSE

Don't rush out and find your dream home, then discover you don't qualify for a mortgage. Learn about mortgages and know your price range BEFORE you start looking. Talk it over with BOB HUGHES at our Hillside Mall office or in your home. Phone 595-2961 for an appointment.

Open Houses

SAT., SUN. 1-4 10955 MADRONA

Seaviews and trees, close to the Deep Cove Marina. 1170 sq. ft. main floor area, well developed basement includes workshop, utility room, 2 bdrms., bathroom and roughed-in family rm. Asking $67,500. Come and have a look around and pick up your free wallet calendar. ML 21729.
ENA OR KELLY NEMETH
595-2961 OFF. RES. 477-4641

SUN. 1:00-4:00 11050 HEATHER

Room for a large family inside and out in this large family home in a pastoral setting. 1.24 acres begging for someone to make the most of it. To get there take W. Saanich Rd. to Clayton (at the Deep Cove Elem. School) turn right, then left onto Heather. $77,500. ML 21730.
K. & E. NEMETH
595-2961 OFF. RES. 477-4641

Green Acres
HENDERSON REALTY LTD.
385-9741 (anytime)

NEW
SOUTH OAK BAY
OPEN HOUSE
DAILY & SAT. 1:30-4:30
941 BYNG STREET
(Off McNeil)
Quality new two-storey home with over 2450 sq. ft. Three large bedrooms and den or 4the bedroom. Formal living room with bay window, formal separate dining room, large bright kitchen with built-in dishwasher and breakfast nook. Terrific family room with second fireplace plus built-in wet bar. Other features include 2½ bathrooms, lots of woodwork and built-ins, quality carpets and light fixtures, heavy shake roof, plus much more, all on easy-care lot!
BOB LANGTON
385-9741 or 595-2067

BRAND NEW $54,900
2 fireplaces, family room, large living room, dining room, 2 good-sized bedrooms and loads of room for more in full high ceiling basement. 10 minutes from town. MLS.
BUD HUDSON, 385-9741 or 479-3849.

NEEDS PAINT!
But everything else is done in this 2-bedroom bungalow. Old brick feature wall in completely renovated kitchen. Oak floors in L.R. with heatilator F.P. Much more for only $46,900. MLS
LORNE PEASLAND 385-2026
BOB LANGTON 595-2067

WHY RENT?
When you can own a complete duplex in good area of Vic West. Only $45,000 buys you 2 bedrooms, bath, large kitchen and L.R. in each suite and with $196.00 P.M. from one suite, monthly costs to you could be less than $250.00 P.M. Call now.
BOB LANGTON 595-2067
LORNE PEASLAND 385-2026

GORDON HEAD
$58,900
Spotlessly maintained 2-year-old 3-bedroom home situated near Mt. Douglas Park. Living room with fireplace, dining room, and kitchen with eating area. 240 sq. ft. sundeck. Only $58,900. Call Randy Colbert 479-5932 or 385-9741.

Century 21
J. D. BOSDET LTD.
388-4455
120 - 727 JOHNSON

OPEN HOUSE
SAT. 1:30 TO 4. P.M.
3316 WHITTIER ROAD
Vendor transferred, must sell their immaculate 2 bedroom home. A perfect retirement or starter. Lovely living room with fireplace. MS 20952. Price $45,500. Your Hostess — ALICE MOORE. Call: 388-4455 or RES. 592-4529.

BIG, BEAUTIFUL AND FRESH!

Fresh on market at $59,900. One year old, approx. 1200 sq. ft., 3 bedroom home with large living room, separate dining room and roomy kitchen with sundeck. Truly a good buy. Double carport. 1 finished room down with lots of space for more! MLS. No. 21731. Call now.
388-4455 Audrey Crothers 385-4645

FOR SALE: $55,400. MUST SELL immediately, house with excellent potential. Full basement, carport, 66x118 lot size, close to all amenities. Colwood. Call after 5, 474-1549 or 478-7228.

WELL MAINTAINED 2-BEDroom home with attached workshop in Quadra-Tattersal area. Ideal for young or retired couple. For appointment to view, 382-6251. Agents need not respond.

HOUSES FOR SALE

Victoria Realty LTD
386-3585

8 NEW HOMES OPEN DAILY 1:30-4:30 $57,900 - $59,800 MILLSTREAM & TREANOR

Probably the best new home buy on today's market. These 3-bedroom HUCKER BUILT homes are all en-suite, fireplaces, wall-to-wall carpet. Each set on a large treed rural lot, where the kids can FISH IN A NEARBY STREAM. The school yard and playground is just across the street, which will ease your mind. Come and see for yourself, you won't be disappointed. Out the highway, turn right on Millstream and follow the signs. Colin Munro, 386-3585.

NEW COLWOOD

This 3-bedroom, 1½ bath home has lots and lots of custom built cupboards in its bright large kitchen, the living room has a lovely white rock floor to ceiling fireplace, surrounded by a full wall of rich looking Rosewood paneling. Many other features including a 5 yr. Hudac guarantee. Good financing available. Call Today. $61,500. Jack Lidstone 477-9262.

SCOOP SOMETHING SPECIAL GOLDSTREAM

Contractors own home loaded with many extras and quality features. Attractive Spanish style exuding exquisite charm created thru superb planning and co-ordination of colors blending with lush w-w carpet thru-out. Truly delightful liv. rm. with California travertine fireplace, din. rm. with dble glass doors to sundeck, stunning kitchen with cedar cabinets, 3 excellent bedrooms, master ensuite, sharp 4 pce main bath & dandy 3 pce with shower in bsmt. Daylight bsmt with lovely 22x30 rec room & 2nd fireplace. Utility & workshop. Exceptional value at $62,900. Ph. Morris Lund 386-3585 anytime or res. 479-6688.

SHOP and TREES

1½ Yr. new home with large partially fenced yard, plenty of space to store your boat, camper or could be great workshop. Two rock fireplaces, heatilator upstairs in lovely open living room, second fireplace down in finished den or office, semi-finished large Rec. Room (just needs carpet), electric heat, well insulated, short walk to elementary school, 3 bedroom, 1½ bath, nice sundeck, $63,900 MLS. Jack Lidstone 477-9262 or 386-3583.

BUILD TO SUIT

Young dependable builder (Member Hudac Warantee Program) has two lots on a quiet cul-de-sac in Colwood and will gladly discuss your plans or show houses he has built in the $63,000 to $64,000 price range. Jack Lidstone, 477-9262.

ESQUIMALT BRAND NEW

Near completion, 1308 sq. ft. on main floor. Full basement ready for development. Dishwasher and landscaping included. Large sundeck over double carport. View over Gorge waterway. Asking $75,500. Leo Van Dyl, 386-3585 res. 479-6264.

TUCKED AWAY WITH VIEW

In an exclusive wooded cul-de-sac is this brand new prestigious home created by master craftsmen for the discerning buyer and offering 1674 sq. ft. of gracious living. Verve and style are immediately evident right from the smart entrance to the charming living room with distinctive F-C fireplace, its sep. dining rm, stunning kitchen with oodles of richly grained cabinets, auto. dishwasher and enchanting dinette, and a lovely convenient family rm. adjoining, 3 excellent bedrms, master ensuite with walk-in closet. Lush w-w sundance carpet thru-out. Rec rm. with 2nd fireplace. Dble garage. This delightful home is realistically priced at only $89,000. Ph. Morris Lund or Colin Munro 386-3585 anytime.

ESQUIMALT 3 BDRM. STRATA DUPLEX, $49,500

Only 9 months old and still gleaming like new. Convenient kitchen with lots of richly grained cabinets withlots of richly grained cabinets and counter space and provision for dishwasher. Spacious living room, dining room, and 2-pce. bath on the main, 3 choice bedrms. up and 4 pce. bath. Full cement basement with partially panelled rec. room and full laundry room facilities. Lots of parking. Excellent neighbors. Just imagine this near new accommodation for such a low price. Phone Morris Lund, 386-3585 anytime, Res. 479-6688.

FARMER
INVESTMENT & REALTY LTD.
825 BAY ST. 382-2734

OPEN
Sat. and Sun.
4659 Lochwood
(BROADMEAD)
1:30 - 4 p.m.
Beautiful executive retirement home in a lovely area of Broadmead. An exciting and different floor plan with 2,000 sq. ft. of living area on one level. 2 Bedrms (Master king-size with 4-pce. deluxe bath en suite). Sunken Liv. Rm. — formal Dining rm. — beautiful kitchen with Kitchenaid dishwasher — adjacent breakfast-family Rm. with open fireplace PLUS a large entertainment room. Softly carpeted thru-out with matching wall-to-wall draperies. In a private treed setting bordering a natural park. $119,500 (MLS).
Gerrie Hutton
382-2134 or 386-3927 (Res.

OPEN HOUSE 3375 UPLANDS RD. Sat. and Sun. 1:30 - 4 p.m. $172,000

The address virtually says it all, however let me tell you there are four bedrooms, a den, 3 open fireplaces, a spacious kitchen with eating area, 20x35 swimming pool, formal dining room, beautiful living room, huge rec. room and three bathrooms (one en suite in master bedroom). Almost 3,900 sq. ft. situated on a beautifully landscaped 130x140 lot, plastered walls, wall-to-wall over oak, doube carport. Really this home must be viewed to be fully appreciated.
GORDON BLACK 384-8250
GERRIE HUTTON 386-3927
382-2134 anytime

NEW DUPLEX FOR SALE, TWO bedrooms, fireplace, wall-to-wall, full basement, strata title, $38,500 a side, Sooke area. 2069-71 Harbour View Road. Keith Bell, 647-4465.

SIDNEY—OWNER
3-year-old, 3-bedroom, finished basement, 1½ baths, garden shed, landscaped. Price reduced to $51,500. 656-1835.

HOUSES FOR SALE

SEABOARD PROPERTIES LTD.
7173 WEST SAANICH RD.
BRENTWOOD BAY 652-1141

BRENTWOOD BUNGALOW $51,900

Three bedrooms, good sized living room, dining nook, large kitchen and 4-pce. bath. Part basement with drive-in garage and washer-dryer hookup. All this perched upon a large 10,000 sq. ft. and lot close to all marinas. (MLS). For further informtaion and appointment to view call:
658-8490 DAVE DAND 658-8490

TOWN & COUNTRY $44,900

Cozy 2-BR, full basement home. Spacious kitchen with eating area, 2 good sized bedrooms, cozy living room with wall-to-wall, small sun porch and a 4-pce. bath. There is also a bedroom and workshop and laundry area in full basement. Walking distance to Woolco and buses. Call:
658-8490 DAVE DAND 658-8490

OPEN HOUSE 1:30 - 4 WEEKEND 7996 Galbraith Cres.

Follow the arrows off Mt. Newton. See the various designs of our new homes. Some ready to move into. You can have your choice of carpet and decor in the uncompleted ones.
ROSE RUSE 652-2694
DAVID WOOD 652-2198

MAKE OWN IMPROVEMENTS

and Vendor will look at offers. So change your lifestyle. Privacy. Room to breath. A quiet that allows you to hear the country sounds. Views in front and majestic trees in the back of this half acre property. Smaller home with low taxes and heating bills in 1976. Desirable location. MLS $58,900.
TOM EVANS 652-2620

NEW LISTING ESQUIMALT

Very attractive full basement home. Situated on large well-landscaped lot. Hedges and beautiful trees. Price $54,900. To view by appointment only call
TOM EVANS 652-3620

GARDNER REALTY Ltd.
895 FORT STREET

OPEN HOUSE SAT. 1:30-4:30 174 BEACH DRIVE SEA VIEWS VACANT

Completely redecorated inside and out with a new California white stucco. Main floor has 1600 sq. ft. finished with 1450 sq. ft. down and a large dormitory bedroom upstairs, 4 bedrooms, 46' rec. room, 2 bathrooms, character LR with granite FP, large entertaining style DR are featured. This is an excellent buy at $79,500. MLS NO. 20264.
385-7721 Cliff Saimond 477-3626
385-7721 Dale Briggs 592-3978

HAPPY VALLEY

—½ acre site with running creek at rear.
—3-bedroom modern home, only 7 years old, approx. 1,280 sq. ft. of living space on one floor with adjoining carport.
—New 448 sq. ft. workshop wired for electric welder and woodworking machine. Fully insulated and heated.
—Must be sold. Asking $56,900.
—MLS No. 21454.
385-7721 Bill Weiss 598-8443

BRENTWOOD 7017 HAGAN

Brand new home, quality construction and designed for family living. Has over 1700 sq. ft. of finished living area and more can be added. Thermopane windows throughout, finished family room with FP, high double carport plus space for boat and trailer. Can be financed at today's interest rates. Before buying, you must see this one. Reduced to $73,900.
385-7721 Bill Weiss 598-8443

2-SUITER $49,500

Front suite: 2 bdrm. and large kitchen with eating area. Victorian type FP in LR. Brings $350 per month. Rear suite: Small 1 bdrm. self-contained suite. Large kitchen with eating area. Brings $200 per month. New roof, wiring, foundation, furnace, exterior paint, landscaping within last 2 years. Priced to sell at $49,500. MLS.
385-7721 Kent MacLeod 595-4273

DUPLEX R-3 ZONED

Side by side duplex fronting on 2 street, 2 bedrooms, each side, attached garages. 50'x133' lot. Asking $69,000. New MLS.
385-7721 Kent MacLeod 595-4273
385-7721 Cliff Saimond 477-3626

SSG
SWINERTON
STEWART CLARK LTD.
in merger with
JOHNSTON & CO. LTD.

OPEN HOUSE Sat. 1:30 - 4 1421 Merritt Place

Fully developed, shake roof home in convenient location. Immaculate condition. Main—attractive LR with FP, roomy kitchen, 2 large BR and 4 Pce bath. Ground level large family room with FP 2 BR and 3 Pce bath plus laundry room and workshop $74,500.
LYLE WICKS 477-5151 or 335-2481

OPEN HOUSE SAT. 1:30 - 4 170 OBED

ESTATE SALE, solid, big, older home (Beamed ceilings) with 2 BR on main and 1 or more up. 7 Ft. high basement OOM. Kitchen requires up dating. Asking $51,800. Please call
JIM MURDOCH 592-4530 or 385-2481

FAIRFIELD

Conveniently located within ½ mile of Beacon Hill Park, Dallas Road Waterfront, and Cook Street Shopping. An older 2 bedroom home with undeveloped full basement. MLS $52,000.
GORDON FAWCETT 385-2481 or 592-2562

Four-Bedroom Home

Newly renovated both inside and out. Smart stucco exterior, big living and dining rooms. Four bedrms! Full high undeveloped basement. $55,500.
386-7771 Peter Mason 477-9318
MOODY & MASON REALTY

HOUSES FOR SALE

Realtor
Canada Trust
2252 Oak Bay Ave. 595-5131

OPEN HOUSE
SAT. 2-4:30
3210 UPPER TERRACE
2-storey tudor on excellent corner lot. Ideal for growing family. Taxes only $1,325.00 gross and priced to sell at $125,000. In attendance JEANNE MacGREGOR and LILIAN McLEOD 658-8441 or 595-5131 (24 hrs.).

OPEN HOUSE
SAT. & SUN. 2-4:00 P.M.
2276 EDGELOW
Unique design, 3 bedroom, full basement home with new HUDAC 5-year warranty. Close to university, all school levels and racquet club. $77,900. MLS. In attendance BEV HINE 598-6503 and LILIAN McLEOD 658-8441 or 595-5131 (24 hrs.)

OPEN HOUSE SAT. & SUN.
1:30-4:30
1439 RICHARDSON
3 bedrooms, full basement. Easy, easy financing. Great location. Immediate occupancy. In attendance J. MURPHY 386-3837 or 595-5131.

OPEN HOUSE
1:30 to 4 P.M. SAT.
2220 ALDEANE
Circular driveway to secluded rancher, attractive entrance on easy care ½-acre lot. Green lawns with automatic in lawn sprinklers, 3 bedrooms, 2 full bathrooms, 2 fireplaces, lots of extras. Golfers delight, lawns sweep down to Colwood Lake. Panoramic views over Colwood golf course. Low taxes on this beauty. Visit us Saturday or call JEANNE MacGREGOR 477-4270.

OPEN HOUSE, 2-4:30 SAT
3189 AYTON PLACE $61,000
Beautifully constructed 3-bedroom home with high undeveloped basement. 2 fireplaces. Ensuite off master bedroom. Large lot. 60x177.9. View at any time with RUTH or BEN BENNETT 592-6257 or 595-5131.

OPEN HOUSE 1:30-4:00 SAT.
569 BAKER ST. (Glanford)
$56,900
Nicely kept family home. 3 bedrooms on main. Large living room with F.P. Lot 60x131. High mortgage 10½% interest. Call to view, at anytime with RUTH or BEN BENNETT 595-5131, 592-6257.

OPEN HOUSE 2-4:30 SAT
4190 LYNNFIELD
3 level split. Luxury at its best. Ultra large dining room, 4 king sized bedrooms. Spacious kitchen and large family room and den. Heated garage. Delightful location. For more information and prior viewing call BEV HINE 598-6503 or LESLIE BOHER 598-1665.

OPEN HOME
SAT. 2-4 P.M.
2320 HOLLYHILL PL.
$78,500
On a quiet, treed, vul-de-sac in the exclusive, executive, ARBUTUS-UNIVERSITY area, this 7-year-old home has SEA GLIMPSES and view of MOUNT BAKER plus the following:
—FOUR BEDROOMS
—14 foot dining room
—Double carport
—Easy-care garden
—25 foot rec room
—Phone NOW to view this brand new MLS listing.
JIM BOTTOMLEY
595-5131 598-6333

ROCKLAND BEAUTY
ONLY $85,000
IMMEDIATE POSSESSION
Gracious, older home with large living room, den with 2nd fireplace, dining room, super new kitchen, 2 large bedrooms, and large bath on main. 3rd bedroom up. Basement and easy-care lot. MLS. LILIAN McLEOD 658-8441 or 595-5131 anytime.

SOOKE $50,500
New Cathedral style home — which is beautifully constructed and nicely carpeted in the new Broom Hill sub-division, which is high with lovely views. For further details call anytime. RUTH or BEN BENNETT 592-6257 or 595-5131.

UNSURPASSED VIEWS!
$125,000
From this 4-bedroom executive home. Entertainment-size L.R. separate D.R. Large, convenient kitchen and family room. ALL look out over the City of Victoria and Georgia Straight. 3 baths PLUS room to develop a games room and work shop. Give me the pleasure of showing you this beautiful home today. SHIRLEY NEVIN 598-3471.

LOVELY CHARACTER HOME! $72,500
With extra large living room and fireplace, separate dining room overlooking park-like gardens, de luxe kitchen and utility, 3 bedrooms and 1½ baths. Lots of room for development in the full high basement. This is an immaculate home and a must see for the purchaser who is looking for something special! Call me to view it today. SHIRLEY NEVIN 598-3471.

FOR MORE Real Estate SEE DISPLAY Real Estate Advertisements

Pages 10, 11, 12, 13 and 14.

Cadboro Bay
NEAR VILLAGE AND BEACH
Bright, colonial 2-year-old home with daylight bsmt. 2800 sq. ft. Fully carpeted incl. den, study and rec. room, possible in-law suite. Secluded half-acre lot minutes from UVic. Owners have purchased and are open to offers on $115,000. To view anytime please phone 477-4398.

HOUSE FOR SALE
478-1673 evenings

HOUSES FOR SALE

WHITTOME'S
ROYAL OAK BRANCH
4520 W. Saanich Rd.
479-1667

$42,900 2 BEDROOM

NO NEED TO PAY MORE! Neat, clean and tidy. No basement to worry you! Wall to Wall throughout, OOM furnace, stove included. Located on large lot in Esquimalt, close to bus, shopping etc. Call today and try your offer!
479-1667 DOUG RELF 479-5761

QUALITY ACCOMMODATION $47,500

Excellent value offered in this half duplex, situated on a pleasant, quiet cul-de-sac close to all amenities. Main-floor: living room, dining room, kitchen, W-W throughout.
2nd floor: 3 bedrooms, 4 pce. bathroom.
Basement: Finished rec. room, laundry room, & workshop.
Fully fenced lot. For further details please phone:
479-1667 Joan Hopper 652-3103
388-4271 Donna Valikoski 384-2057

HANDYMAN SPECIAL!

FORCED SALE MUST BE SOLD IN 30 DAYS ROYAL OAK AREA OPEN TO OFFERS ON $33,900!
479-1667 BRIAN BROWN 386-1234
479-1667 CATHY ATKINS 479-5427
J. H. Whittome and Co. Ltd.
Royal Oak Branch

HOMEFINDERS wall & redekop

Open Houses

709 Brookridge St.
(off Vanalman Rd.)
FRIDAY 1-4 P.M.
Attractive 3 bedroom, full basement bungalow situated on a lovely treed cul-de-sac. Secluded back yard ideal for family barbeques. Developed basement includes family room and 4th and 5th bedrooms. Priced to sell quickly at $63,900.
MARTHA WONNICK
386-2911 or 477-2641

806 Linden Avenue
SAT. 1:30-4:30 P.M.
An eight room LUXURY character home, well located for the active family and just a few blocks from the park and sea. Expensively carpeted and in MINT condition throughout it includes such extras as a separate in-law suite with private entrance, panelled den with fireplace, sunroom and butler's pantry adjoining the spacious diningroom. There are THREE bathrooms, plumbing and wiring renewed 1½ years ago. Well landscaped corner lot with separate garage, carport plus extra parking space. Custom draperies and 5 major appliances included in the asking price of $130,000. Try your offer! MLS.
BARBARA RAWLINGS
386-2911 388-6465 383-5435

85 Battleford St.
SATURDAY 1-4 P.M.
This is a real cutie. Close to Town and Country. LR, DR, kitchen, 2 BRs and a family room all on one level. MLS 22016. $47,500.
HAZEL NORMA
658-5656 or 383-7796

1552 W. Burnside
SATURDAY 1-4 P.M.
SEE Country Homes and Properties Ad.

8503 Bexley Terr.
(Off Amity Drive)
SUNDAY 2-4 P.M.
Builder's own custom 1800 sq. ft. rancher. Quality carpeting, 3 Bed.; family room. Seaview, ½ acre lot. Asking $93,500.
LOLA CLARK
386-2911—658-5877—658-5339

4489 Tyndall Ave.
SATURDAY 1-4:30 P.M.
Fantastic value! 3 Bdrm. main, 4th in Bsmt.; and family room. Greenhouse in large 60x143 yard. New MLS. $69,900.
LOLA CLARK
386-2911—658-5877—658-5339

Family Size—Cheap
10-840 CRAIGFLOWER ROAD.
Open SATURDAY 1:30-4:00 P.M.
This unit must sell! 3 bedrooms, 1½ baths, laundry area, open style living and dining rooms. Over 1000 sq. ft. of living area at the price of $37,500, just reduced $2,000. Come out and take a look at what this price gives you! MLS 20371. Call:
CURT SHUBROOK
386-2911 or 477-4586

985 Haslam Road
SATURDAY 1-4:30 P.M.
Delightful bungalow located on an extra large treed lot in Glen Lake. Features cozy family room off kitchen, built-in dishwasher, spacious living and dining areas, full basement. Lots of parking for boat, trailer, etc. Quiet area, low taxes. Take Jacklin Rd. to Jenkins and follow the signs.
JO LENNOX—478-2563
MARILYN MOORE—478-2482

1651 Hybury Rd.
(Off

TORONTO MARKET TRADING

In addition to Canadian Press stock reports, bond and mutual fund prices, market quotations also are supplied by the following firms or agencies: Investment Dealers' Association of Canada, Richardson Securities, Royal Bank of Canada, Pemberton Securities, A. E. Ames & Co., Annett Mackay Ltd., Bongard Leslie & Co. Ltd., Midland Doherty Ltd. and Vancouver Stock Exchange.

TORONTO CLOSING STOCKS
Distributed by CP
Toronto Stock Exchange—Jan. 21

Complete tabulation of Friday transactions. Quotations in cents unless marked $. z—Odd lot, xd—Ex-dividend, xr—Ex-rights, xw — Ex-warrants. Net change is from previous board-lot closing sale.

Stock	Sales	High	Low	Close	Net Ch'ge
A					
Abitibi	3280	9⅞	9¼	9¼	−⅛
Abitbi 7¼p	100	39¾	39¾	39¾	+⅜
Abitbi 10	900	52½	52	52	
Advocate	300	260	260	260	−10
Afton Min	850	5½	6⅛	6⅛	+⅛
Agnico E	100	360	360	360	−5
Agra Ind A	2100	6	5⅞	6	
Ahed M	300	200	200	200	+15
Albany	1000	34½	34½	34½	
Alf East-G	200	15¾	15¾	15¾	−¼
Alt Energy	5450	11¾	12	12⅛	−⅛
Alta Gas A	9484	$14	13⅞	13⅞	
Alta G C p	z20	60	60	60	
Alta G F	265	27¾	27¾	27¾	
Alta G 9.7p	200	27¾	27¾	27¾	+¼
Alta Nat	500	30¼	30¼	30¼	
Alcan	9575	24⅛	23⅞	24⅛	+½
Alcan pr	100	28½	28½	28½	
Algo Cent	323	11½	11½	11½	+¼
Algoma St	1000	17¾	17½	17¾	−⅛
Astel p	300	26¾	26¾	26¾	+½
All-Can B	1100	300	295	300	
Alliance B	3500	410	395	395	−5
Alminex	98925	9¼	8⅞	9	+⅛
Almin 4½ p	300	34½	34½	34½	+½
Alum 3rd p	1100	28¼	28¼	28¼	
Am Bonza	26460	5¾	8⅛	8⅛	+¼
Am Eagle	2170	58	57	57	+2
Andres W	400	5⅞	8½	8½	−⅛
Ang CT 4½	100	52¾	24¼	24¼	+¼
Ang U Dev	z200	80	80	80	
Aquitaine	1450	17½	17¼	17½	
Argus	100	52⅞	28½	28½	−⅜
Argus B pr	300	29½	29½	29½	−¼
Asamera	10350	12¾	12⅜	12½	
Asbestos	100	22½	22½	22½	+¼
Ashland C	1300	11¼	11½	11½	−⅜
Asoc Porc	18272	57	53	57	+3
Atco A	1340	13⅜	13¼	13⅜	+⅛
Atl C Cop	4000	38	35	37	−1
Auric Res	2000	27	27	27	
Ato Hard A	200	13	13	13	
BC Sugar A	480	25⅝	25¼	25⅝	+¼
BC Sugar P	100	12	12	12	+¼
BP Can	2028	58⅞	8⅛	8½	−⅛
BP Can p	z35	59¾	59¾	59¾	
Bad Boy	1242	290	290	290	−10
Banister C	14100	$13	12½	12⅞	w−⅜
Bank BC	1383	22	21½	22	+¼
Bank Mtl	1381	14⅛	14	14⅛	+⅛
Bank N S	4616	21	20¾	21	+¼
Bankeno	8500	182	177	178	−7
B Cdn Nat	1450	13⅛	13⅛	13⅛	−⅜
Bary Expl	1000	50	50	50	
Baton B	500	8¼	8¼	8¼	
Becker B p	300	5⅝	5⅝	5⅝	
Bell Canad	11642	47⅞	47½	47⅞	+¼
Bell A pr	604	47½	47½	47½	
Bell B pr	400	47¾	47⅜	47⅜	−⅛
Bell C pr	z30	26	26	26	
Bell D pr	100	50½	50½	50½	
Bell 2.28	3370	27	26¾	27	+⅛
Bell 1.80	550	20⅜	20⅛	20¼	
Bell Can W	5575	315	305	315	+5
Beth Cop A	770	11¼	11¼	11¼	−½
Big Nama	2000	12	12	12	−2
Blakwod A	200	400	400	400	
Block Bros	2490	480	475	480	+5
Border C	2200	210	206	210	+4
Bovis Cor	2400	66	66	66	
Bow Valy	7047	24½	23¾	24¼	+¾
Bow-m pr	z60	30	30	30	
Bralor Res	1555	340	330	330	
Bralsa	100	325	325	325	
Bramalea	100	5⅝	5⅝	5⅝	+⅛
Brameda	14404	140	135	138	+2
Brascan A	38213	12⅜	11⅞	12¼	+½
Brscn 8½ p	700	25⅛	25⅛	25⅛	
Brenda M	1100	8¼	8¼	8¼	+⅛
Bridger	26370	5⅞	8	8¼	+¼
Brinco	100	355	355	355	−5
BCFP	645	24½	24½	24½	
BCFP pr	240	35	35	35	
BC Pack A	z50	21¼	21¼	21¼	
BC Phone	865	13⅛	13	13⅛	+⅛
BCPh 4½ p	z50	49½	49½	49½	
BCPh 4¼ p	z25	51½	51½	51½	
BCPh 1⁰56	215	51¼	51¼	51¼	
BCPh 4.84	1100	14⅛	14	14	−⅛
BCPh 6.80	700	19½	19½	19½	+⅛
BCP 7.04 p	500	19¾	19¾	19¾	+½
BCP 10.16 p	900	28	27⅞	28	+¼
BCP 2.32 p	1315	28¼	28	28¼	−¼
Brunswk	1829	5½	5⅜	5½	+¼
Budd Auto	400	5⅝	5⅜	5⅜	
Bulora Cor	4000	13½	13½	13½	+½
Burns Fds	2000	10¾	10¾	10¾	−¼
Bushnell	1500	5⅝	5⅜	5⅜	+⅛
C					
CC Yachts	100	385	385	385	+20
CAE A	100	8¾	8¾	8¾	
CFCN	340	8½	8⅜	8½	+⅛
Cal Pow A	760	$33	32¾	32⅞	+⅛
Cal P 10 p	30	$112	110¾	110¾	−¼
Cal P 9.80	10	$107	107	107	−⅛
Cal P 2.36	700	$27⅛	26¼	26¾	−½
Calvert	z100	11	11	11	
Cam Mine	86200	39½	35	38½	+3½
Camflo	240	9⅞	9	9	−⅛
Campau A	3160	405	400	400	−5
Campau 7p	200	5⅞	7¼	7¼	
Can Cem A	368	8	7⅞	7⅞	
CCe C p	125	14½	14½	14½	−¼
CDC pr B	357	$100⅛	100	100	−⅛
Can Malt A	100	19⅛	19⅛	19⅛	−⅛
C Nor West	4740	8⅛	7¾	8	−⅛
C Pakrs C	5725	$18	18	18	+¼
Can Perm	1500	17⅞	17½	17⅞	+⅜
CS Pete	20600	335	325	330	−5
Can Trust A	338	22½	22¼	22¼	
C Trust 7¼	1029	19¾	19¾	19¾	
C Tung	10324	5⅞	5⅞	5	
Cdn Cel	1800	6½	6¼	6¼	
C Ex Gas	800	6⅜	6⅜	6⅜	
CGE	300	23	23	23	−½
C Hidrogas	8500	105	104	105	
C Homestd	10000	5⅞	6½	6⅞	+¼
C Hydro	3600	8½	8¼	8⅜	+⅛
C Hydro pr	150	11½	11½	11½	+⅛
Ci Bk Com	4183	25½	25¼	25½	
Ci Pow A	18400	18⅜	17¾	18⅛	+⅜
CLL Pete	25600	41	32	41	+11
C Marconi	200	380	380	380	
C Merrill	1000	12⅞	12½	12⅞	+⅛
C Ocdental	1215	16	15⅞	15⅞	+⅛
C Ocdntl p	200	26½	26½	26½	+½
CP Inve	1650	18¼	18¼	18¼	
CP Inve pr	975	36¼	36¼	36¼	+¼
CP Ltd	14225	16¼	16	16⅛	
CPL A p	z55	8⅜	8⅛	8⅛	
C Reserve	10300	5⅜	5⅛	5⅜	
Cdn Salt A	100	14¾	14¾	14¾	+⅜
Cdn Sup O	175	41⅛	41⅛	41⅛	+⅛
Cdn Tire	200	38	38	38	−1
Cdn Tire A	808	540	39¼	39¼	
C Ulities	4575	13¾	13⅜	13¾	
CU 10¼	2190	28½	28¼	28½	
C Util w	3100	475	475	475	−20
C Vickers	200	19	19	19	−½
Canray	2000	145	145	145	−2
Canron	600	22¼	21¾	21¾	−⅜
Capit Div	950	22	22	22	−2
Cara	100	6	6	6	−⅛
Carl OK	2300	305	300	300	−5
Carma A	1500	5⅞	6	6⅛	+¼
Cassiar	1403	6¼	6⅛	6⅛	−⅛
Celanese	15600	330	320	330	+15
Celan 175 p	740	16¼	16½	16¼	+¼
Cfl Est A	300	11¼	11¼	11¼	
Cfl Fund A	500	6½	6½	6½	−⅜
Cent Pat	z100	70	70	70	
Chib M	8000	20	20	20	−1
Chieftan D	11670	13	12⅜	12⅞	+¼
Chieftain p	380	54½	54½	54½	+½
Chrysler	19422	21⅛	20¼	21⅛	+1
CHUM B	200	8½	8½	8½	+½
City Sav T	100	$19	19	19	−¼
Claiborne	3000	75	70	70	−7
Coch Will	2300	28½	27	28½	+1½
Comb Met	1000	13	13	13	
Cominco	2492	$34⅞	34⅛	34⅛	
Cominco A	2700	$27⅞	27	27¼	−⅛
Com Cap	1350	365	355	360	−5
CC Tr p	800	11	11	11	
C Holiday I	2950	400	400	400	
CHIns A p	100	$20½	20½	20½	
Computel	100	56	6	6	+½
Comtech	200	280	275	275	−10
Conduit A	100	310	310	310	+10
Coniagas	800	80	80	80	
Con Bath A	450	27½	27⅜	27½	
Con Bath p	100	17⅞	17⅞	17⅞	−⅜
Con Fardy	2800	310	290	310	+11
C Durham	6600	72	69	69	−1
C Marben	2500	81	80	80	−3
C Morisn	2000	155	155	155	
C. Rexspar	13000	115	113	115	+2
Con Distrb	900	330	325	330	
Cons Gas	4196	$14⅛	14	14⅛	+⅛
Con Gas D	400	$23	23	23	−½
Control F	500	275	260	260	−30
Cooper C	100	475	475	475	+25
Copeland	3500	75	75	75	+1
Cop Fields	300	185	185	185	−5
Corby vt	z20	17⅞	17⅞	17⅞	
Corby B	z60	16	16	16	
Cornat Ind	1175	495	490	490	−5
Coseka R	35750	450	435	450	+10
Costain R	400	58	8	8	−⅛
Craigmt	1550	5⅞	5¾	5¾	
Crestbrk	1000	420	420	420	−5
Crwn Life	1420	$44½	44	44½	+¾
Crush Intl	475	8¼	8⅛	8¼	
Cygnus A	z40	5	5	5	
Cygnus B	135	5	5	5	−⅛
Cyprus	600	11⅛	11	11⅛	+⅛
D to G					
Daon Dev	900	8⅞	8⅞	8⅞	
Daon A	1800	6½	6½	6½	
D Aragon	2000	21	21	21	
Decca R	3250	5⅞	7	7⅜	+⅛
D Eldona	4300	63	62	62	−1
Denison	2640	$54⅛	53¾	54⅛	−¼
Dicknsn	400	420	415	415	
Dist Tr A	800	$5¼	5¼	5¼	−⅛
Doman I	1400	$5½	5⅜	5½	+⅛
Dome	z65	$44	44	44	
Dome Pete	8802	$41½	41¼	41⅜	
D Bridge	760	$18¼	18¼	18¼	+¼
D Citrs A	800	57	7	7	
D Explor	14000	17	17	17	
Dofasco A	3150	$25½	25⅜	25½	+¼
Dofasco p	z35	$55¼	55¼	55¼	
Dom Store	500	$15	15	15	−⅛
D Textile A	1240	5⅞	7¼	7⅜	
Domtar	1920	$15¾	15⅜	15¾	−⅛
Donlee M	900	5⅞	9⅛	9½	+¼
Dr Mc C A	100	$10⅞	10⅞	10⅞	+¼
Dunde Pal	9500	45	39	45	+6
Du Pont	710	$13¼	13	13	−¼
Dylex L A	700	$6½	6¾	6¾	
E-L Fin w	1500	66	65	66	−3
East Sul A	2000	101	100	100	
Ego Mines	1000	54	54	54	−1
Electro A	1900	335	330	335	
Electro p	z25	$43	43	43	
Elks Stors	100	$10⅞	10⅞	10⅞	−⅛
Emco	1035	6	6	6	−¼
Emco w	300	1506	150	150	−15
Extndcar	1135	6⅜	6⅛	6⅜	−¼
Falcon C	3455	6⅜	6⅛	6¼	+⅜
Falcon	1765	$34¼	34	34¼	
Fed Ind A	700	$5⅝	5½	5½	−⅛
Fields S	12100	8⅜	8½	8⅜	−⅛
Finning T	300	$11	11	11	
Foodcrp Lt	740	365	365	365	
Foodex S	2400	$5½	5½	5½	+⅛
Ford Cnda	225	88	88	88	
F Seasons	100	285	285	285	+10
Francana	200	5⅞	6⅛	6⅛	
GEM Steel	1200	310	305	310	+5
GSW Cl A	254	6¼	6¼	6¼	
Gaz Metr	500	5⅞	6	6	
G Distrb A	320	7	7	7	
GMC	275	$75¼	75¼	75¼	−⅜
Genstwr L	2300	$22¼	22⅛	22⅛	−⅛
Gnstar L w	100	5⅞	7¼	7¼	+⅛
Gnt Masct	16525	154	149	150	−3
Gibraltar	1205	6½	6⅜	6½	
Goldund M	10000*	26	25½	26	
Granduc	2000	125	125e	125	+2
Gt Oil Sds	1800	6¼	6¼	6¼	
G L Nickl	z100	70	70	70	
GL Paper	300	30	30	30	−¼
Gt W Life	107	5⅝	53	53	+½
Gt West S	3100	290	280	290	+10
G West wt	100	105	105	105	−1
Greyhnd C	1500	50	45	50	+10
Guar Trst	777	6⅜	6¼	6⅜	+⅛
Guard Cap	z10	305	305	305	
Gulf Can	1450	$25¼	25	25⅛	−¼
Gultstrem	5500	51	48	50	
H to L					
Halifax *D	2200	190	185	185	−15
Hambro C	6600	375	320	370	+60
Ham Tr	900	17⅞	17⅜	17⅜	−½
Ham Tr pr	100	$31⅛	31⅛	31⅛	
Hand Chm	300	6⅜	6⅜	6⅜	+⅛
Hnd C pr	100	5⅞	7¼	7¼	+¼
Hardee	6300	98	95	98	+6
Hard Crp A	600	460	455	455	−5
Hard Crp C	120	395	395	395	−15
Harlequin	100	$14	14	14	+⅛
H Wood	z300	80	80	80	
Hawker A	9050	460	450	450	−5
Hawker pr	z10	$57	57	57	
Hayes D A	132	6¼	6¼	6¼	
Holinger A	2125	$28½	28⅛	28⅛	
Home A	6150	$28¼	28¼	28¼	+¼
Home B	1115	25	25	25	
Hud Bay A	3675	19	18½	19	+½
H Bay Co	4150	$16⅛	16	16¼	+¼
HB Oil Gas	1700	$35⅛	35⅛	35¼	+¼
Husky Oil	35097	$22⅛	21½	22	
Husky E w	4700	56¼	5¾	6⅛	+⅜
Hy's Ltd	500	210	210	210	
IAC	7500	$16⅛	15¾	16	−¼
IAC 4½ p	900	58	58	58	
IU Intl	15050	$12⅞	12⅜	12¾	+½
IWC Com	5300	161	159	159	−2
Imasco A	24	$23¾	23¾	23¾	
Imasco A*p	100	340	340	340	+10
Imp Oil A	10370	$20⅛	20⅛	20¼	−⅛
Imp Oil B	400	$20⅛	20⅛	20⅛	
INCO A	11812	$33¼	33⅛	33¼	+¼
INCO B	525	$33⅜	33⅜	33⅜	
Indal	z25	14	14	14	
Indusmin	100	10	10	10	
Inland Gas	355	$10⅛	10⅛	10⅛	+⅛
Inter-City	12560	5⅞	6	6¼	+⅛
Inter C B w	2300	355	335	355	+15
IBM	192	278	275	278	+3¾
Int Mogul	896	270	258	270	+5
Interpool	1100	17	16½	16½	−⅜
Int Pipe A	17030	$14⅛	14	14⅛	
Int Pipe B	400	$13⅞	13⅞	13⅞	
Ipsco	10075	$12½	12½	12½	+¼
Inv Group	100	$6½	6½	6½	
Inv Grp A	1700	$6¾	6⅜	6¾	
Inv Grp 5 p	600	$14⅛	14⅛	14⅛	
Iron Bay T	200	$5½	5½	5½	+¼
Island Tel	100	$11¼	11¼	11¼	+⅛
ISO	100	105	105	105	+5
Ivaco A	800	56	6	6	−⅛
Jannock	1550	$7⅜	7½	7⅜	+⅛
Jannock A	z30	$13	13	13	
Jannock B	507	$12½	12¼	12¼	w8 ¼
Jannock D	1600	$7⅜	7⅜	7⅜	+⅜
Joliet	z500	5	5	5	
Jootel	3000	13	13	13	−1
Kaiser Res	29367	$14⅜	14¼	14⅜	+⅜
Kam Kotia	4700	60	58	60	+2
Kaps Tran	900	73	73	73	−2
Kelly D A	z40	$5	5	5	
Kelsey H	200	$12¾	12¾	12¾	−⅛
Kenting	400	$16	16	16	
Kerr A A	3635	$13⅜	13¼	13⅜	+⅛
Koffler A	800	485	480	485	−5
La Vrndr A	100	$5⅝	5⅝	5⅝	+⅜
Labatt A	1210	$17⅜	17	17⅛	
Lacana	4250	385	380	385	
Laidlaw A	2400	8	7⅞	7⅞	−¼
Laidlaw B p	500	6	6	6	
LDnt Cem	1050	345	330	340	+15
L Shore	910	195	195	195	
Lakehead	3000	24	24	24	−2
Lasitr Km	2000	18	18	18	−2
Laurasia	10000	40	39	40	6
Lau F 1.25	z50	$14¼	14¼	14¼	
Leigh Inst	1650	215	205	205	−6
Levy A pr	100	$6⅜	6⅜	6⅜	
Liberian	100	$15	15	15	
LL Lac	600	133	131	133	+2
Livingsto	z25	$12¾	12¾	12¾	
Lob Co B	1228	285	281	285	
Lob Co pr	110	$22¼	22¼	22¼	+⅛
Lob Ltd Ap	300	$13⅞	13⅞	13⅞	+⅛
Lob Ltd Bp	175	$14⅜	14⅜	14⅜	−⅛
Lochiel	18100	155	150	150	
Loeb M	550	300	300	300	
Logistec A	300	300	300	300	
Lost River	7000	235	230	234	+4
M to O					
MICC A	z100	$26½	26½	26½	
Maclarn A	750	$29⅛	29	29⅛	+½
Maclarn B	200	$29	29	29	
MH Cable	100	$10½	10½	10½	−¼
MB Ltd	1522	$22¼	22½	22¼	
Madeline	710	95	95	95	+1
Madsen	2500	53	52	53	+2
Magna Int	625	25	25	25	+¼
Magnason	200	210	200	210	+15
Magnum	z20	$23¼	23¼	23¼	
Maistc Wil	5100	230	225	225	−5
Malartic	500	65	65	65	−9
M Lf Mills	200	$29⅜	29⅛	29⅛	+⅛
Mrtme El A	200	5⅞	8½	8½	
Maritime	1224	$18⅜	18½	18½	−⅛
Martim A p	950	8⅜	8⅜	8⅜	−⅛
Markel F	311	480	480	480	+10
Martin	4000	8½	8½	8½	−1
Mass Fer	15230	$20⅛	19¾	20	+¼
Mas F A	2375	$27⅜	27⅜	27⅜	+¼
Mas F B	3950	$27½	27⅛	27¼	+⅛
Matgmi A	6400	$13¼	12¾	13⅛	+⅜
Mc Adam	2500	38½	38½	38½	−½
McGraw H	400	490	480	480	
Mc Intyre	245	$31½	31½	31½	+½
McLaghlin	1050	6½	6½	6½	−⅜
Melchers	300	310	310	310	+10
Mercantil	400	$15⅞	15⅜	15⅜	−¼
Merland E	14000	450	440	445	+5
Meta Uran	2100	8½	8½	8½	+1½
Mex LP pr	100	6⅜	6⅜	6⅜	+⅛
Midcon	100	118	118	130	+10
Mindamr	2000	12½	12½	12½	
Minri Res	2130	145	142	145	−5
Moffat A	200	10	10	10	
Molson A	604	$16⅛	16	16¼	+⅛
Molson B	150	$14½	14½	14½	+⅛
Moore	1782	$35¼	34¾	35¼	+⅛
Multi Acc	10500	305	295	305	+20
Murphy	18800	$8⅜	8	8⅜	+⅜
Mymar M	1000	42	40	42	+4
NBU Mine	1000	160	159	160	
NRD Min	5000	39	39	39	
NSI Mark	1500	50	49	49	−1
NaChrs I	12100	56	5¾	6	+¼
Nat Pete	1000	36	36	36	
Neonex	4600	205	200	203	−4
NB Tel	583	18	17¼	18	+½
NB Tel A p	100	15½	15½	15½	
N Dimens	2000	50	50	50	−1
N Que Ragl	100	197	197	197	−1
N Senator	10000	10	9	10	+1
N York Oil	3067	110	107	110	+2
Newconx	100	400	400	400	+10
Nfld LP A	108	$12¼	12¼	12¼	+¼
Nfld Tel	1200	5⅞	7⅛	7¼	+¼
Noble M	1000	46	46	46	−1
Noma A	200	455	455	455	+5
Nor Acme	2000	8	8	8	−2
Noranda A	4560	$29¼	29	29	
Norcen	5775	$11¼	11⅛	11⅛	
Norcen B	240	20	20	20	−⅜
Norcn 150	225	$19⅜	19⅜	19⅜	
Norcen w	12650	40½	40	40	−5
Nordair A	500	225	225	225	+5
NC Oils	4900	$8¼	8⅛	8¼	
Nor Tel	1500	$31⅜	31¼	31⅜	+⅛
N Tecm B w	800	$12¼	12⅛	12⅛	−⅜
Northgat	200	470	470	470	−5
Northld	6200	11	11	11	−1
NS Savngs	120	$11½	11½	11½	
Nowsco W	2950	$18	17¼	17½	+½
Nu-Wst A	600	$11¾	11¾	11¾	
Nudlama	1000	16	16	16	
Nufort Res	2000	20	20	20	
Numac	8425	$11	10½	11	+¼
OPI Ltd	800	$5½	5½	5½	
OSF Ind	400	300	295	300	
Oakwood P	9000	150	145	145	−4
Obrien	21500	123	120	123	+1
Ocelot A	300	$9⅞	9¾	9¾	
Ocelot B	11600	$9⅞	9¾	9⅞	
Orchan A	1300	225	225	225	−5
Orlando	1900	$11½	11½	11½	+¾
Oshawa A	9745	380	360	360	−20
Oxford A	200	$11½	11½	11½	
P to S					
Pac Coper	24500	102	98	102	+3
Pac Pete	2588	$29½	28¼	29½	+1¼
Page Pet	1600	280	272	280	
Paloma P	z53	265	265	265	
Pamour A	4500	300	295	295	−5
Pan Centr	1000	90	90	90	
Pancana I	3400	135	128	130	−3
PanCan P	2900	$25⅜	25	25¼	+⅛
Pango Gld	2000	18	18	18	+1
Paulin A	100	325	325	325	+1
Pe Ben O	7000	375	365	365	−10
Peerless	5200	305	305	305	
Pembin A	2200	425	425	425	
Pembin B	300	425	420	425	6
Penningtn	100	8	8	8	
P Dept S	9550	$5¼	5¼	5¼	
Petrofina	500	$17	16¾	16⅞	−¼
Petrol	2250	239	238	238	
Peyto Oils	9900	$5⅛	5¼	5¼	−⅛
Phillips Cb	300	5⅜	8¾	8¾	
Pick Crow	32500	20	18½	20	+1½
Pine Point	954	$30⅜	30⅛	30⅜	+⅜
Place G	5300	44	43	43	
Placer	7144	$20⅜	20	20⅜	+¼
Plysr 840	1000	$25¼	25⅛	25⅛	−⅛
Pominex	30800	75	64	70	+5
Pop Shops	3800	$5⅛	5	5⅛	
Pow Corp A	16000	58	7⅜	7¼	+⅛
Pow C 4¼	100	$28⅛	28⅛	28⅛	−⅜
Pow C 5	200	8	8	8	
Prado Exp	4300	175	160	175	+25
Prairie Oil	1100	$11½	11⅜	11⅜	
Precambr	4500	67	67	67	
Pre Cable	1750	$10	9¾	10	+⅛
Preston	1800	$14	13⅜	13⅜	−½
Price Co	579	$9¾	9½	9¾	
Prov B Can	350	$13	13	13	−⅛
Q Brdcast	117	$5	5	5	
Qasar Pet	2400	$6¼	6½	6½	−⅛
Que Man	2000	14½	14½	14½	
Q Mattgmi	1000	17	17	17	
Que Tel	801	$17¼	17¼	17¼	+⅛
Que Tel B p	100	$10	10	10	
Que Tel 7¼

Victoria Times

Prevue

TELEVISION, BOOKS, RADIO

HOTLINE, PAYOFF PUZZLE, LOCAL ENTERTAINMENT

Week Commencing Jan. 22, 1977

Dream-Speaker

A stunning CBC drama by Nanaimo playwright Cam Hubert, starring George Clutesi, Sunday on channels 2 and 6 at 9:30 p.m.

Roots

The saga of a black-American family, adapted from Alex Haley's best seller, Sunday on channels 4 and 13 at 9 p.m.

PAYOFF PUZZLE

Correct Answers to Last Week's Puzzle

CLUES ACROSS:

4. TRACK not truck. Truck drivers must have special abilities to pilot their big vehicles, but the emphasis of more than ordinary" points toward the even more "specialized field of driving that is found on the racing TRACKS.
7. VICTORY not victors. A famous VICTORY, as the clue suggests, stands to be remembered (or perhaps fairly soon forgotten). The victors would normally go on to other things and not remain in the public mind simply as the winners of that match.
8. REACH not teach. The primary object of "travel" is to REACH a distant objective. Teach is less directly apt.
9. TRENCH not French. There is too much vagueness to "French warefare." "The fighting in France" would be a more fitting phrase. "TRENCH warfare" is specific.
13. LIFT not gift. The clue suits that which is ostensibly a good turn (LIFT), rather than a gift which is very often a sort of obligation.
14. WILD not wily. As suggested, some men like to see themselves as WILD, rebellious, unconventional, etc., even though the epithet "WILD" might not be complimentarily meant. Being called wily is a compliment to a man's shrewdness, etc., but he wouldn't need to "take it" that way.
15. LOTS not pots. Whether or not anybody might use the expression "pots of money," it is literally a question of having LOTS of money.
18. TONE not tune. TONE is a quality to which a "critical" faculty is applied (though not, perhaps, by the youngsters mentioned). Tune is less apt in this respect.
21. DEFECT not defeat. The clue's air of peevishness suits a fault, or DEFECT. One is hardly called on to explain why a defeat was not avoided by care and competence.
22. DROP not crop. The first three words of the clue are essential only to make sense of a "DROP." "Crop" doesn't need them.
23. GAIN not grin. Quick to GAIN in weight, yes; but to grin is to show the teeth (which a baby may well not have), or to smile animatedly which young babies may not be capable of.

CLUES DOWN:

2. STOCK not stack. A STOCK would be a supply in hand for packing purposes (empty). There could reasonably be a stack of packed boxes.
3. CRY not try. The clue's concern with emotion links up more particularly with CRY. Also, try (to do what?) tends to be vague.
5. RIDER not river. The direct and typical idea of holiday snapshots is to depict people (e.g., a member of the family, who is a horseback RIDER) and places (e.g., a scene on or by the river at such and such a place, rather than strictly the river itself).
6. CONCEPT not conceit. Because of "some strange CONCEPT" or notion, yes; but simply (ordinary) "conceit" would suffice.
10. FINE not wine. A FINE cellar would be advantageous, whether or not its present use is for wine.
12. PLUNDER not blunder. Since a blunder may be of little real consequence and not morally wrong, PLUNDER is the stronger answer.

Pollutants Can Enter Skin

The attack on pollutants involved in ingestion by breathing or eating is well along, but there is a whole new area on which attention will focus, namely, ingestion of pollutants through the skin, says Dr. Augustis B. Kinzel, former vice president of Union Carbine Corp., regarding challenges facing the U.S. chemical industry in the 1980's.

"The cosmetic industry in particular would seem to be ripe for a shock," he warned.

Area Rugs 'In' Again

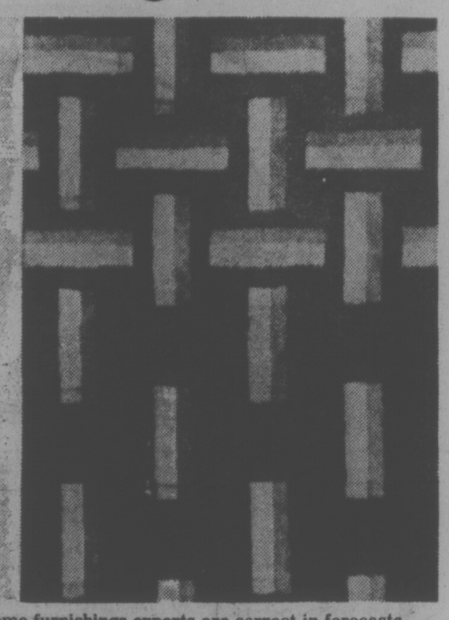

SOME STRANGE designs will be going down on floors if home furnishings experts are correct in forecasts that wall-to-wall carpeting will be giving way to the return of area rugs in many homes. Above left is Edward Field's design for a carpet called "I've Grown Accustomed to Your Pace," while at right is Gulistan's "Bars and Crossbars."

By RITA REIF

CHICAGO — After a decade of tangling with everyone's toes, shag wall-to-wall is out, and close-cropped rugs with Oriental designs, folk motifs and geometric patterns are in.

At least that is the message of the Chicago Home Furnishings Market when wholesale showings at the Merchandise Mart took place last week, with the products in display due to arrive at retail stores in March.

Thousands of store buyers are reviewing acres of crushed velvets, twists, loops and a lustrous, thick construction called Saxony. But these shoppers are not exposed to the llama look that once spelled status in this country.

The change is sweeping and dominates the collections of all of the giants and the smaller trend-setting producers showing at this market. Stark Carpet Corporation, for instance, the Francophile house that once produced subtle wall-to-wall designs, has now made a deep commitment to stocking period Orientals and its own copies of these.

And Edward Fields has switched from texture to whimsey in his newest offerings. These tapestry rugs by Bert Groedel include some that are cartoons and others that are quite witty, such as a silly but commanding figure of a woman that is entitled "Take Me to Your Leda." And Cabin Crafts is showing two boldly colored offerings: a flame stitch and a Scotch plaid.

"The area rug business is growing at a much faster rate than broadloom," Francis X. Larkin, president of Karastan, reported. He said that his company, a division of Fieldcrest Mills Inc., was late in recognizing this consumer-dictated development, responding only last June to a trend that had begun in 1972 with the boom in sales of new and not so new Oriental rugs.

Larkin said that Orientals continue to dominate area rugs, noting that 65 per cent of the rug business is in Orientals or designs that look as if they were woven in the East.

That emphasis may now be changing with the introduction at this market of several collections of geometric patterned rugs and carpets, and the spread of interest in folk patterns and Egyptian designs. Karastan offers all these looks. Its Cathay Medallion is rich in such Taoist and Buddhist symbols as knots, lotus buds, clouds, flowers and lutes.

The "Ethnique" rug that its stylist, Gustav Zumsteg of Zurich, said is Middle European and peasant in inspiration, looks hand-knotted. But its diagonal motif in the border and its gem-splashed field are the product of computer-controlled looms. The Egyptian patterns called Thebes and Luxor are subtle monochromatic carved surface designs that are derived from the capital of a column in the ancient city and from motifs found in the tombs of Ramses and King Tutankhamun.

Geometrics here and everywhere are variations on themes that made their debut as David Hicks's decorating signature more than 10 years ago. It frequently takes that long, or longer, for ideas tested in high-style decorating to spread to mass marketing carpeting selling at about $14 to $21 a square yard.

Jack Lenor Larsen's Cubist-oriented "Systemic Collection" for Gulistan, the carpet arm of J. P. Stevens & Company Inc., goes well beyond in its color pallette what Hicks achieved. Two of the four prints are variations on bars and crosses; one is a tightly conceived crowded pattern and one is much airier. For every one of the 12-foot-wide prints, which are $13.95 a square yard, there are two or more solid colors that match the foreground or background colors of the prints.

The bull's eye, parquet and lattice patterns at Bigelow-Sanford are easy on the eye and would work well wall-to-wall in living rooms or lobbies. They come in three or four color combinations and are $12.95 a square yard.

Cubist prints also show up at Lees Carpets, a division of Burlington Industries, and at Mohawk, Mohasco's carpet producer. But geometrics are handled differently by Sarina Mascheroni in her four moderately priced designs for Concepts International. For instance, in the manner of the French Art Deco rugs, she plays blocks of lines against each other in several ways to achieve a framed effect that is painterly and understandably bolder than repeats in designs for broadloom. They range from $150 for a rug 4 feet by 6 feet to $499 for a 9-by-12.

Autoplan
• LIFE • COMMERCIAL • FIRE •
YOUR Wawanesa Autoplan AGENT
THUNDERBIRD
INSURANCE AGENCIES
102-1175 COOK ST. 385-9795
GENE POTVIN

Princess Mary
Food for Thought
Start your day the Mary Way . . . Breakfast served from 7:30 a.m. Or — drop in for lunch, afternoon tea or a delightful dinner aboard our unique shore-bound vessel.
Further food for thought . . . the Captain suggests you try our Chef's delicious daily feature!
The Captain and Crew go Overboard for You!
The Princess Mary Restaurant Vessel
Reservations call 386-3456
Ample Free Parking
1-7

PREVUE PAYOFF PUZZLE

THIS WEEK'S PRIZE IS $150.00
ANSWER TO LAST WEEK'S PUZZLE ON PAGE 2

CONTEST RULES

1. Solve the Prevue Payoff Puzzle by filling in the missing letters to make the words that you think best fit the clues. To do this read each clue carefully for you must think them out and give every word its true meaning.

2. Check the word list. It has all the correct answers plus some you will have to eliminate.

3. You need not be a subscriber to this newspaper in order to enter. You may submit as many entries as you wish on the entry blank printed in this newspaper or exact-sized, clear, hand-drawn facsimiles of the printed entry blank. NO MECHANICALLY PRODUCED, PRINTED, MIMEOGRAPHED, etc. copies of the entry blank will be accepted. Each entry must contain the contestant's name, address and phone number or it will not be accepted.

4. Anyone is eligible to enter this contest except employees (and members of their families) of Victoria Press Ltd.

5. All entries MUST be mailed and bear a postmark. The paper is not responsible for entries lost or delayed in the mail. Entries for each week's contest not received for judging by 12 noon the following Wednesday are not eligible.

6. To qualify you must write your answer to one of the clues on the outside of the envelope. See coupon for instructions.

7. Prevue will award the current prize to the contestant who sends in an all correct solution. If more than one all correct solution is received the prize money will be shared equally. If no all correct solution is received, $50 will be added to the following week's prize.

8. There is only one correct solution to each puzzle and only the correct answer can win. The decision of the judges is final and all contestants agree to abide by the judges decision. All entries become the property of Prevue. Only one prize will be awarded to a family unit.

9. Everyone has the same opportunity to win for EVERY QUALIFIED ENTRY WILL BE CHECKED and the winner announced. No claiming is necessary.

10. Entries must be mailed to Prevue Payoff Puzzle, Victoria Press Ltd., Box 300, Victoria, B.C. V8W 2N4. One entry per envelope.

11. Prevue reserves the right to correct any typographical errors which may appear during the puzzle game.

12. Puzzle clues may be abbreviated and such words as AN, THE and A omitted.

PREVUE PAYOFF PUZZLE is the intriguing word puzzle game the whole family will enjoy and have an opportunity to win a big cash award every week!

THIS CROSSWORD is not a game of chance or a draw. It tests your knowledge of words and pays off for EVERY correct solution. All you have to do is complete each of the words in a criss-cross format. Clues are provided . . . even a word list which has all the correct answers, plus some you'll have to eliminate. But there are no trick words or guessing . . . careful thought will make you a winner! So start and play today!

PLEASE NOTE: EACH ENTRY MUST BE IN A SEPARATE ENVELOPE

CLUES ACROSS:

1. In —, There are quite numerous things to enjoy.
6. A traveler might have cause to cross it.
7. There's no reason why a man repeatedly — should simply come to accept it as inevitable.
8. Used to sip a milk shake.
9. In a happy home, there are many — the children can share.
12. A boy with a box of candies might be prepared to give — to his friends.
13. It may well be that a manly sort of boy would not stoop to do so.
14. Disappointment may await people who expect too much from one.
15. You wouldn't expect a — always to be clinically clean.
19. It's skill and hard work that make some — so much better than others.
21. Something one may do out of human weakness.
22. To declare untrue
23. In a cartoon film, a character might be animated to make — movements.

CLUES DOWN:

1. A collection of — may be worth more than you'd guess.
2. Regulations.
3. Team of players.
4. Because of a certain inability, a worker may have to refuse a job that involves — things.
5. Despite face lifting, etc., an actress knows that she cannot really — her youth.
10. If it needs to be answered, should not be ignored.
11. Marks left by a — that had been laid on a polished table would upset a proud housewife.
16. A woman would hardly fancy being spoken to by a stranger, who was half drunk.
17. Plunge into the water.
18. Where one lives.
20. Secret agent.

WORD LIST

BEEFY	HOME	PHOTOGRAPHS
BEERY	JERKY	PRY
CAB	JOYS	REGAIN
CHAIRS	LAB	RETAIN
CHOIRS	LIFTING	RULES
CRY	LISTING	SAW
DENY	MAIL	SIDE
DIVE	NINE	SPY
FOILED	NONE	STRAW
FOOLED	PARIS	TIBER
FORGE	PARKS	TIBET
FOULED	PAW	TOYS
GORGE	PERKY	WELL
HAIL	PHONOGRAPHS	WILL

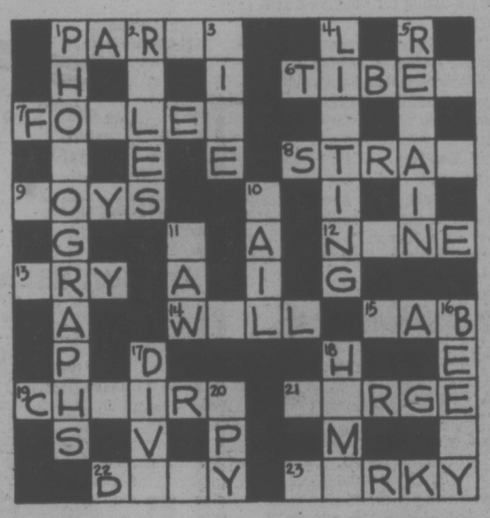

MAIL TO

PREVUE PAYOFF PUZZLE
VICTORIA PRESS LTD.
BOX 300,
VICTORIA, B.C.
V8W 2N4

IMPORTANT
TO QUALIFY WRITE YOUR **ANSWER TO "7 ACROSS"** ON THE OUTSIDE OF YOUR ENVELOPE

NAME .....

ADDRESS .....

.....

..... PHONE .....

NO REGISTERED LETTERS ACCEPTED

SUCH A PLEASANT PLACE TO SHOP

Hillside
SHOPPING CENTRE
See You at the
SIDEWALK SALE
JAN. 20-21-22
2 BIG DEPARTMENT STORES
AND
60 EXCITING SPECIALTY SHOPS
SHOP IN COMFORT
AIR-CONDITIONED WEATHERPROOF MALL
FREE AND EASY PARKING
OPEN 'TIL 9 WED., THURS., FRI.

FINAL WEEK
January Clearance Sale
UP TO **30% OFF**

- Living Room Furniture
- Dining Room Suites
- Bedroom Furniture
- Television
- Stereos
- Paintings
- Clocks
- Lamps
- Tea Wagons

Tillicum Furniture
...our customers are no.1
595-3331
Hillside SHOPPING CENTRE

TAKE FIVE

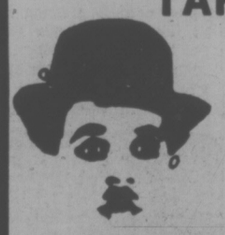

Relax and Enjoy . . .
A light Snack,
Coffee or Soft Drink
at Hillside's
Hospitality Spot.

THE SNACK BAR
NEAR THE FOUNTAIN IN THE MALL

HERITAGE *By Ceramique de Beauce*
Carved to the likeness of our ancestors, The Heritage collection is reminiscent of their natural simplicity and strength of mind. Enhanced with folklore scenes from our legacy. Hand engraved by our craftsmen, "HERITAGE" reasserts the strong value of a well-garnished Canadian table.
• Soup Tureens • Escargot Dish • Beer Mugs • Onion Soups • Coffee Mugs • Gravy Boats • Cream and Sugar • Cannisters

INTERNATIONAL LITTLE CHEESE & WEIN SHOPS
Hillside Shopping Centre
595-3232

Saturday, January 22

CBC (2)	CBUFT (3)	KOMO (4)	KING (5)	CHEK (6)	KIRO (7)	TIME	CHAN (8)	KCTS (9)	KSTW (11)	KVOS (12)	CKVU (13)
Sesame Street Dot Door Peanuts	Demetan Wickie	Cartoon Cartoon Cartoon Krofft	Cartoon continued Cartoon Monsters	Square Fisherman Agape Wrestling	Cartoon Cartoon B. Bunny, R. Runner	8:00 8:30 9:00 9:30	Square Pete's Place Kamera Kidstuff	Sesame Street A Classic Zoom	Policy Forums Lifestyle The Lesson	Cartoon Clue Club B. Bunny, R. Runner	Cartoon Cartoon continued R. Robin Hood
and Popcorn continued Movie: 5,000 Fingers	Blanche Lassie Enfants D-Accord	Supershow Cartoon Odd Couple Bandstand	Ghosts John Land Lost Muggsy	continued continued Sports Showbiz	Tarzan Shazam! continued Ark II	10:00 10:30 11:00 11:30	continued Let's Go McGowan and Co.	Factory Rebop Children Sesame	Hi Doug Charisma Medix Martian	Tarzan Shazam continued Josie	Max Mouse Melodies Sports continued
of Dr. I Van Dyke College Basketball	Les Heros du Samedi Sportheque a suivre	continued Impact Inner City Medics	Meet New Congress My Partner the Ghost	McGowan Sports College Basketball	Fat Albert Games Children's Film Fest.	12:00 12:30 1:00 1:30	Country Fisherman Collecting Journal	Street Blue Marble Sewing Yoga	Movie: Tammy and the Doctor	Fat Albert Games Children's Film Festival	continued continued continued continued
Laurentian vs. Ottawa Curling Classic	Femme d'Aujour d'hui Flash Cinema	F Troop Ara's Sports Golf continued	Movie: Wichita continued Another View	Laurentian vs. Ottawa Curling Classic	Movie: Wilderness Journey Tennis	2:00 2:30 3:00 3:30	The War Years Wrestling continued	Erica Idea Thing Woman Book Beat	Movie: Follow the Leader Our Gang (3:45)	Ark II Outlook News Tennis	continued Vancouver continued continued
Space: 1999 NHL Hockey:	Jeunesse; Le Secret Hockey Washington	Pro Bowling continued Wide	College Basketball Ducks vs. Beavers	Space: 1999 NHL Hockey:	continued continued Alice News	4:00 4:30 5:00 5:30	Wide World of Sports	Evening at Symphony Nova continued	Outer Limits Twilight Zone	continued continued Sports Spectacular	continued Search B. Bunny, R. Runner
						EVE.					
Capitals vs. Canadiens continued	a Montreal a suivre Reporters	World of Sports Lawrence Welk	News Animals Wild Kingdom Gong Show	Capitals vs. Canadiens continued	CBS News Emergency One! Break Bank	6:00 6:30 7:00 7:30	News Connection Emergency continued	Meeting of Minds Rebop A Classic	Star Trek Hee Haw continued	What Will We Say to a Hungry	TV Bingo Alice Vancouver continued
Andy CBC News Movie: Dead	Herbe Cosmos 1999 Sagouine	Wonder Woman Starsky, Hutch	Emergency! continued Movie: Mr. Ricco	Starsky, Hutch Movie: Give 'Em	M. T. Moore B. Newhart All in Family Quiz	8:00 8:30 9:00 9:30	Movie: The Parallax View	Documentary Sherlock Holmes No Honestly	Dolly Pop Nashville Buck Owen	World? continued continued continued	continued continued Captain, Tennille
Reckoning continued CBC News Movie (11:45)	A Commun Sports Cinema: Salut l'	ABC News: ERA News ABC News	continued continued News Saturday	Hell, Harry continued CBC News Movie: (11:20)	Carol Burnett Movie: I Love	10:00 10:30 11:00 11:30	Comedy Kreskin CTV News Access	Soundstage continued	Music Hall America Sammy, Company	continued continued Movie: Where's	Baa Baa Black Sheep Movie: Women
Miss Sadie Thompson	Artiste	Peter (11:45) Marshall	Night continued Movie: 3. Sea Woman	The Parallax View	My Wife continued	12:00 12:30	Movie: The New Centurions continued			Charley? continued	in Chains Movie: Young, Evil and Savage

Highlights

Wide World of Sports, on 8 at 4 p.m. Among the events aired tonight is the U.S. vs. People's Republic of China Gymnastic Meet.

NHL Hockey, on 2 and 6 at 5 p.m. The Washington Capitals vs. The Canadiens in Montreal.

Nova, on 8 at 5 p.m. Mine safety in America is examined in What Price of Coal?

Sports Spectacular, on 12 at 5 p.m. The Hollywood Stunt Men's Championship, taped at Burbank, Calif. Six of the profession's leading practitioners are judged in car chases, horse falls and other acts of daring.

News Closeup, on 4 at 10 p.m. ERA: The War Between the Women examines the proposed U.S. Equal Rights Amendment currently before the states. (Also see picture on the opposite page).

Spotlight on Movies

Dead Reckoning (xxx), on 2 at 9 p.m. Drama starring Humphrey Bogart and Lizabeth Scott. An occasionally exciting chase story about a veteran investigating the disappearance of his hero buddy.

Mr. Ricco (xx), on 5 at 9 p.m. Crime drama with Dean Martin as Mr. Ricco, a San Francisco lawyer whose successful defense of a black militant triggers a crime spree, with Ricco as a target. (1975).

Give 'Em Hell, Harry!, on 6 at 9 p.m. Biographical movie about former U.S. president Harry S. Truman, with James Whitmore as Truman. The station plans to issue a warning that this one-man show may not be suitable for all family members. (1975).

I Love My Wife (xx), on 7 at 11 p.m. Comedy starring Elliott Gould and Brenda Vaccaro. Funny but uneven story dealing with sex and marriage.

Where's Charley?, on 12 at 11 p.m. Musical version of the Victorian farce Charley's Aunt. (1952).

Women in Chains, on 13 at 11 p.m. Drama made for television about a parole officer's investigation of prison conditions. Ida Lupino and Lois Nettleton. (1972).

The Parallax View, on 6 at 11:20 p.m. For details see today's listing for Channel 8 at 8 p.m.

Miss Sadie Thompson (xx), on 2 at 11:45 p.m. Drama based on Somerset Maugham's sultry saga of sinful Sadie Thompson, from his short story—Rain. Rita Hayworth, Jose Ferrer and Aldo Ray. (1954).

The New Centurions (xx), on 8 at midnight. Crime drama based on the best-selling novel by Sgt. Joseph Wambaugh, about two patrol-car partners, played by George C. Scott and Stacy Keach. (1972).

The Young, the Evil and the Savage (xx), on 13 at 12:30 a.m. Italian-made mystery about a phantom killer who terrorizes a fashionable girls' school. Michael Rennie and Mark Damon. (1968).

South Sea Woman (xxx), on 5 at 1 a.m. Adventure movie starring Burt Lancaster, Virginia Mayo and Chuck Connors. Lancaster and Connors play brawling marines who end up fighting a large part of the Pacific War single-handed. Virginia Mayo comes between the two buddies and keeps things popping. (1953).

Watermelon Man, on 6 at 1:20 a.m. For details see Sunday's listing on Channel 8 at midnight.

Cangaceiro (xxx), on 2 at 1:40 a.m. Brazilian-made, violent story of bandits. The plot gets rather bloody at times, but the story is interesting. (1952).

The Comedians (xx), on 8 at 2 a.m. Drama based on Graham Greene's novel of unrest in Haiti. Despite the fine cast, the screen version of this interesting novel didn't quite make it. Richard Burton, Elizabeth Taylor, Peter Ustinov and Alec Guiness. (1967).

CABLE 10 PROGRAM

SATURDAY, JAN. 22

2 p.m. Education.
3 p.m. Music Victoria.
3:30 p.m. German Diary.
4 p.m. Income Tax '76.
4:30 p.m. Shalom.
5:30 p.m. Here's Lowther.

★ COMPLIMENTARY LUBE AND SAFETY CHECK with your
TUNE-UP
*4 cyl. $25 *6 cyl. $30 *8 cyl. $35 *PLUS PARTS
ROBERGE AUTO SERVICE
OAK BAY MOHAWK
1911 OAK BAY AVE. 592-3933

Complete electric supplies and guidance for the home handyman
CHIME KIT
Illuminated push button, While they last $7.85
CIRCUIT BREAKER PANEL
Federal Pacific electric, 100 Amp, 24 circuit, complete with main 58.90
"Two locations to serve you"
1610 ISLAND HIGHWAY
(Farmers' Market) 474-1642
17 CADILLAC AVE.
(Cadillac Blg.) 386-9511
WIN!!
A 12 KILOWATT
SAUNA
Approximate value $700
With any purchase, you have a chance to win!
CHARGEX
U-wire
A Division of Graham Ventures, Inc. 1-14

CABLE 10 CABLEVISION
PROGRAM LISTINGS ARE TO BE FOUND IN THIS TV PREVUE AND ON DAILY CABLE 10 WEATHER CHANNEL. YOUR COMMENTS AND IDEAS ON COMMUNITY PROGRAMMING ARE WELCOMED.
CABLE 10
3690 SHELBOURNE STREET. PHONE 477-7211
CABLE 10 CABLEVISION

Television Mailbag

By RICK ROBERTS

HOLLYWOOD — The TV Mailbag:

Q. I've read some things on Bonnie Franklin and a lot about MacKenzie Phillips, but never anything on Valerie Bertinelli. I was wondering if you could tell something about her and where I can contact her. —**T.S., Oakland, N.J.**

A. Valerie Bertinelli, who plays Barbara Cooper in the show "One Day at a Time," became interested in acting while studying at the Tami Lynn Academy of Artists in Southern California.

She had moved to California with her family when her father, an executive with General Motors Corp., was transferred from Wilmington, Del.

She is 16 years old and has appeared in several commercials, public service announcements and also was seen in the short-lived "Apple's Way."

You can write to her in care of CBS, Television City, Los Angeles, Calif.

Q. My questions are about Jack Whitaker, who is a CBS television sports annoucer. He has a mild manner, nice appearance and an excellent speaking voice. What can you tell about his background? — **F.C., Napa, Calif.**

A. Whitaker, a CBS sports commentator, has been in the broadcast industry since 1947 where he produced a daily sports show, disc jockey program and news broadcast for a radio station.

In 1950, he began working for a CBS-owned television station in Philadelphia, transferring to the network in 1961 as host of the CBS "Sports Spectacular."

In addition to his regular broadcasting duties, his job has been expanded this year to include in-depth essays, sports editorials and commentaries on the trends in sports.

Whitaker is 52 years old. He is married and has six children.

Q. I have a bet going and hope you can settle it. Can you tell me where and when Fabian, the 1950s singing star, was raised? — **T.L.B., Magnolia, N.J.**

A. Fabian Forte was born in Philadelphia on Feb. 6, 1940, where he grew up, attending South Philadelphia High School.

At the age of 14 he was discovered and signed a contract with Chancellor Records. He has also appeared in several movies during his career in addition to the albums he has recorded.

Q. Could you please tell me when and where Lorne Greene was born and when he began playing the role of Ben Cartwright? — **M.R., Brandon, Manitoba**

A. Greene was born Feb. 12, 1915, in Ottawa, Canada.

He bagan his role in "Bonanza" in 1959 when the series was first produced.

Questions of general interest will be answered in the column. Volume of mail prohibits personal replies. Inquiries should be sent to Rick Roberts, TV Mailbag, in care of Prevue, Box 300, Victoria, B.C. V8W 2N4.

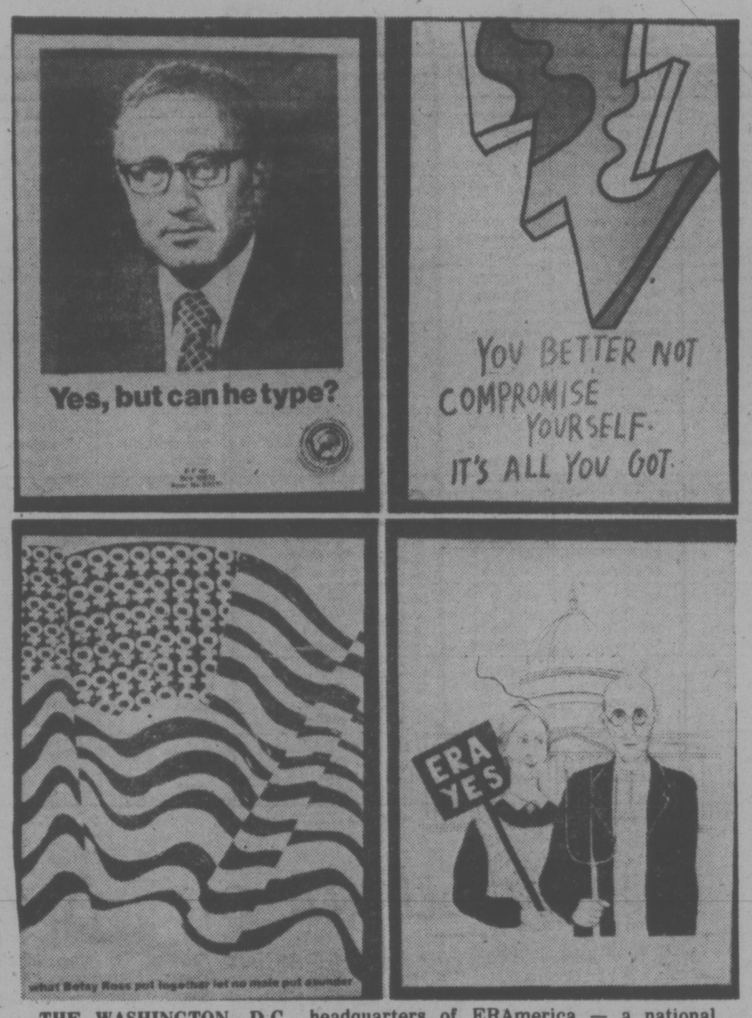

THE WASHINGTON, D.C., headquarters of ERAmerica — a national umbrella organization of 120 other groups fighting for ratification of the Equal Rights Amendment — is the scene of a mini-museum of women's rights posters as well as for a sequence in the documentary special, "ABC News Closeup on ERA: The War Between the Women," Saturday, Jan. 22 at 10 p.m. on Channel 4.

Spencer's Pilots Grounded

By MIKE GOODKIND

SANTA ANA, Calif. (AP) — A television producer and his director met once again for a late-evening script conference.

Said the producer, a bit incredulously: "You've got it here so the plane carrying the prisoners crashed between two trees. Both wings explode as they are cleanly sheared off by the foliage. Then the plane careens into the ground at 60 miles an hour. First it flips up onto its nose and then flops over — spewing glass and steel all over the place — onto its left side so the prisoners can climb out the right door."

"That's the way we're gonna shoot it," said the director.

And that's the way it was shot two months ago for an episode of "Spencer's Pilots," a CBS television series soon to be cancelled about flying adventures during the Second World War. The legendary Frank Tallman, probably the nation's leading stunt pilot, was at the controls.

Special fastenings permitted the wings to shear off cleanly when they struck the trees, and some footwork with the brake put the 20-year-old Stinson on its left side as planned.

Tallman, 57, planned and flew the crash scene in a heavily padded cockpit, as he has planned and flown so many stunt flights for movies and television.

"The crashes are part of the business. I don't ever look for them," says Tallman, who has been doing this sort of thing for years. "My stunt flying business has almost doubled this year."

It's also a good year for the men who stunt drive cars for television. Planes and cars, in fact, are an alternative to sex and violence on the screen, about which there is so much controversy.

"You've still got to have excitement," reasons Tallman.

Tallman's own script started with a pilot's licence at age 16, a bit of barnstorming and then a stint with the Air Force in the Second World War. He is a high school dropout "because flying for me was easier than going to school." Now besides his flying, he also heads Tallmantz Aviation, which rents planes, services helicopters and sells aviation gasoline — mostly for TV and movies. When the 50 or so antique planes that Tallman owns aren't on location, they're displayed for the public at Tallmantz' Orange County Airport headquarters.

MAZDA MIZER WAGON
BEST BUY
OVERHEAD CAM PISTON ENGINE
$3795
$500 DOWN — $81 PER MONTH
60 Monthly Payments. Low Cost Bank Financing. 12% Available on Approved Credit
HORWOOD MAZDA
810 JOHNSON ST. (D.L. D00803A) 385-1451

SPORTS HIGHLIGHTS

SATURDAY

Wrestling 9:30 a.m. (6), 3 p.m. (8)

College Basketball 1 p.m. (2, 6) Laurentian vs. Ottawa.

Ara's Sports World 2:30 p.m. (4)

Curling Classic 3 p.m. (2, 6) Marj Mitchell vs. Lindsay Davie.

Golf 3 p.m. (4) Bing Brosby Pro-Am.

Tennis 3:30 p.m. (7, 12) Grand Slam of Tennis.

Pro bowling 4 p.m. (4) $100,000 Showboat Invitational.

College Basketball 4 p.m. (5) Oregon vs. Oregon State.

Wide World of Sports 4 p.m. (8) Skiing; gymnastics; auto racing.

NHL Hockey 5 p.m. (2, 6) Capitals vs. Canadiens.

Sports Spectacular 5 p.m. (12) Stunt-man competition.

Wide World of Sports 5:30 p.m. (4) Heavyweight boxing; auto racing.

SUNDAY

College Basketball 10:30 a.m. (5) UCLA vs. Notre Dame.

Superstars 12:30 p.m. (4) Men's qualifying round.

Challenge of the Sexes 1 p.m. (7, 12).

NBA Basketball 1:45 p.m. (7, 12). SuperSonics vs. Suns.

Golf 2 p.m. (4) Bing Crosby Pro-Am.

Wide World of Sports 4 p.m. (4) Gymnastics meet; skiing.

Tennis 4 p.m. (7) Grand Slam of Tennis.

MONDAY

Husky Basketball Highlights 6:30 p.m. (9) Seattle University vs. Washington.

TUESDAY

NHL All-Star Game 6 p.m. (2, 6, 11) Telecast from Vancouver.

NBA Basketball 8 p.m. (7) SuperSonics vs. Lakers.

FRIDAY

The Way It Was 7:30 p.m. (9) The 1960 Olympics.

Six More Laugh-Ins

LOS ANGELES (AP) — Is television ready for more Laugh-In? NBC thinks so, and the network has scheduled six new specials of the comedy show beginning this fall.

George Schlatter, who produced the original Laugh-In, will be in charge of the new specials. He says he will assemble a new cast of regulars, replacing such originals as Lily Tomlin, Goldie Hawn, Henry Gibson, Arte Johnson, Gary Owens, Ruth Buzzi and Jo Anne Worley. There was no mention of whether Dan Rowan and Dick Martin will return.

U.K. Firm's U.S. Venture

LOS ANGELES (AP) — Great Britain's entertainment giant, EMI is about to start its venture into U.S. film-making with the $6-million Convoy, starring Kris Kristofferson.

Sam Peckinpah will direct the film, based on the hit song by C. W. McCall. Robert M. Sherman is producing. Production is scheduled to begin in New Mexico on April 25.

GROW NAILS IN TWO HOURS

FINGERNAILS—We've given long lasting perfection to split, broken, chewed, and unsightly nails, in two hours. We offer an immediate cure for nail biters. Your new nails will withstand typing, scrubbing and all the daily chores a model's hands never touch.

FOR THAT 2-HOUR MIRACLE, CALL

Nails 'n Lashes

STUDIO

VICTORIA, 595-4433

3025 SHAKESPEARE ST.

Jus-Rite PHOTO TIPS

SNAP A SCHUSS!

- Including an object in the foreground or middle distance of snow scenes will add perspective to the pictures.
- A bright color in the clothing of a person in a snow scene will add considerable interest to a color picture.
- During a snowfall, shoot from under a shelter so that the closest falling snow will be in focus.
- A telephoto lens is preferred for most action pictures of winter sports.
- Try to photograph speeding skiers from a point below them and from the side. Estimate their distance in advance and set the focus accordingly.
- Unusual movies of skiing can be taken while you ski down a slope. Slow your travel so other skiers pass by. Look through the viewfinder with one eye while the other watches the terrain. Shoot preferably at 24 or 32 frames per sec.
- Including trees on a snow-covered slope will emphasize its steepness:
- Ski pictures will benefit from freshly fallen snow.

May Your New Year "Click Jus-Rite"

716 YATES ST.
TOWN AND COUNTRY
HILLSIDE
BEACON AVE. SIDNEY

Jus-Rite

Sunday, January 23

CBC (2)	CBUFT (3)	KOMO (4)	KING (5)	CHEK (6)	KIRO (7)	TIME	CHAN (8)	KCTS (9)	KSTW (11)	KVOS (12)	CKVU (13)
Drama	Yogi Guignol	Cleophus Ag.-U.S.A. Insight Vision On	Eucharist Kid's World Children Gardening	Humbard continued Discovery Religion	Discovery Oral Roberts Religion Face Nation	8:00 8:30 9:00 9:30	Humbard continued Search Crusade	Sesame St. continued continued continued	Swaggart Religion Missions Humbard	Discovery Swaggart Anchor Hour of	Cartoon Missions Gospel Hour
Dot Door Wild Kingdom Meeting Place	Jour du Seigneur Images Cine-Mag	continued Children Gilligan Animals	Grandstand College Basketball continued	Oral Roberts Search It's Written Armstrong	Northwest Movie: Horizons of the Sea	10:00 10:30 11:00 11:30	Oral Roberts Discovery It's Written Armstrong	Sesame St. continued continued continued	continued Hour of Power Calvary	Power Camera 3 Hudson Bros. Movie:	Good Time Doubles Sports continued
Documentary Market Place Music to See Canada	Semaine Verte D'Hier a Demain	Issues Superstars continued continued	continued Grandstand Explorers Survival	Sports Crusade Music to See Canada	Furniture Fishing Challenge of Sexes	12:00 12:30 1:00 1:30	Good News Agape Terry Winter Star	continued continued Profile continued	Movie: Terrornauts continued Movie:	Mission to Morocco Challenge of Sexes	continued continued continued continued
People TBA continued continued	L'Univers des Sports L'Heure	Golf continued continued continued	Keeping Fit Movie: Search	People Movie: I Love You . . . Goodbye	NBA (1:45) Basketball Sonics vs. Suns	2:00 2:30 3:00 3:30	Trek Movie: I Love You . . . Goodbye	Dance in America Calif. Dream Wash. Week	Ma and Pa Kettle Movie: Elephant	NBA (1:45) Basketball Sonics vs. Suns	continued Vancouver continued continued
Crosspoint Money Hymn Sing Meeker	Quilles Liberte Second Regard	Wide World of Sports Untamed	continued U.S. Game The Press News	Crosspoint Money Hymn Sing Forum	Tennis continued continued continued	4:00 4:30 5:00 5:30	Horst Koehler Interview Last of Wild Comment	Wall St. News Consumer Kit Sherlock	Walk continued Here Come The Brides	Cooking Face Nation Owen Marshall	continued Religion Hamilton IV Great
						EVE.					
World of Disney Beachcombers Superspecial,	Declic Telescopie 15 Ans Dimanches:	News Animals Brady Bunch	NBC News How Come? World of Disney	News Review Beachcombers Superspecial,	CBS News In Search 60 Minutes	6:00 6:30 7:00 7:30	News; Access Six Million Dollar Man	Holmes National Geographic continued	Star Trek Life Style Get Smart	Switch continued 60 Minutes	Debate Flying Circus Vancouver continued
Variety You Won't Starve Here For the	Diman — showsoir; Carter; Scenes	Six Million Dollar Man Roots — Drama	McMillan — Crime Drama McCloud —	Variety You Won't Starve Here For the	Rhoda Phyllis Switch continued	8:00 8:30 9:00 9:30	Sonny and Cher Switch continued	Evening at Symphony Masterpiece Theatre	Probe continued Lifestyle Access	Rhoda Carol Burnett All in Family	continued continued Roots — Drama
Record continued CBC News Movie (11:45)	Conjugale Sports Cine-Club: Symphonie	continued continued News Movie (11:45)	Crime Drama News Movie:	Record continued CBC News Movie (11:50)	Delvecchio continued CBS News Movie:	10:00 10:30 11:00 11:30	W-5 continued CTV News continued	Community Earth World Press	Religion 700 Club continued continued	Ellery Queen Movie: Sons	continued continued Celebrity Revue
Damn the Defiant continued	des Brigands	This Could Be the Night	World of Suzie Wong continued	Man Who Understood Women	Innocent Bystanders continued	12:00 12:30	Movie: Watermelon Man continued			and Lovers	Benny Hill Show

Today's Highlights

Third Testament, Profile, on 9 at 1 p.m. Host Malcolm Muggerridge discusses English poet-artist William Blake (1757-1827).

Survival, on 5 at 1:30 p.m. The program focuses on roles by aircraft in aiding wildlife.

Golf, on 4 at 2 p.m. Special telecast of the final-round play in the $200,000 Bing Crosby Pro-Am, the grandaddy of pro-celebrity events.

People of Our Time, on 2 and 6 at 2 p.m. Author Conor Cruise O'Brien reflects strife in Northern Ireland, and suggests reasons and possible solutions for the conflict.

Keeping Fit—Discussion, on 5 at 2 p.m. Coauthors Kenneth and Mildred Cooper (Aerobics), discuss a program of strenuous exercise to strengthen the heart and lungs.

Money Makers, on 2 and 6 at 4:30 p.m. A six-part series on housing in Canada. The first episode presents a report on buying a home. The report deals with mortgages and interest rates, lawyer's fees and other costs to a young working couple's income.

Last of the Wild, on 8 at 5 p.m. A documentary takes a look at life under the ocean.

You Won't Starve Here, on 2 and 6 at 8:30 p.m. A look at farming, which is a big business in south-western Ontario. For more details see story on the opposite page.

Roots—Drama, on 4 and 13 at 9 p.m. The first in the eight-part drama series adapted from Alex Haley's best seller Roots, the saga of a black-American family. For more details see story on the opposite page.

Dreamspeaker—Drama, on 2 and 6 at 9:30 p.m. The second in a series of five CBC dramas. Dreamspeaker was written by Nanaimo playwright Cam Hubert and stars Port Alberni writer and artist George Clutesi. For more details see story on the opposite page.

CABLE 10 PROGRAM

SUNDAY, JAN. 23

1:30 p.m. Schmockey Night.
2 p.m. Simnett at Large, with Peter Scott and Ross Cameron.
3 p.m. Let's Talk Sports, (photography and sports).
4 p.m. Jobs Plus.
4:30 p.m. Natural Gardening.
5 p.m. Arts Calendar.
5:30 p.m. Here's Lowther.

Spotlight on Movies

Horizons of the Sea, (xxx), on 7 at 10:30 a.m. Documentary featuring Australia's inland waterways and rugged coastal boundaries. (1972).

Mission to Morocco (xx), on 12 at 11:30 a.m. Drama about an American oilman investigating murder and missing microfilm showing oil deposits. (1959).

Ma and Pa Kettle at the Fair, on 11 at 1:30 p.m. Comedy starring Marjorie Main as Ma who enters the preserves and bread-making contests. (1952).

I Love You . . . Goodbye, (xx) on 6 and 8 at 2:30 p.m. Drama made for television about a suburban housewife who leaves her family to seek greater challenge and fulfillment in life. A rather muddled story. Hope Lang and Earl Holliman. (1974).

Search, on 5 at 3 p.m. Pilot film for the TV series with Hugh O'Brian playing a sleuth. (1972).

Sons and Lovers (xxx), on 12 at 11 p.m. British-made drama based on D. H. Lawrence's biographical novel, starring Trevor Howard, Dean Stockwell, Mary Ure and Wendy Miller. (1960).

The World of Suzie Wong (xx), on 5 at 11:30 p.m. Drama about an American artist and his love for a prostitute in Hong Kong. William Holden and Nancy Kwan. (1961).

Innocent Bystanders, on 7 at 11:30 p.m. Enlgish-made adventure movie starring Stanley Baker and Geraldine Chaplin. The story is about secret agents tracking a Russian scientist who has escaped from a Siberian prison. Dana Andrews and Donald Pleasence. (1972).

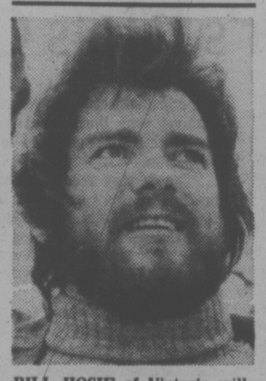

BILL HOSIE of Victoria will star with Catherine McKinnon and Andy Stewart on CBC's Superspecial Sunday at 7:30 p.m. on Channels 2 and 6. The show celebrates the 218th anniversary of Scottish poet Robert Burns with music, dance and poetry.

Damn the Defiant (xxx), on 2 at 11:45 p.m. English-made drama with Alec Guiness, Dirk Bogarde and Athony Quayle. The story is about a commander of a fighting vessel who faces the opposition of his second in command. (1962).

This Could Be the Night (xxx), on 4 at 11:45 p.m. Comedy starring Jean Simmons, Anthony Franciosa and Paul Douglas. An entertaining movie about a school teacher working part-time in a night club. (1957).

The Man Who Understood Women, on 6 at 11:50 p.m. Drama about a Hollywood producer and a girl he lifts to stardom. Henry Fonda and Leslie Caron. (1959).

Waterlemon Man, (xx), on 8 at midnight. Comedy starring Godfrey Cambridge as a white bigot who turns black overnight. (1970).

Walk East on Beacon, on 7 at 1:40 a.m. Semi-documentary crime drama about FBI tracking Russian agents. (1952).

God's Little Acre (xx), on 6 at 1:50 a.m. Drama based on Erskine Caldwell's famous novel about the Walden family of dirt farmers in Georgia. Robert Ryan, Aldo Ray and Tina Louise. (1958).

A Walk With Love and Death (x), on 8 at 2 a.m. Slumbering melodrama. (1969).

HOUSING PROBED

A subject of universal interest in Canada, the rapid demise of the traditional single family detached dwelling as a realistic option for young Canadians, is examined in its many aspects on six The-Money-Makers programs on CBC-TV at 4:30 p.m. Sundays.

The series begins Jan. 23 with an in-depth look at what's involved in buying a house. Hosts Judy Waytiuk and David Taffler compute the finances of house buying, one of the most popualr issues of concern today.

On the second program Jan. 30, the factors that contributed to the high cost of housing are examined.

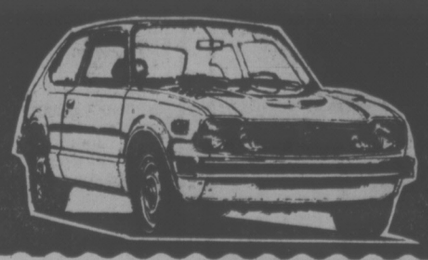

THINKING HONDA . . . THINK HONDA CAR CENTRE
For PRICE . . . for SERVICE . . . for SELECTION
HONDA CAR CENTRE HAS IT ALL TOGETHER
909 YATES ST. DOWNTOWN (DL 846A) 386-6707
HONDA

Slavery Saga Begins

Roots, the historically unprecedented saga of the genesis of an American family, dramatizing the lives of slaves and masters through generations of individual men and women in times of turbulence and change, has completed filming its opening chapter.

The presentation airs as a 12-hour, non-fiction novel for television beginning Sunday, Jan. 23 at 9 p.m. on Channels 4 and 13.

The David L. Wolper Production, which began its multi-part filming on location in and around Savannah, Georgia, and continues on location in Southern California, is based on Alex Haley's landmark book of the same title, which will be published by Doubleday this October with the largest first printing ever accorded a hard-cover book.

The epic narrative, an eloquent testimonial to the indomitability of the human spirit, involved 12 years of research and writing during half-million miles of travel across three continents. The story traces one American family — Haley's — from the birth of a boy called Kunta Kinte in the Mandinka village of Juffure in Gambia, West Africa, in 1750. The boy's abduction to America as a slave leads to a fight for freedom of body and soul that continued throughout his own life and the lives of the generations that followed in chains on the plantations of pre-Civil War America.

The central role of Kunta Kinte at the age of 17 is played by LeVar Burton, a young actor discovered in the Drama Department of the University of Southern California.

Loren Greene is Kunta's first owner, and Louis Gossett, Jr., represents the boy's first friend — an American born in slavery, knowing no other life.

Tracey, Clutesi and Hubert in Dreamspeaker

NANAIMO PLAYWRIGHT'S WORK ON CBC

George Clutesi in Dreamspeaker

By ALEK DE MARCH

There are many reasons why you should watch Dreamspeaker, a ninety-minute CBC feature film Sunday night.

The powerful story for this remarkable movie was written by Cam Hubert, a Nanaimo playwright.

George Clutesi, author and artist of Port Alberni stars in the role of an old Indian shaman — a dreamspeaker.

The entire movie was shot on locations in British Columbia, including Nanaimo's Piper's Lagoon and Nanaimo River; and all the actors come from B.C.

Also, Dreamspeaker is one of the first two English-language productions by internationally-known Quebec film-maker Claude Jutra, the director of such acclaimed feature films as Mon Oncle Antoine and Kamouraska.

The film, the second in a series of CBC journalistic dramas, will air Sunday on channels 2 and 6 at 9:30 p.m.

I saw Dreamspeaker during its preview presentation in Vancouver last week. It was an emotionally shattering experience, its poignant story skilfully and sensitively acted out by young Ian Tracey of Vancouver, Jacques Hubert, also of Vancouver, and Clutesi.

The story is about an emotionally-disturbed 11-year-old boy who escapes from a B.C. institution and flees into the forests of Vancouver Island where he is found and 'adopted' by an old Native shaman (a dreamspeaker) and his mute friend.

Through a mixture of affection, compassion and ancient Indian ritual, the old man tries to help the boy to control deep-rooted anxieties that periodically drive him to acts of violence. Their idyllic hiatus is brought to an abrupt end when the authorities locate the lad and an understanding but pregmatic judge orders him returned to the institution.

The consequences of the court decision as depicted in the film's stunning climatic scene provide a truly unforgettable dramatic experience.

The deft, sympathetic hand of director Jutra is evidenced throughout, making Dreamspeaker a memorable television event.

In an interview after the film's preview presentation, Jutra spoke highly of the Nanaimo playwright's work. "Ms. Hubert's Dreamspeaker is an exceptionally well done play. She knows what she is writing about and does it well."

Jutra said the entire cast was great. "We only had 12 days of shooting. It was really quite remarkable how smoothly everything went."

The director also praised the performances by Tracey, Clutesi and Hubert. "I hope they will go on acting. They're natural artists of great sensitivity."

Clutesi had acted in small movie parts, but in Dreamspeaker he holds his first star role. Clutesi, who was born and raised on an Indian reserve near Port Alberni, is better known across Canada as a painter and author of two books, Son of Raven, Son of Deer, and Potlatch. He is now working on his third book entitled Stand Tall My Son.

The creator of Dreamspeaker, Ms. Hubert, was born and educated in Nanaimo. She has been writing poetry and plays for a number of years, with several successful profuctions.

Ms. Hubert's Windigo, a series of dramatic poems based on actual events, toured B.C. for several months and won the first prize in the B.C. Centennial Play competition. One of her poems won the Special Award of the Alberta Poetry Competition, and she also won the poetry award at Banff, while studying playwriting there.

Commenting on the problems of a woman playwright, Ms. Hubert said in an article published in Room of One's Own magazine, "Take all the problems of Woman and add them to the problems of Playwright and you've got Woman Playwright carrying two loads."

Farmers 'On Stage'

Farmers move to centre stage in Canadian homes on Sunday, Jan. 23 at 8:30 p.m. as the CBC-TV documentary, You Won't Starve Here, is televised on the national network.

The program focuses on five farm families in one of the world's most productive farm areas, southwestern Ontario. The camera follows these farmers into their fields and their barns and their homes. And in these days when food is front page news in most newspapers, and the public is concerned about its future food supply, the program will provide viewers with new insights into such questions as whether Canada's farmers will be able to look after our food needs in the future.

The documentary will show that farming today has become a business of money and money management, of $100,000 tomato harvestors and quarter of a million dollar farmsteads, of big dreams and big thinking and sometimes big problems.

It will also show that farming is still a business of families working together, that farming is a life of close family ties and warm human relationships, often of deep roots that go back generations on the same farmsteads, "of family dynasties."

And it will show that farming is a business to challenge the best in any family, whether the farmer is a highschool dropout or a superbly schooled graduate in business management.

The film, which was shot in Ontario, the province of factories and head offices and urban congestion and suburban sprawl, reveals why agriculture is the biggest industry of them all. Ontario has more farmers than any province in Canada, and most years they produce more farm produce than those in any province. It has a dynamic agriculture that can rival any in the world.

Monday, January 24

CBC (2)	CBUFT (3)	KOMO (4)	KING (5)	CHEK (6)	KIRO (7)	TIME	CHAN (8)	KCTS (9)	KSTW (11)	KVOS (12)	CKVU (13)
Ami; Giant	Orailens	Good Morning America (7 a.m.) Mayberry Cross-Wits	Today continued Seattle Today	Canada A.M. continued Daybreak Hot Hands	Patches Kangaroo Price Is Right	8:00 8:30 9:00 9:30	Canada A.M. Canada A.M. News Yoga	Sesame St. continued	Rascals Bozo 700 Club continued	Frolics continued Dinah continued	Vancouver continued Beautiful Party Game
B.C. Schools Mr. Dressup Sesame Street	Du Soleil Conseil Clemence Rinaldini	Window Happy Days Don Ho Family Feud	Fortune Game Name Tune Lovers	B.C. Schools Mr. Dressup Barton, Company	Game Love of Life Restless Search	10:00 10:30 11:00 11:30	Jean Cannem Definition Impressions Hot Hands	continued continued continued continued	continued Hillbillies FBI continued	Dare Love of Life Restless Price	P. Bernard L. Solway Paradise M. Hartman
Bob McLean Switzer Van Dyke	Oncle Bill Les Coquelluches Femme d'	Pyramid My Children Ryan's Hope One Life	Squares Days of Our Lives Doctors	News; Ida Clarkson Game FBI	News World Turns Light	12:00 12:30 1:00 1:30	News Adam-12 Movie: Bells	Electric Co. continued continued continued	News Jeannie Movie: Man	Is Right Merv Griffin continued	Partridges Flintstones Tommy Banks continued
All in Family Edge of Night Take 30 Cooks	Aujour-d'hui Cinema: Encombrant M. John	To Live Hospital (2:15) Edge of Night Boomerang	Another World Movie: Crosscurrent	FBI Edge of Night Take 30 Cooks	All in Family Match Game Dinah! continued	2:00 2:30 3:00 3:30	Are Ringing Alan Hamel Another	continued continued Wash. Week World Press	In The Dark Flintstones B. Splits	All in Family Match Game Tattletales Jeannie	News Kon-Tiki continued continued
Your Choice Rosie Mr. Dressup Room 222	Bobino Alexandre Robinson Pointe	Merv Griffin continued News	continued continued M. Hartman News	Brady Bunch Rosie Doris Day News	Emergency One! News continued	4:00 4:30 5:00 5:30	World Lucy Emergency One!	Sesame Street Mr. Rogers Electric Co.	M. Mouse Archie Beaver partridges	Funorama Gilligan Mike Douglas	Rascals Squares Mannix continued
						EVE.					
Reach for Top Hourglass continued Pacific Time	Ce Soir Juliette Semaine Vieillir	News continued Space: 1999	continued NBC News McGowan Squares	News continued House on Prairie	CBC News Mike Douglas Treasure	6:00 6:30 7:00 7:30	News continued Jeffersons Game	Cosmology Basketball MacNeil Tennyson?	Brady Bunch Bewitched Love Adam-12	CBC News Quiz Game Doctor on Go	Odd Couple M. Hartman Vancouver continued
Rhoda Phyllis F.P. Challenge All in Family	Probleme Temps Ils ne Frappent	Captain, Tennille Roots continued	Little House on Prairie Movie: Westworld	Rhoda Phyllis F.P. Challenge All in FAmily	Jefferson Busting Movie: Helter	8:00 8:30 9:00 9:30	Waltons continued Pig, Whistle The Practice	Meeting of The Minds Visions, Drama	Marcus Welby, MD Ironside continued	Honey-mooners M-A-S-H Movie:	continued continued Roots continued
Nature of Things CBC News 90 Minutes	Que la Nuit Journal Cinema: Charade	Roots continued News Street of	continued continued News Johnny	Nature of Things CBC News continued	Skelter continued News Kojak	10:00 10:30 11:00 11:30	Hollywood: Selznick News continued	continued Latino . . . Americana Olympia '77	News Movie: Man on	The Enforcer continued Kojak	continued continued Celebrity Revue
Live— Variety	a suivre	San Francisco Dan August	Carson continued Tomorrow	Movie: Gunfight at The O.K. Corral	continued Movie: Target Risk	12:00 12:30	Movie: Pancho Villa continued		a Tightrope	continued Movie: Target Risk	Benny Hill Show

Spotlight on Movies

Bells Are Ringing (xxx), on 8 at 1 p.m. Musical starring Judy Halliday and Dean Martin. Screen version of the successful stage show in which a lovestruck telephone operator falls for the voice of a young writer. (1960).

Man in the Dark (xx), on 11 at 1 p.m. English-made melodrama about a songwriter whose fall is plotted by his wife. William Sylvester and Barbara Shelley. (1964).

Kon-Tiki (xxxx), on 13 at 2 p.m. Film record of the famous 4300-mile voyage made by Scandanavian scientists — from Peru to Tahiti. (1951).

Crosscurrent (xx), on 5 at 3 p.m. Mystery about contract killing in San Francisco. (1970).

Westworld, on 5 at 9 p.m. Science fiction about a town inhabited by robots. (1973).

Helter Skelter, on 7 at 9 p.m. Drama made for television, based on best seller by Los Angeles prosecutor Vincent Bugliosi and Curt Gentry. The story is about murder investigations which eventually point to Charles Manson and his hippie "family". It will be shown in two parts. (1976).

The Enforcer (xxx), on 12 at 9:30 p.m. Violent, well done semi-documentary about the smashing of Murder Inc. by an assistant district attorney, played by Humphrey Bogart. (1951).

Man on a Tightrope (xxx), on 11 at 10:30 p.m. An unusual story about a European circus troupe's attempt to flee Communist-occupied Czechoslovakia. Fredric March and Gloria Grahame. (1953).

Gunfight at the O.K. Corral (xxx), on 6 at midnight. Western with Burt Lancaster, Kirk Douglas and Rhonda Fleming. Wyatt Earp and Doc Holliday join forces to fight the notorious Clanton gang. (1957).

Pancho Villa, on 8 at midnight. Predictable adventure movie starring Telly Savalas as a Mexican revolutionary leader. (1971).

Target Risk, on 7 and 12 at 12:40 a.m. Drama made for television about a gem courier who is forced to take part in a jewel robbery to ransom his kidnapped girl friend. (1975).

Moon Zero Two, on 8 at 2 a.m. English-made science fiction about the year 2021, when the lunar surface is over-run by tourists and prospectors. (1969).

Cockleshell Heroes (xxx), on 7 at 2:10 a.m. Tense, English-made drama about one of the most dangerous missions of the Second World War. The name Operation Cockleshell was given to the canoe invasion of an enemy-held French port to destroy a group of battleships. Jose Ferrer and Trevor Howard. (1956).

The Pit and the Pendulum (xx), on 6 at 2:30 p.m. Thriller based on Edgar Allan Poe's horror story. Vincent Price and John Kerr. (1961).

THE GABRA — Special on the Nature of Things. The Gabra may be the only surviving non-Muslim, camel-raising society in the world. The 24,000 members of the tribe live on the Kenya-Ethiopia border, where the water supply, the camels and the cruel land determine their harsh existence. On Monday, Jan. 24, at 10 p.m. The Nature of Things presents a special, one-hour study of the Gabra, on CBC-TV, Channel 2.

Today's Highlights

Archie—Cartoon, on 11 at 4:30 p.m. An animation series returning to the screen, featuring the high school hijinks of the comic-strip characters.

Meeting of the Minds—Discussion, on 9 at 8 p.m. Tonight's episode features reflections by Marie Antoinette (Jayne Meadows), Sir Thomas More (Bernard Behrens), Karl Marx (Leon Askin), and Ulysses S. Grant (Joe Earley).

Roots, on 4 and 13 at 9 p.m. The second part of this powerful drama about the history of a black-American family. (For more details see story on page 7).

Visions—Drama, on 9 at 9 p.m. Two Brothers, a drama about a disturbed, young doctor, played by David Spielberg, and his understanding, older brother (Judd Hirsch).

Nature of Things, on 2 and 6 at 10 p.m. A documentary on the culture of the nomadic Gabra tribe, whose members live in the harsh desert on the Kenya-Ethopia border.

Hollywood: The Selznick Years, on 8 at 10 p.m. A special featuring the legacy of movie producer David O. Selznick (1902-1965).

Celebrity Revue—Variety, on 13 at 11 p.m. Trini Lopez will join guest host Robert Goulet.

CABLE 10 PROGRAM

MONDAY, JAN. 24

6:30 p.m. Here's Lowther.
7 p.m. Full House.
7:30 p.m. Let's Talk Sports.
8:30 p.m. Jobs Plus.
9 p.m. TBA.
10 p.m. Simnett at Large (with Peter Pollen).

U-FRAME-IT
U-DO-IT or WE-DO-IT
PICTURE FRAMERS
2651 DOUGLAS
AT HILLSIDE
384-3444
"where prices are low . . . service is tops and there's no charge for ideas, advice, help."
• Bring in Your Picture
• We Cut All Materials
• You Assemble, Right Here
• It's Fun, Fast, Easy
Low charge; fast service if you want us to do your framing for you.
"Parking At Rear"

Use
HYPNOSIS
To Get What You Want
• Stop smoking
• Lose weight
• Relieve tension
• Develop poise
• Break bad habits
• Improve sexual response
• Improve memory
• Develop your mind
For Information
Phone
THE
ALPHA
CENTRE
595-4022
(Out of Victoria call collect)

Marinker Often Invisible

LONDON (CP) — Peter Marinker of Toronto is often the invisible man at Broadcasting House for he plays prominent parts in BBC television plays without being seen.

His specialty is dubbing foreign films with English dialogue. Just recently he was the voice of Thus Glorieus, the hero of a new TV serial made in Belgium. Entitled The Man Who Meant Well, it received a favorable reception throughout the British Isles.

Glorieus was played on screen by Belgian actor Hugh Metsers, but in the BBC film Marinker spoke for him in English. In the original version all the dialogue was in Flemish.

"I do a lot of this kind of work," Marinker said, "and viewers will soon be hearing me as a Japanese in a new BBC serial about Kung Fung, the Oriental mystic. I do radio plays and serials and sub sound tracks for foreign films. It is highly specialized work and some actors have difficulty mastering it."

Recently, however, Marinker was seen as well as heard. He appeared in the BBC film Second Verdict as Bruno Hauptmann, the man electrocuted for the kidnapping and murder of the infant son of flyer Charles Lindbergh.

In the role of Hauptmann, Marinker died protesting his innocence and the BBC play took a critical look at some of the investigatory and legal processes which lead to the conviction of Hauptmann.

Burnell Tucker, an American actor, played Charles Lindbergh.

NOT BUCKING SUCCESS — Buck Owens (centre) clowns with director Bob Boatman (left) and producer Sam Lovullo on the set of "Hee Haw," now in its eighth season. Talking about the show's success, Owens says "I wouldn't be surprised to see it go 15 years in production."

Hee Haw in 8th Year

By JOE EDWARDS

NASHVILLE, Tenn. (AP) — The cornfield stage set is still in place. And so are the jokes grown there. "Hee Haw," country music's version of "The Lawrence Welk Show," continues to be one of the most successful syndicated TV shows on the air. The show, in its eighth season, has an estimated audience of 33 million persons, up 1 million from a year ago. It is on 227 stations and shown in every major American television market except Boston. There's a waiting list for advertisers. Cast members and show officials cite some basic reasons for the success: appeal to the family, simple humor and the popularity of country music. "Hee Haw," like the Welk show, got its start on network television, but unlike the Welk show, its network life was short. But the show has proved, as did Welk, that the networks don't have all the answers for gauging show popularity. Welk says he's got more stations in syndication than he did on the network.

"The shortest distance between two points is a straight line, and that's the way we've been on this show," host Buck Owens said during a break in taping at the WTVF studio in downtown Nashville.

"We've been straight — not too clever," he said. "The most important thing is the meld of music, comedy and different kinds of comedy. We took oil and water and mixed it and it stayed mixed.

"We are bein' and actin' like what people thought we were, instead of trying to be sophisticated and actin' like we weren't. We went the other way, like the Beverly Hillbillies. We depict ourselves. I don't say or do anything I normally wouldn't do. I can say 'ain't.'"

Sam Lovullo, the show's short, balding producer, agrees:

"We leave people as they are," said Lovullo, who would pass for Curly of the Three Stooges. "You almost see yourself at home as being that way.

"It's family oriented. We reach all classes, all ages and both men and women.

"Also, the country music plays a big part. Country music is story telling about things like love and divorce — things people identify with."

Those connected with the show predict continued success.

"We'll be on a long time," said Lovullo. "'Hee Haw' is the Grand Ole Opry of TV."

Owens says: "I wouldn't be surprised to see it go 15 years in production and another 15 years in reruns. It would be easy to alter the shows by using bits and pieces from one show and parts of another.

"Ten years from now, there still will be a lot of 'Hee Haw' new or old. It'll be like 'I Love Lucy.'"

Informality reigns on the set. There are no wardrobes or makeup rooms or stuffy executives barking orders.

"People just sit around and watch and laugh," Lovullo said.

DAYBREAK TREAT FOR MANY CBC LISTENERS

When CBC's new radio program Daybreak went on the air earlier this month, listeners throughout the Interior and Northern Vancouver Island for the first time had access to a comprehensive information and music program designed specifically to meet their needs.

Daybreak, which is hosted by Bob Sharples, focuses on the interests and concerns of interior listeners and is more relevant to their everyday lives. It also counteracts a growing trend towards an increased Vancouver-Lower Mainland emphasis on Good Morning Radio.

Peter Loucks, executive producer of public affairs for the B.C. Region says, "It was becoming more and more difficult to adequately serve the needs of a major Metropolitan area and at the same time do justice to those matters and issues which concern the large and diverse audience that CBC Vancouver served over its ninety low power relay transmitters on the Pacific Network."

Daybreak will concentrate on local issues whilst still focusing on the major national and international stories. Good Morning Radio will have more time to devote to items of purely Lower Mainland interest. The two shows will work as coordinated, independent production units each having access to material from the other show, such as interviews with cabinet ministers, labor leaders etc.

Sports will be handled separately and news will be simulcast. Other common elements will be Jim Kearney, Commentary and Shop Talk. Daybreak in addition will feature regular information on weather, road conditions and transportation such as airlines. Although the two-show show concept has been operating successfully in two other regions for some time, this will be the first location where the production units work in such close collaboration ensuring listeners the most accurate, up-to-the-minute information regardless of where they reside in the province.

Production will be handled by Ray Homer. He has had eight years experience in broadcast journalism, most recently as a reporter for CBC Calgary, radio and television. Prior to that he worked at CFTK in Terrace, CKPG in Prince George and at CHWK in Chilliwack. For a two year period he served as Legislative reporter for B.C. Radio News which serves a network of twelve stations in British Columbia.

Hirsh, left, with Spielberg

Judd Hirsh on Visions

Judd Hirsch and David Spielberg star in "Two Brothers," an original Visions drama airing Monday, Jan. 24 at 9 p.m. on Public TV 9. In Conrad Bromberg's play, a man attempts to prevent the suicide of his anguished younger brother.

Joe Morris (Hirsch), the older brother, is a stable family man who is his younger brother's principal emotional support. He reconstructs his brother's life to try to understand the causes of his severe mental depression.

The younger brother David (Spielberg) is a doctor at a Los Angeles free clinic. Having had a series of psychotic episodes, he is desperately afraid of going back to a mental institution.

Hirsch, who starred in the Emmy-winning series "The Law," has the title role in this season's "Delvecchio." Spielberg co-stars as Danny Thomas' son in "The Practice."

FAIRFIELD SHOPPING CENTRE
WHERE PERSONAL SERVICE MAKES THE DIFFERENCE
• FAIRFIELD RD. & ST. CHARLES ST. EASY FREE PARKING •

Fairfield Plaza Launderette
OPEN DAILY 7:30 A.M.-11 P.M.
FRIENDLY QUALITY SERVICE

HOLLYWOOD BARBER SHOP
3 PROFESSIONAL BARBERS TO SERVE YOU
598-7332
• REDUCED RATES •
PENSIONERS 2.75
YOUNG BOYS 3.25
WORKING MEN 4.00

PADDINGTON'S
FUNKY FOLIAGE
HAPPY HEALTHY PLANTS AND THEIR NEEDS
• MACRAME • HANGERS
• CORDS & BEADS
• MACRAME MADE TO ORDER
AND NOW HAPPY BIRDS FOR SALE
595-2612

FAIRFIELD VARIETY
• POST OFFICE
• PHOTO FINISHING
PAYMENT AGENTS FOR
B.C. HYDRO • B.C. TEL.
• VICTORIA CABLEVISION
ALWAYS AT YOUR SERVICE
598-7414
OPEN 9 A.M. to 5:30 P.M.
CLOSED WEDNESDAY

bill's PHOTO SUPPLY
serving the professional and the amateur
Complete Darkroom Supplies
Darkroom Rentals
Trade-Ins
Hasselblad—Olympus
Canon—Leica—Minolta
Pentax—Nikon—Konica
Kodak, Unicolor, Agfa, Ilford
Beseler and Omega Enlargers
CHARGEX
383-7443
11-3 (At The Edge of Centennial Square) 1672 Douglas

YOUR COMPLETE FRAMING SERVICE
• OVAL MATS
• GLASS CUTTINGS
OVER 250 MOULDINGS
AND
ART SUPPLIES
TAPLIN ART & FRAMES
592-7115
1-12

RED TAG SALE
RID-JID IRONING BOARDS
ADJUSTS TO ANY HEIGHT UP TO 36" $10.88
TEX-KNIT "TELFON" IRONING COVER/PAD SET SET $2.33
LINK HARDWARE STORES
ROSS BAY HARDWARE
598-7224

Tuesday, January 25

CBC 2	CBUFT 3	KOMO 4	KING 5	CHEK 6	KIRO 7	TIME	CHAN 8	KCTS 9	KSTW 11	KVOS 12	CKVU 13
Mon Ami	Centour (9:15) Oraliens	Good Morning America Mayberry Cross-Wits	Today continued Seattle Today	Canada A.M. continued Daybreak Hot Hands	Patches Kangaroo Game continued	8:00 8:30 9:00 9:30	Canada A.M. continued News Yoga	Sesame Street	Rascals Bozo 700 Club continued	Frolics continued Dinah! continued	Vancouver Film Beautiful Party Game
Schools Mr. Dressup Sesame Street	You Hou Concell Clemence L'an 2000	Window Happy Days Don Ho Family Feud	Fortune Game Name Tune Lovers	Schools Mr. Dressup Barton, Company	Game Love of Life Restless Search	10:00 10:30 11:00 11:30	Jean Cannem Definition Impressions Hot Hands	continued continued Factory (11:15) continued	continued Hillbillies FBI continued	Game Love of Life Restless Game	P. Bernard Larry Solway Paradise M. Hartman
Bob McLean Switzer Coronation St.	Chevaux Les Conqueluches Femme d'	Pyramid My Children Ryan's Hope One Life	Squares Days of Our Lives Doctors	News; Ida Clarkson Impressions FBI	News As World Turns Light	12:00 12:30 1:00 1:30	News Adam-12 Movie: Bells are	Electric Co. continued continued continued	News Jeannie Movie: The	continued Merv Griffin continued	Partridges Flintstones Tommy Banks
All in Family Edge of Night Take 30 Cooks	Aujour-d'hui Cinema: Francois d'Assise	To Live Hospital (2:15) Edge of Night Treehouse	Another World Movie: Dear	FBI Edge of Night Take 30 Cooks	All in Family Match Game Dinah! continued	2:00 2:30 3:00 3:30	Ringing Alan Hamel Another	continued continued Book Beat Cosmology	Naked Brigade Flintstones Splits	All in Family Match Game Tattletales Jeannie	Movie: Island of Lost Women
Your Choice Electric Co. Comedy Room 222	Bobino Nic et Pic Nanny Pointe	Merv Griffin continued News	Brigitte continued M. Hartman News	Brady Bunch Electric Co. Doris Day News	Emergency One! News continued	4:00 4:30 5:00 5:30	World Lucy Show Emergency One!	Sesame Street Mr. Rogers Electric Co.	Mickey Mouse Archie Beaver Partridges	Funorama Gilligan Mike Douglas	Rascals Squares Mannix continued
						EVE.					
NHL All-Star Game continued	La Soiree du Hockey: Joute des	ABC News News Tell Truth Northwest	continued NBC News McGowan Game	NHL All-Star Game continued	CBC News Mike Douglas Game	6:00 6:30 7:00 7:30	News continued Bobby Vinton Hawaii	Education Blue Marble MacNeil Documentary	NHL All-Star Game continued	continued Gong Show Game On Buses	Odd Couple M. Hartman Vancouver continued
continued Hourglass continued Wolfman	Etoiles Le Monde de Disney La Soiree	Happy Days continued continued continued	Baa, Baa Black Sheep Police Woman	continued Adam-12 Most Wanted	NBA Basket-Ball continued	8:00 8:30 9:00 9:30	Five-O Julie Day at Time Steinberg	General's Day Documentary Flying Circus	continued TBA Ironside continued	Who's Who Movie: Helter	continued Laverne Neil Sedaka in Concert
Happy Days Kensington CBC News 90 Minutes	Quebecoise Journal Cinema (11:10) M. Hobbs	Roots continued News Movie:	Police Story News Johnny	Happy Days Kensington CBC News News	continued M-A-S-H News Movie:	10:00 10:30 11:00 11:30	Kojak continued CTV News continued	Mag Time continued No-Honestly Olympia '77	News Movie: Let's Kill	Skelter continued Comedy Movie:	Roots continued Celebrity Revue
Live — Variety	Prend des Vacances	Pray for Wildcats	Carson continued Tomorrow	Movie: Fraulein continued continued	One is a Lonely Number Movie	12:00 12:30	Movie: Pete and Tillie		Uncle	One is a Lonely Number	Benny Hill Show

CABLE 10 PROGRAM

TUESDAY, JAN. 25
9 a.m. The Canadian Radio-Television Commission hearings to be broadcast (live) from Vancouver — all day. (Also Wednesday.)

TELEWORD by Julie Quart

HOW TO PLAY:
All the words listed below appear in the puzzle—horizontally, vertically, diagonally, even backwards. Find them and circle their letters. The leftover letters spell the Teleword.

MORLEY SAFER — Solution: 10 letters

T	S	S	E	R	P	R	O	F	I	L	E	S	R	N
U	E	T	N	E	D	N	O	P	S	E	R	R	O	C
R	E	P	O	R	T	E	R	W	D	U	B	D	Z	T
N	A	R	F	A	I	B	E	I	O	I	N	E	C	P
S	A	U	R	W	O	I	T	T	R	O	C	E	A	S
P	T	I	O	L	V	O	A	E	L	H	R	W	R	T
A	O	R	D	R	R	A	L	I	O	I	A	O	S	O
E	D	L	E	A	I	A	S	S	D	R	N	A	N	R
S	N	T	K	R	N	P	L	S	D	O	C	R	O	O
T	N	I	E	D	E	A	E	S	H	S	B	E	G	N
I	I	G	Z	C	V	I	C	Y	W	H	O	M	I	T
T	I	O	I	A	R	E	R	E	P	I	O	A	A	O
N	N	A	K	O	G	A	N	O	O	M	K	C	S	C
E	L	I	T	A	I	A	S	P	E	A	B	O	D	Y
S	A	S	W	D	N	T	M	S	U	O	I	R	E	S

CLUES
A--Awards; B--Beat, Biafra, Bold, Book; C--Cambodia, Camera, Canadian, Correspondent, Czechoslavakia; D--Diary, Direct; E--Editor; H--Hiroshima, Honors; I--Interviews, Ireland; L--London; M--Magazine; N--Newscast, Nigeria; O--Ontario; P--Peabody, Polk, Post, Press, Profiles; R--Reporter; S--Saigon, Sent, Serious, Specials, Stories; T--Toronto, Tours, Turns; W--Wage, Words; Z--Zone

Answer on Page 20

Spotlight on Movies

The Naked Brigade (x), on 11 at 1 p.m. Greek-made drama about an English girl, stranded on Crete during the Nazi occupation, who takes refuge with a female guerrilla group and their male leaders. Shirley Eaton and Ken Scott (1964).

Island of Lost Women, on 13 at 2 p.m. A plane is forced to land on an island occupied by a mad scientist and his three daughters. Alan Napier and Jeff Richards (1959).

Dear Brigitte (xx), on 5 at 3 p.m. Family comedy starring James Stewart, and Glynis Johns. The story is about a small boy who has a big crush on actress Brigitte Bardot (1965).

Helter Skelter, on 12 at 9 p.m. This is the first part of the movie. For details see Monday's listing on Channel 7 at 9 p.m.

Let's Kill Uncle, on 11 at 10:30 p.m. Suspense yarn about two children engaged in a deadly cat-and-mouse game with a fortune-hunting uncle. Mary Badman, Pat Mardi and Nigel Green (1966).

Pray for the Wildcats, on 4 at 11:30 p.m. Drama starring Andy Griffith as a cruel advertising agency cleint who forces three of the agency employees to accompany him on a motorcycle trip in a desert. Made for television in 1974.

One Is a Lonely Number, on 7 and 12 at 11:30 p.m. Drama in which a young divorcee is trying to adjust to a single's life style. Trish Van Devere and Monte Markham (1972).

Fraulein (x), on 6 at midnight. Drama about a young German girl's experiences during the last days of the Second World War. Dana Wynter and Mel Ferrer (1958).

Pete and Tillie (xx), on 8 at midnight. An off-beat comedy-drama with Carol Burnett and Walter Matthau. The story follows the affair between a spinster in her 30s and a bachelor (1972).

Dodsworth (xxxx), on 7 at 1:30 a.m. Drama based on Sinclair Lewis' fine novel about a self-made man and his restless wife. Walter Huston and Ruth Chatterton (1936).

Perfect Friday (xxx), on 6 at 2 a.m. English-made comedy-thriller starring Stanley Baker, Ursula Andress and David Warner. Baker plays a British banker who, when faced with customer Andress, realizes he can steal a million dollars (1970).

Born Losers (x), on 8 at 2 a.m. Violent drama in which a California town is over-run by young ruffians out to pillage everything in sight (1967).

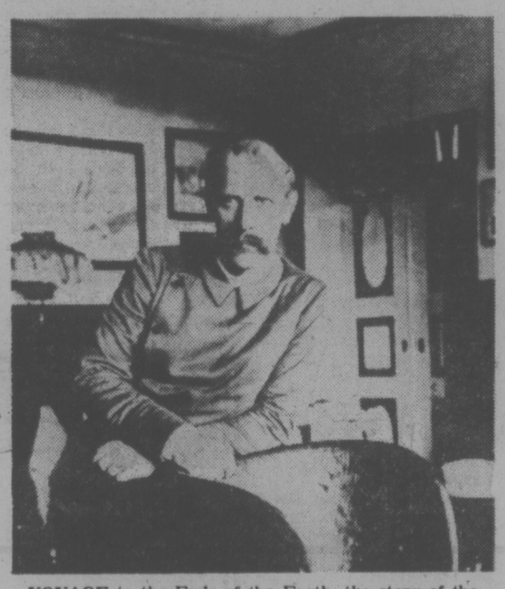

VOYAGE to the Ends of the Earth, the story of the Norwegian explorer who almost reached the North Pole, will be presented on Public TV 9 Tuesday, Jan. 25, at 9 p.m. (rebroadcast Sunday, Jan. 30, at 7:30 p.m.). This account, narrated by Sir John Gielgud, traces the story of Norwegian scientist Fridtjof Nansen (above) from the designing of his ship, "Fram," to his return to Norway after more than three years in the Arctic wilderness.

Today's Highlights

NHL All-Star Game, on 2, 6, and 11 at 6 p.m. Top league players face off in the 30th annual NHL All-Star Game, telecast from Vancouver

Exploration Northwest, on 4 at 7:30 p.m. Highlights of the 1975 Sunfair 300.

World in Action — Documentary, on 9 at 7:30 p.m. A British-produced film about the difficulty of placing former mental patients back in society.

Voyage to the End of the Earth — Documentary, on 9 at 9 p.m. Fridtjof Nansen's (1861-1930) Arctic explorations are studied.

Roots — Drama, on 4 and 13 at 10 p.m. The third part of this powerful drama about the history of a black-American family.

Police Story — Crime Drama, on 5 at 10 p.m. Two officers trying to control gang violence discover that the toughest gang has an all-girl cast.

Magtime — Return, on 9 at 10 p.m. This series examines the arts in the Pacific Northwest. Poet Paul Hunter recites, the Bill Evans Dance Company performs and choreographer-director Bill Evans is interviewed.

Johnny Carson, on 5 at 11:30 p.m. David Brenner is the guest host.

W. O. Mitchell to Host TV Series for Children

One of Canada's leading authors and storytellers, W. O. Mitchell will be hosting a delightful new series of fictional tales titled The Magic Lie, brought to life on the TV screen for young audiences Wednesdays, 4:30 p.m. starting Jan. 26 on CBC-TV.

Ten stories have been chosen — from fantasy to melodrama — all having that magical quality that makes fiction more exciting than life.

For the Magic Lie, CBC producers in various Canadian cities first chose from published stories and then adapted dramatized versions for TV.

In Winnipeg, Don S. Williams produced and directed the first in the series, A Horse of Running Buffalo from a story by Madeline Freeman, adapted by Frank Adamson.

Williams has also produced and directed Boy on Defence, a hockey story written by Scott Young, to be shown Feb. 2.

From Vancouver, Hugh Beard has produced four new programs. Snatched to be televised Feb. 9 is from the book by Richard Parker.

The fourth program in the series designed to stimulate children's interest in books is Aunt Mary's Visit based on a series of short stories Applesauce Needs Sugar by Victoria Case, about a family living on Vancouver Island in the 1890s.

Writer Lester Del Rey provides the storyline for The Infinite Worlds of Maybe. This production, also from Vancouver, will be shown Feb. 23.

Tunnel of Terror, produced and directed by Jack Emack in Edmonton, to be shown Mar. 2, is a melodrama about a teenager who runs away from home and becomes trapped in a cave.

Again from Williams is Muskipitoon, the real life story of an Indian chief who showed his people that it needed more courage to hold to the course of peace than to be great warriors.

The eighth program in the series is Mr. Noah and the Second Flood, a musical fantasy featuring singer-musician Leon Bibb of Vancouver.

Actor Alastair Sim

Sim Plays General

General's Day, a contemporary tragi-comedy about an elderly — but still very lively — retired army general, will be seen on Piccadilly Circus, Tuesday, Jan. 25 at 8 p.m. on Public TV 9 (rebroadcast Sunday, Jan. 30 at 6:30 p.m.)

Starring Alastair Sim, one of England's all-time great actors, General's Day was written by William Treevor, a playwright-novelist known for his sensitive portrayals of old age.

In this Mobil-funded presentation, Anette Crosbie plays a spinster schoolmarm on whom the General pins his hopes for redemption in his sunset years.

Miss Crosbie is known to public television audiences for her portrayal of Catherine of Aragon in The Six Wives of Henvry VIII and Queen Victoria in Edward VII. Dandy Nichols plays a part-time domestic who would like to be the General's full-time companion.

"The General's last battle was conducted with a finesse rare on television, commented the London Daily Telegraph when the BBC production first aired. "Mr. Sim made his hopeful boozy old Adam a soldier you'd be happy to watch stepping out of line," noted the Daily Mirror.

MENTAL PATIENTS IN BBC FILM

World in Action considers the plight of unwanted mental patients on "Out of Mind," airing Tuesday, Jan. 25 at 7:30 p.m. (rebroadcast Saturday, Jan. 29 at 8 p.m.) on Public TV 9.

Two years ago, in a controversial experiment, World in Action tried to find homes for unwanted children by offering them for adoption on television. Thousands of people responded. In "Out of Mind," the documentary team continues their attempt to make television an agency for social action; however, instead of placing orphans, they seek homes for unwanted mental patients.

The four patients featured in the program have, among them spent a total of 100 years in institutions. Many of them were committed to hospitals under circumstances that would seem trivial now — such as petty theft or giving birth to an illegitimate child.

Theirs are not islotated cases. Of the 154,000 patients in British psychiatric hospitals, it is estimated that as many as 40,000 are fit to live in the world outside. Many want to leave and enjoy what remains of their lives. But very few are able to find accommodations. Their difficulties in finding homes are compounded by the deep mistrust the public still has of apparent mental illness.

By producing "Out of Mind," Granada Television of England hopes not only to find homes for these people, but also to show that mental patients have a contribution to make to society.

World in Action was acquired by KCTS-9 from Granada Television, and is part of Nine's Journal — a weekly series that examines today's critical issues.

T.V. SERVICE

EATON'S
Television and Appliance Repair
Dial 382-7141
Ask for Appliance Repairs

TELEVISION SERVICE CENTRE
1014 Cook Street at Fort
383-6083
Same Day Service in Our Shop or in Your Home
RENTALS AND SALES

ELECTROHOME
For Fast, Reliable Color TV Service
CITY CENTRE TV
University Heights Centre
Open Daily 10 a.m.-10 p.m.
477-6971

VICTORIA AUTO RADIO & TELEVISION
• TV SALES • SERVICE • C.B. RADIOS, AUTO TAPE DECKS and P.A. SYSTEMS SALES SERVICE and INSTALLATION
383-7017
832 VIEW ST.
10-22

"Color TV Specialists"
RCA
CUSTOMER SERVICE
• Enquire about Our Factory Service Contracts
827 Devonshire Rd.
382-8141

Sears
TV Repairs
595-9111
Charge It on Your Simpsons-Sears All Purpose Account

Panasonic.
just slightly ahead of our time
• SALES • SERVICE • RENTALS
INDEPENDENT BUYERS DISCOUNT SERVICE LTD.
939C Esquimalt Rd. 383-1780
10-22

WATCH FOR TV SERVICE GUIDE
Every Week IN THIS PAPER

Electrohome
CUSTOMER SERVICE
Ask about our extended warranty plan.
385-3384 155 Langford St.

Kent's TV
Specializing in
• ELECTROHOME
• ZENITH • HITACHI
• SALES • SERVICE
• RENTALS
742 Fort St. 383-7104

• IN SIDNEY •
WHITE'S TELEVISION
ELECTROHOME and RCA
SALES AND SERVICE
2363 BEACON ST. 656-3012
10-22

BUTLER BROTHERS
Color Television Repairs by the Professionals
TV SALES and SERVICE
1720 Douglas 383-1511

IT'S HERE
1977 HONDA CIVIC
TAKE A HONDA JOY RIDE!
NUMBER ONE IN SMALL CAR SALES IN CANADA DELIVERED VICTORIA
$3422
HONDA CAR CENTRE
909 YATES 386-6707
17 DL 846A

HOT FAST DELIVERY
HO HO Kitchen
COMPLETE CATERING SERVICE
No Party Too Big or Too Small
PRICES TO SUIT YOUR BUDGET
385-7788
FREE DELIVERY WEEKDAYS 4:00 p.m. - 12:00 p.m.
SUNDAY and HOLIDAYS 4:00 p.m. - 10 p.m.
FRI. and SAT. 4:00 p.m. to 2:00 a.m.
DIVISION OF LEES — CHINESE SMORGASBORD
1410 Broad (Near City Hall)

Montague BRIDGMAN Ltd.
China Crystal Gifts
811 Government St. 383-0821

OK TIRE STORE
WINTER GTS RETREADS
ECONOMY CARS
550x12 A78x12
600x12 A78x13
600x13 B78x14
650x13
18.95 ok
COMPACT CARS
700x13 C78x13
645x14 C78x14
695x14 D78x14
19.95 ok
INTERMEDIATE CARS
E78x14
F78x14
F78x15
20.95 ok
STANDARD SIZE
G78x14
G78x15
21.95 ok
STATION WAGONS
H78x14
H78x15
22.95 ok
TRIPLE TIRE GUARANTEE
1. Nation Wide. 2. Money back in writing. 3. Against all road hazards — unconditionally.
PROFESSIONAL AUTOMOTIVE SERVICE
• WHEEL BALANCING
• WHEEL ALIGNMENT
• SHOCK ABSORBERS
3030 NANAIMO ST.
386-3156
Turn off Finlayson at Trader's
12-3
NEW LOCATION
MAYFAIR SHOPPING
FINLAYSON
LARCH
NANAIMO
SPRUCE
DOUGLAS
BLANSHARD
SUMIT
OK

Wednesday, January 26

CBC (2)	CBUFT (3)	KOMO (4)	KING (5)	CHEK (6)	KIRO (7)	TIME	CHAN (8)	KCTS (9)	KSTW (11)	KVOS (12)	CKVU (13)
Ami, Giant	Centour (9:15) Oraliens	Good Morning America Mayberry Cross-Wits	Today continued Seattle Today	Canada A.M. continued Daybreak Hot Hands	Patches Kangaroo Price Is Right	8:00 8:30 9:00 9:30	Canada A.M. continued News Yoga	Sesame Street	Rascals Bozo 700 Club continued	Frolic continued Dinah! continued	Vancouver Film Beautiful Party Game
Schools Mr. Dressup Sesame Street	You Hou Conseil Clemence Comte	Window Happy Days Don Ho Family Feud	Fortune Shoot For Name Tune Lovers	Schools Mr. Dressup Barton and Company	Game Love of Life Restless Search	10:00 10:30 11:00 11:30	Jean Cannem Definition Impressions Hot Hands	Electric Company continued continued	continued Hillbillies FBI continued	Game Love of Life Restless Price	P. Bernard L. Solway Paradise M. Hartman
Bob McLean Switzer Coronation St.	Skippy Les Coqueluches Femme d'	Pyramid My Children Ryan's Hope One Life	Squares Days of Our Lives Doctors	News; Ida Clarkson Impressions FBI	News As World Turns Light	12:00 12:30 1:00 1:30	News Adam-12 Amy Prentiss continued	Electric Company continued continued	News Jeannie Movie: A Face in	Is Right Merv Griffin continued	Partridges Flintstones Tommy Banks
All in Family Edge of Night Take 30 Cooks	Aujour-d'hui Le Temps de Vivre a suivre	To Live Hospital (2:15) Edge of Night Boomerang	Another World Movie: Ferry to	FBI Edge of Night Take 30 Cooks	All in Family Match Game Dinah! continued	2:00 2:30 3:00 3:30	continued Alan Hamel Another	continued continued Speak Out Medieval Art	the Rain continued Flintstones Spitts	All in Family Match Game Tattletales Jeannie	Movie: Postmark for Danger
Your Choice Magic Lie Nic, Pic Room 222	Bobino Le Grenier Pacifique Pointe	Afterschool Special Macaroni News	Hong Kong M. Hartman News	Brady Bunch Magic Lie Doris Day News	Emergency One! News cohtinued	4:00 4:30 5:00 5:30	World Lucy Show Adam-12 W. Lottery	Sesame Street Mr. Rogers Electric Co.	Mickey Mouse Archie Beaver Partridges	Funorama Gilligan Mike Douglas	Rascals Squares Mannix continued
						EVE.					
Sirota Hourglass continued Bluff	Ce Soir Juliette Daniel Boone	ABC News News Tell Truth Last of Wild	continued NBC News McGowan Andy	News News Baretta continued	CBS News Mike Douglas Treasure	6:00 6:30 7:00 7:30	News continued Bionic Woman	Cosmotology Zoom MacNeil Documentary	Brady Bunch Bewitched Love Adam-12	continued Break Bank Game Comedy	Odd Couple M. Hartman Vancouver continued
Nature Ruzicka Musicamera continued	Grand-Papa Vedettes Rue des Pignons	Bionic Woman Baretta continued	Bread, Life Comedy Sirota Practice	Nature Ruzicka Musicamera continued	Good Times Jacksons Movie: Helter	8:00 8:30 9:00 9:30	Movie: Chinatown continued continued	Boldt Decision Great Performances	Marcus Welby, MD Ironside continued	Kojak continued Movie: Helter	continued continued Fall of Eagles
Musicamera Krazy Horse CBC News 90 Minutes	Le 60 a suivre Reflect (11:10) d'un Pays	Roots — Drama News Rookies	NBC Reports: Radioactive News Johnny	Musicamera Krazy House CBC News continued	Skelter continued News Movie:	10:00 10:30 11:00 11:30	continued continued CTV News continued	continued Book Beat Tennyson? Olympia '77	News Movie: Company of	Skelter continued Comedy Movie:	Roots — Drama Celebrity Revue
Live — Variety	Cinema (12:10) Fantome de l'Opera	continued Mystery of Week (12:40)	Carson continued Tomorrow	Movie: Mystery at Malibu	Zigzag continued continued	12:00 12:30	Movie: Blood and Roses		Killers	Zigzag continued continued	Benny Hill Show

Spotlight on Movies

Postmark for Danger (xx), on 13 at 2 p.m. English-made mystery movie involving murder and diamond smuggling in England. Terry Moore (1956).

Ferry to Hong Kong (xx), on 8 at 3 p.m. English-made adventure movie starring Curt Jurgens and Orson Welles — slow moving and outdated (1959).

Chinatown (xxx), on 8 at 8 p.m. Mystery movie directed by Roman Polanski, which won an Oscar for screenwriter Robert Towne. It's a story of murder and corruption in Los Angeles during the 1930s. Jack Nicholson and Faye Dunaway (1974).

Helter Skelter, on 7 and 12 at 9 p.m. The conclusion of this TV movie about the 1969 Tate-La Bianca murders (1976).

Company of Killers, on 11 at 10:30 p.m. Crime drama about the hunt for a hired killer. Van Johnson, Ray Milland and John Saxon (1970).

Zigzag, on 7 and 12 at 11:30 p.m. Crime drama starring George Kennedy as a dying insurance man who frames himself for a murder he didn't commit (1970).

Mystery at Malibu (xx), on 6 at midnight. Michael Parks plays a private eye masking as a film-maker to ferret out a singer's killer. Made for television in 1975.

Blood and Roses (xx), on 8 at midnight. French-made thriller (with English dialogue). Horror movie about a girl who turns into a vampire (1961).

The Stranger Who Looks Like Me (xx), on 6 at 1:15 a.m. Drama made for television about two adopted youths who search for their natural parents (1974).

The Running Man (xxx), on 7 at 1:30 a.m. British-made drama starring Laurence Harvey, Alan Bates and Lee Remick. A polished story about a man who fakes his death in a glider crash to collect insurance. Good directing by Carol Reed (1963).

Tight as a Drum (xx), on 8 at 1:30 a.m. Mystery movie made for television about the murder of a student's father during a school's graduation ceremony (1974).

Young Guns of Texas (xx), on 8 at 2:45 a.m. Western starring Robert Mitchum, Alan Ladd and Joel McCrea. Routine movie, its only interest would be the three (then budding) stars in leading roles (1962).

Carnival of Crime, on 2 at 2:45 a.m. Spanish-made mystery featuring marital infidelity and murder (1964).

CABLE 10 PROGRAM

WEDNESDAY, JAN. 26

9 a.m. The Canadian Radio-Television Commission hearings will be broadcast (live) from Vancouver—all day.

Dog Soldiers Stars Nolte

LOS ANGELES (AP) — Nick Nolte, the errant Brother of Rich Man, Poor Man, will star in Dog Soldiers, a United Artists film to be directed by Karel Reisz. The book by Robert Stone won the National Book Award in 1975.

Nolte recently completed a starring role in The Deep for Columbia Pictures.

Today's Highlights

Larry Solway, on 13 at 10:30 a.m. Columnist Lotta Dampsey discusses her career in journalism.

Afterschool Special—Comedy-drama, on 4 at 4 p.m. Dear Lovey Hart: I Am Desperate, a high school advice columnist learns a lesson in responsibility.

Magic Lie—Debut, on 2 and 6 at 4:30 p.m. A series designed to stimulate children's interest in reading.

Bread and Life—Special, on 5 at 8 p.m. Opposing views of the responsibility of the United States to a hungry world is the topic for tonight's show.

Boldt Decision—Special, on 9 at 8 p.m. A documentary about the effects of U.S. District Court Judge George Boldt's decision on Indian fishing rights.

Jacksons—Variety Return, on 7 at 8:30 p.m. The Jackson 5 and their three sisters host this musical comedy.

Roots—Drama, on 4 and 13 at 10 p.m. Part four of the powerful drama about the history of a black-American family. (For details, see page 7.)

NBC Reports—Special, on 5 at 10 p.m. Danger! Radioactive Waste is about wastes generated by nuclear reactors which are, in some cases, leaking into the environment.

INSULATED ALUMINUM VINYL SIDING
or
INSULATED STUCCO
Call any day or evening for
FREE ESTIMATES 383-1522
Anywhere On The Island
BEACON CONST.
1125 Haultain St., Victoria
"Your exclusive ISLAND ONLY Company"

Westinghouse
HEAT PUMP
Central cooling and heating
. . . ALL IN ONE!
It cools your home in summer . . . heats your home in winter. And with fuel and energy costs on the rise, it could save you money.
RELIABLE REFRIGERATION & AIR CONDITIONING
386-2810 (24 hrs. a day)

B.C. MEDEQUIP
EVERYTHING FOR PATIENT CARE
RENTS and SELLS HOSPITAL EQUIPMENT

- Wheelchairs—Invalid Walkers
- Crutches—Patient Lifters
- Sunlamps—Trapeze bars
- Hospital Beds—Overbed Tables
- Commode Chairs—Safety Bed Rails
- Alternating Pressure Pads
- Oxygen Therapy Equipment
- Exercise Equip.—Bed Wetting Controls
- Incontinence Products

1802 COOK ST. VICTORIA, B.C. V8T 3P6 (604) 386-3364

Thursday, January 27

CBC 2	CBUFT 3	KOMO 4	KING 5	CHEK 6	KIRO 7	TIME	CHAN 8	KCTS 9	KSTW 11	KVOS 12	CKVU 13
Mon Ami	Centour (9:15) Oraliens	Good Morning America Mayberry Cross-Wits	Today continued Seattle Today	Canada A.M. continued Daybreak Hot Hands	Patches Kangaroo Price Is Right	8:00 8:30 9:00 9:30	Canada A.M. continued News Yoga	Sesame Street	Rascals Bozo 700 Club continued	Frisky Frolics Dinah! continued	Vancouver continued Beautiful Party Game
B.C. Schools Mr. Dressup Sesame Street	Lettres Conseil Clemence Animaux	Window Happy Days Don Ho Family Feud	Game Game Game Lovers	B.C. Schools Mr. Dressup Barton and Co.	Game Love of Life Restless Search	10:00 10:30 11:00 11:30	Jean Cannem Definition Impressions Hot Hands	continued continued continued Factory	700 Club Hillbillies FBI continued	Game Love of Life Restless Price	P. Bernard Larry Solway Paradise M. Hartman
Bob McLean Switzer Van Dyke	Prince Noir Les Conquelches Femmes d'	Pyramid My Children Ryan's Hope One Life	Squares Days of Our Lives Doctors	News: Ida Clarkson Impressions FBI	News As World Turns Light	12:00 12:30 1:00 1:30	News Adam-12 Movie: Man with	Electric Co. continued continued continued	News Jeannie Movie: Wheel	Is Right Merv Griffin continued	Partridges Flintstones Tommy Banks
All in Family Edge of Night Take 30 Cooks	Aujour-d'hui Cinema: Fiacre 13 le Crime	To Live Hospital Edge of Night Treehouse	Another World Movie: Marines,	continued Edge of Night Take 30 Cooks	All in Family Match Game Dinah! continued	2:00 2:30 3:00 3:30	X-Ray Eyes Alan Hamel Another	continued continued Villa Alegre Cosmology	of Fortune continued Flintstones Splits	All in Family Match Game Tattletales Jeannie	Movie: Bengazi continued continued
Your Choice Vision On What's New? Room 222	Bobino Gutenberg Tresors Pointe	Merv Griffin continued News	Let's Go M. Hartman News	Brady Bunch Vision On Doris Day News	Emergency One! News News	4:00 4:30 5:00 5:30	World Lucy Show Emergency One!	Sesame Street Mr. Rogers Electric Co.	M. Mouse Archie Beaver Partridges	Funorama Gilligan Mike Douglas	Rascals Squares Mannix continued
						EVE.					
Bob Newhart Hourglass continued Kotter	Ce Soir Juliette Exclus Grands	News continued Peopleplace continued	News continued McGowan Documentary	News continued Lawrence Welk	News Mike Douglas Game	6:00 6:30 7:00 7:30	News continued Country Music Movie:	Education A Classic MacNeil No—Honestly	Brady Bunch Bewitched Love Adam-12	continued C. Camera Game Doc in House	Odd Couple M. Hartman Vancouver continued
Carol Burnett Watson Mystery	Films: Hommes Dans La Ville Jeux	Kotter Comedy B. Miller Tony Randall	Parenthood Game Movie: Johnny,	Carol Burnett Movie: Klute	Waltons continued Hawaii Five-O	8:00 8:30 9:00 9:30	Johnny, We hardly Knew Ye. Maclear	Onedin Line Movie: Ia	Ten Who Dared Ironside continued	Squares Medical Center Movie:	continued continued Code R, Adventure
Upstairs, Downstairs News 90 (11:35)	Olympiques Journal Mesdames, Messieurs	Roots continued News Geraldo	We Hardly Knew Ye News Johnny	continued continued continued News	Barnaby Jones News Kojak	10:00 10:30 11:00 11:30	Delvecchio continued News News	Strada Co. Woman Olympia '77	News Ski-In Movie: Robbery	Murder, My Sweet continued Kojak	Roots continued Celebrity Revue
Minutes Live Movie: 8 Iron Men	Brigade Speciale	Rivera continued	Carson continued Tomorrow	Movie (12:15) There's A Girl In My Soup	continued Toma (12:40 Crime Drama	12:00 12:30	Movie: Moby Dick continued		continued continued	continued Toma (12:40) Crime Drama	Benny Hill Show

Today's Highlights

Uncommon Colds, on 5 at 7:30 p.m. Documentary examining the fight against the common cold, including some misconceptions about the causes of colds and the effectiveness of some commercial and home remedies.

Carol Burnett, on 2 and 6 at 8. Among the guests will be Rock Hudson and Steve Lawrence.

Parenthood Game, on 5 at 8 p.m. Documentary which looks at the various ways animals rear their young. Narrator is Bob Newhart.

Ten Who Dared, on 11 at 8 p.m. A three-year voyage around the world led by James Cook (1728-79).

Classics Dark and Dangerous — Mystery, on 2 at 9:30 p.m. An adaptation of the D. H. Lawrence short story, The Rocking Horse Winner, about a young boy who is able to predict horse-race winners while he rides his toy rocking horse.

Maclear, on 8 at 9:30 p.m. Subject of tonight's report is the Royal Victoria Hospital in Belfast. It includes interviews with doctors and nurses who treat victims of the conflict in Northern Ireland.

Roots — Drama, on 4 and 13 at 10 p.m. Part 5 of the powerful drama tracing the history of a black-American family.

Geraldo Rivera, on 4 at 11:30 p.m. The movie, A Star Is Born, will be discussed by Barbra Streisand, Kris Kristofferson and Jon Peters.

Spotlight on Movies

The Man With the X-Ray Eyes (xx), on 8 at 1 p.m. Drama about a man who experiments with serum enabling him to have superior vision. Ray Milland and Don Rickles. (1963).

Wheels of Fortune (xx), on 11 at 1 p.m. Drama in which John Wayne plays a young lawyer who discovers that his friend's death was murder not suicide. (1941).

Bengazi, on 13 at 2 p.m. Adventure movie about three men and a girl seeking treasure hidden in the desert. (1955).

Marines, Let's Go, on 5 at 2 p.m. Brawling in Korea with Tom Tryon and Tom Reese. (1961).

Johnny, We Hardly Knew Ye, on 8 at 7:30 p.m. Dramatized account of John F. Kennedy's first run for political office — his 1946 bid for the vacant seat in Boston's 11th Congressional District. Made for television in 1976. (The movie will also be shown on Channel 5 at 9 p.m.)

Klute (xxxx), on 6 at 9 p.m. Psychological thriller which won Jane Fonda an Oscar for her brilliant performance as a would-be actress-model. Donald Sutherland plays Klute, a small-town policeman who comes to New York in search of a missing friend. He meets Fonda and falls in love with her. (1971).

La Strada (xxxx), on 9 at 9 p.m. Italian-made drama starring Anthony Quinn, Giulietta Masina and Richard Basehart. The story is about a brutal, itinerant performer who takes in a pathetic, slow-witted waif. Her devotion to him is repaid with insults and indifference. A simple story turned into one of the most memorable movies — English dubbed.

Murder, My Sweet (xxx), on 12 at 9:30 p.m. Mystery starring Dick Powell, Anne Shirley and Claire Trevor. An exciting story in which Powell plays a private eye seeking a missing woman. (1944).

Robbery (xx), on 11 at 11 p.m. British-made crime drama — based on the hijacking of the London night mail train. Stanley Baker and Joanna Pettet.

Moby Dick (xxx), on 8 at midnight. English-made adaptation of Melville's classic novel about Capt. Ahab and his maniacal chase to destroy the giant whale. Gregory Peck, Orson Welles, Richard Basehart and Leo Genn. (1956).

There's a Girl in My Soup (xxxx), on 6 at 12:15 a.m. English-made comedy starring Peter Sellers and Goldie Hawn. Sellers plays a TV star who falls for Goldie, an American teenager on the loose in London. (1970).

Eight Iron Men (xx), on 2 at 1 a.m. Second World War action film in which an infantry squad is trying to rescue a soldier trapped in a shell hole under fire. (1952).

Sink the Bismarck! (xxx), on 6 at 2:15 a.m. English-made drama starring Kenneth More and Dana Wynter. A maritime battle of wits as the British forces strive to conquer the pride of Hitler's Navy during the Second World War. (1960).

Jamaica Run (xx), on 8 at 2:30 a.m. Drama starring Ray Milland and Arlene Dahl. A jumbled story with family skeletons in every closet of a large mansion in Jamaica, inhabited by a strange crew. (1953).

Jubal (xxx). on 7 at 2:40 a.m. Superior western with Glenn Ford playing a drifter. Also in the cast are Rod Steiger, as a sadistic cowhand, and Felicia Farr. (1956).

ORIGINAL COOK'S TOUR, the epic journey of Capt. James Cook through the uncharted waters of the South Pacific, is recreated on episode three of Ten Who Dared, to be broadcast Thursday on Channel 11 at 8 p.m. Dennis Burgess plays Capt. Cook.

CABLE 10 PROGRAM

THURSDAY, JAN. 27
6:30 p.m. Here's Lowther.
7 p.m. Community Action.
8 p.m. Arts Calendar.
8:30 p.m. Natural Gardening.
9 p.m. Justice and Us.

IT'S HERE
1977
HONDA CIVIC

$3422 DELIVERED VICTORIA
$500 DOWN
$73 PER MONTH
60 monthly payments (7% Sales Tax included in payments). Low-cost Bank Financing. 12¼%, life insured on approved credit.
HONDA
CAR CENTRE
909 YATES 386-6707

Friday, January 28

CBC (2)	CBUFT (3)	KOMO (4)	KING (5)	CHEK (6)	KIRO (7)	TIME	CHAN (8)	KCTS (9)	KSTW (11)	KVOS (12)	CKVU (13)
Ami-Giant	Centour (9:15) Oraliens	Good Morning America Mayberry Game	Today continued Seattle Today	Canada A.M. continued Daybreak Hot Hands	Patches Kangaroo Price Is Right	8:00 8:30 9:00 9:30	Canada A.M. continued News Yoga	Sesame Street	Rascals Bozo 700 Club continued	Frisky Frolics Dinah! continued	Vancouver continued Beautiful Party Game
Schools Mr. Dressup Sesame Street	Tam Tam Conseil Nature Sans Parole	Window Happy Days Don Ho Family Feud	Game Game Game Lovers	Schools Mr. Dressup Barton and Company	Game Love of Life Restless Search	10:00 10:30 11:00 11:30	Jean Cannem Definition Impressions Hot Hands	continued continued continued continued	continued Hillbillies FBI FBI	Game Love of Life Restless Price	P. Bernard L. Solway Paradise M. Hartman
Bob McLean Switzer Arts	Toumai Les Coqueluches Femme d'	Pyramid My Children Ryan's Hope One Life	Squares Day of Our Lives Doctors	News; Ida Clarkson Impressions FBI	News As World Turns Light	12:00 12:30 1:00 1:30	News Adam-12 Movie: Man with	Electric Company continued continued	News Jeannie Movie: Voodoo	Is Right Merv Griffin continued	Partridges Flintstones Tommy Banks
All in Family Edge of Night Take 30 Cooks	Aujour-d'hui Cinema: Fiacre 13 le Chatiment	To Live continued Edge of Night Treehouse	Another World Movie: To Have	continued Edge of Night Take 30 Cooks	All in Family Match Game Dinah! continued	2:00 2:30 3:00 3:30	X-Ray Eyes Alan Hamel Another	continued continued Alegre Cosmology	Island Blue Marble Flintstones Splits	All in Family Match Game Tattletales Jeannie	Movie: You Are What You Eat
Your Choice Children After School Room 222	Bobino Picolo Madame Pointe	Merv Griffin continued News	and Have Not M. Hartman News	Brady Bunch Children Doris Day News	Emergency One! News continued	4:00 4:30 5:00 5:30	World Lucy Show Emergency One!	Sesame Street Mr. Rogers Electric Co.	M. Mouse Archie Beaver Partridges	Funorama Gilligan Mike Douglas	Rascals Squares Mannix continued
						EVE.					
Klahanie Hourglass continued Ryan's Fancy	Ce Soir Juliette Pierrafeu Marcus	News continued Tell Truth Muppets	News continued McGowan Squares	News continued Wide World	News Mike Douglas Game	6:00 6:30 7:00 7:30	News continued Country Movie:	Medieval Art A Classic MacNeil No-Honestly	Brady Bunch Bewitched Love Adam-12	continued Make Deal Game On Buses	Odd Couple M. Hartman Vancouver continued
M. T. Moore Chico Tommy Hunter	Welby, MD Le Pour et le Contre Scenario	Donny and Marie Roots continued	Sanford, Son Chico Hope Variety	In Concert Chico Tommy Hunter	Code R, Adventure Sonny, Cher	8:00 8:30 9:00 9:30	Johnny, We Hardly Knew Ye continued	Onedin Line Movie: La Strada	Marcus Welby, MD Ironside continued	Lawrence Welk Movie: A Jolly	continued continued Roots Drama
Police Story News 90	Science Journal Cinema (11:10) Airport	continued continued News S.W.A.T.	Serpico continued News Johnny	Hawaii Five-O News News	Executive Suite News Movie:	10:00 10:30 11:00 11:30	Rockford Files News News	continued continued Woman Olympia '77	News Steve Allen's Laugh-Back	Bad Fellow Comedy Movie:	continued continued Movie: Robbery
Minutes Alive Movie: Mississippi	a suivre	continued Avengers, (starts 12:40)	Carson continued Midnight Special	Movie: The Magus	House of Dracula Movie (1:10) Thriller	12:00 12:30	Movie: Summer of '42 continued		700 Club continued continued	Willard continued continued	continued Movie: Escapade in Japan

Spotlight on Movies

It's Your Move (xx), on 8 at 12:30 p.m. Italian-Spanish-made adventure movie about an Englishman who masterminds a bank robbery in Majorca. (1968).

Voodoo Island (xx), on 11 at 1 p.m. Yarn about the supernatural starring Boris Karloff. (1957).

You Are What You Eat, on 13 at 2 p.m. An entertaining account of the hippie life style. (1968).

To Have and Have Not (xxx), on 5 at 3 p.m. There is romance and intrigue in this movie, supposedly based on Ernest Hemingway's story. Humphrey Bogart plays a fisherman, and between fishing for Nazis he manages to net Lauren Becall. (1944).

A Jolly Bad Fellow (xxx), on 12 at 9 p.m. English-made comedy about a professor who eliminates his enemies with poison. Lots of laughs. Leo McKern, Janet Munro and Maxime Audley. (1964).

Robbery, on 13 at 11 p.m. For details see Thursday's listing at 11 p.m. on Channel 11.

House of Dracula (xx), on 7 at 11:30 p.m. It's a house party with a blood-drinking count and a fellow who turns into a werewolf now and then. John Carradine and Martha O'Driscoll. (1945).

Willard (xx), on 12 at 11:30 p.m. Silly but engrossing horror film starring Bruce Davison, Ernest Borgnine and Elsa Lanchester. The story is about a disturbed young man who turns to rats for companionship. (1971).

The Magus (xxx), on 6 at midnight. British-made fantasy starring Anthony Quinn, Candice Bergen, Michael Caine and Anna Karina. The story is based on John Fowlers' complex, elliptical novel about a young English schoolteacher who arrives on a small Greek island. Pretty heady material, demands a lot of viewers' attention. (1968).

Summer of '42 (xxxx), on 8 at midnight. Drama starring Jennifer O'Neil and Gary Grimes. An interesting and absorbing story about a 15-year-old boy's coming of sexual age during the summer of '42 in an island vacation community off New England. (1971).

Escapade in Japan (xxx), on 13 at 12:30 a.m. Fascinating Japan locations and good performance in this comedy starring Teresa Wright, Cameron Mitchell and Jon Provost. In the story an American boy's plane is forced down, so he joins with a Japanese lad to reach his parents. 1957).

Dead Man's Eyes (xx), on 7 at 12:50 a.m. Mystery movie starring Lon Chaney as an artist who gets involved in the murder of a model. (1944).

Mississippi (xxx), on 2 at 1 a.m. Musical-comedy starring Bing Crosby, W. C. Fields and Joan Bennett. The story is about a man who refuses to fight a duel and takes refuge as a singer on a show boat. (1935).

The Magician, on 8 at 2 a.m. Pilot film for the television drama series starring Bill Bixby and Kim Hunter. (1975).

The Secret Night Caller, on 6 at 2:30 a.m. Drama made for television with Robert Reed as a respectable family man "driven" to make obscene phone calls. (1975).

The Deadly Volley, on 8 at 3:30 a.m. Mystery starring Beverly Garland as the tyrannical owner of a tennis team. Made for television in 1975.

Moving Target, on 6 at 4 a.m. Whodunit movie made for television about a policeman who is murdered with his own gun while on duty at headquarters. Harry Guardino and Moses Gunn. (1973).

Today's Highlights

Larry Solway, on 13 at 10:30 a.m. The show was taped in New York. David Susskind is the guest.

Merv Griffin, on 12 at 12:30 p.m. Today's show comes from Israel, with Moshe Dyan, and Lt. Gen. Mordechai Gur, who participated in the July 1976 Entebbe raid, as guests.

Billy Bishop Meets the Red Baron — Children, on 2 and 6 at 4:30 p.m. An adaptation of a Toronto Young People's Theatre production about the battle between Canadian flier Billy Bishop and the legendary Red Baron, Manfred von Richthofen, during the First World War.

Ryan's Fancy — Variety, on 2 at 7:30 p.m. A Labrador homestead is visited during the show.

Roots, Drama, on 4 and 13 at 9 p.m. Part 6 of the powerful drama tracing the history of a black-American family.

PREVIEWS — These scenes from Walt Disney Studios' 1977 film releases show Barbara Harris as her daughter Jodie Foster in Freaky Friday, and Bernard and Bianca, the heroic mice of the Rescuers (above); also Don Knotts and Dean Jones as cross-country racers in Herbie Goes to Monte Carlo, and Mickey Rooney, Sean Marshall and Helen Reddy as surprised New Englanders in Pete's Dragon (below).

CABLE 10 PROGRAM

FRIDAY, JAN. 28

6:30 p.m. Here's Lowther.
7 p.m. Emily Carr All-Star Arts Review.
7:30 p.m. Dialogue, with Scott Wallace.
8:30 p.m. MP Report, with Allan McKinnon.
9:30 p.m. Income Tax '76.

VICTORIA Fireplace SHOP LTD.
• GLASSFYRE SCREENS
• FIRESIDE ACCESSORIES
1-21
1317 BROAD ST 388-4880

WHEN YOU LOOK GOOD . . .
SO DO WE . . .
PRESCRIPTION OPTICAL
7 CONVENIENT LOCATIONS

CBC AM-FM Radio Highlights

CBC-AM 690
CBC-FM 105.7

SATURDAY
AM Network

12:10 p.m. Quirks and Quarks — The host is the well-known Canadian geneticist, Dr. David Suzuki.

1:30 Hot Air — Host Bob Smith introduces two pianists-vocalists, Beryl Booker and Dorothy Donegan, for many years in the New York City area, and both still active. (Program content is subject to change depending on the availability of visiting performers).

1:30 p.m. Metropolitan Opera — Die Zauberflote (The Magic Flute), by Mozart. In the cast are Benita Valente, Pamina; Rita Shane, Queen of the Night; Stuart Burrows, Tamino; Donald Gramm, Papageno; Paul Plishke, Sarastro; Morley Meredith, High Priest; Nico Castel Monostatos. Conducted by James Conlon (broadcast debut).

7:05 p.m. BCB Stage — A Sense of Property concerns a middle-aged merchant, Pork Easton (Henry Ramer) who has many sexual hang-ups. He wants a child so badly that he marries a prostitute, Isabel Rummel (Maggie Griffin). When she becomes pregnant, he tries to kill her, believing the child is not his. After it's born, she leaves him with it.

9:05 p.m. Between Ourselves — The Last of an Endangered Species, a biography of Andy Russel of Wainwright, Alberta, trapper, bronco buster, guide, outfitter, nature writer and film maker. His first book was Grizzly country; his latest is The Rockies. He's also made a film entitled, Grizzly Country. He is a recipient of the Order of Canada.

10:05 p.m. Anthology — A visit from Morley Callaghan. Poems from Brier Island by Greg Hanna, a young east coast writer who lives on remote Brier Island off the Fundy shore. Read by Stan Hornborg. Also, Cookie, a short story by Raymond Fraser.

FM Network

12:10 p.m. New Records — Victoria organist Edward Norman will review the following recordings: Mozart Miniatures — Nocturnes, Divertimenti for Wind Instruments and Horn Duos. Artists featured — Elly Ameling, soprano; Elizabeth Cooymans, soprano; Peter Van Der Bilt, baritone; and the members of The Netherlands Wind Ensemble. Beethoven's Violin Concerto in D, Op. 61 — soloist Isaac Stern and Daniel Barenboin conducts the New York Philharmonic Orchestra. Four Sea Interludes and Passacaglia from Peter Grimes, by Benjamin Britten (Andre Previn conducts the London Symphony Orchestra). Violin and Guitar Music by Niccolo Paganini, Vol. 3 — Violinist Gyorgy Terebesi, guitarist Sonja Prunnbauer — Six Sonatas and the Moses Fantasia in C Minor.

SUNDAY
AM Network

4:05 p.m. Ideas '77—From Ideas of CBC-FM comes an offspring. Like its FM parent, Ideas '77 will deal with people, machines, theories, institutions and ideologies, from Time Capsules to Citizen's Band Radio, from the archeological findings of Charles Trick Currelly to the current plague of epidemics. Today: A Power Trip: A great many Canadians have begun using solar, geothermal, wind or water power for their own energy needs. Comments on the subject from philosophers, gadgeteers, and the people whose lives have been entirely reorganized by energy self-sufficiency on a personal level.

5:05 p.m. A Special Occasion—A Bite of the Big Apple: The Canadian Tryout and the American Takeover. Show reflects some aspects of the Canadian showbusiness personality: insecurity, inexperience, ineffectiveness, and critics' impartiality. American muscle shows its strength as Canadians are dismissed from the show one by one; only three survive.

8:35 p.m. Symphony World—A discussion on the international revival of interest in Mahler. With critic Alan Rich, conductor Antonio de Almeida, author George R. Marek, and conductor-arranger Mitch Miller.

FM Network

8:06 a.m. Choral Concert—Host: Jon Washburn, Director of the Vancouver Bach Choir and the Amity Singers of Victoria and assistant director of the Vancouver Bach Choir.

11:05 a.m. Music West—Part I—From Calgary Cenek Vrba and Marilyn Engle perform Sonata No. 15 in B flat (W.A. Mozart). Part II — From Calgary the CBC Calgary strings with John Searchfield perform movements from Serenade for String Orchestra, Opus 6 (Suk).

1:30 p.m. Symphony Hall—The Montreal Symphony conducted by Franz-Paul Decker; Ida Haendel, violin: Concerto No. 1 in G minor (Bruch); Symphony No. 1 (Mahler).

MONDAY
AM Network

6:30 p.m. As It Happens — With co-hosts Barbara Frum and Alan Maitland.

10:20 p.m. Mostly Music — The CBC Vancouver Chamber Orchestra, conducted by John Avison: Clarinet Concerto No. 3, (Aaron Copland) (Ronald de Kant, clarinet); Musique pour Rouen (Bruce Mather); Violin Concerto (Kenins) (Steven Staryk, violin) (A CBC Broadcast Recording).

FM Network

6:30 p.m. Listen to the Music — Host: Margaret Pacsu. Recorded music from Bach to Boogie. Selections from the classical repertoire, light supper music, jazz on occasion, and show tunes. Presented with anecdotes about composers and performers, interviews, and news about music events across the country.

8:04 p.m. Ideas — Host: Russ Germaine. In Her Majesty's Name: The Administration of Justice in Canada. American TV police dramas have given Canadians a false impression of their own law. The first four programs concerned the mechanism and personalities involved in four different recent trials. Followed by the programs about "our rights", the geography and tactics of the courtroom, the role of police and the lawyer, who judges are and how they work.

TUESDAY
AM Network

10:20 p.m. Mostly Music — The National Arts Centre Orchestra, conducted by Mario Bernardi; Lynn Harrell, cello: Cello Concerto No. 2, Op. 30 (Victor Herbert); Spring Symphony No. 1, Op. 38 in B flat major (Schumann).

FM Network

8:04 p.m. Ideas — "Work" — What people do for a living, how they feel about what they do, what they do on weekends, the work ethic, management, labour industrial relations, assembly lines, factories, offices, schools, production, consumption, buying and selling. Includes Studs Terkel talking to people about what they do all day and how they feel about what they do.

WEDNESDAY
AM Network

8:04 p.m. Pulp and Paper — Magazines that will be satirized include Cosmopolitan, TV Guide, Vogue, National Enquirer, Penthouse, Maclean's, Movie Mirror, Readers' Digest, Chatelaine, Saturday Night, and many others.

8:30 p.m. Ninety Minutes with a Bullett — Hot journalism with a weekly top 40 music chart prepared by computer from information from across Canada. Host Jim Millican will count down the hit singles of the week and showcase them with performer and music industry interviews. Correspondents from across Canada and in the major music capitals of the world will present regular up-to-the-minute music scene news.

FM Network

Noon. Mostly Music — Festival Singers of Canada conducted by Elmer Iseler: Cantata No. 141 (Das ist je gewisslich Wahr), Motet No. 2 (Der Geist Hilft), and Motet No. 4 (Furchte Dich nicht) (all by J. S. Bach); Lebaravi clemens (I am spent with crying) (Rameau); Ave Regina (Peter Phillips); Laudate Dominum (Monteverdi); Hear My Prayer, O. Lord (Purcell); Motet No. 5 (Come Jesus, Come) (J. S. Bach).

8:04 p.m. Ideas — "Healing" — A critical look at modern medicine of medi-sin, with interviews with some of the 'gadflys' of the medical profession.

THURSDAY
AM Network

10:20 p.m. Mostly Music — The Hamilton Philharmonic Orchestra conducted by Boris Brott: Overture: La Scala di seta (Silken Ladder) (Rossini); Divertissement (Ibert) (sneak preview of Broadcast Recording); Symphony in Two Movements (Steven Gellman); Two Pieces for Small Orchestra, On Hearing the First Cuckoo in Spring, and Summer Night on the River (Delius); Pavane, Op. 50 (Faure).

FM Network

8:04 p.m. Ideas — "Artists on Artists." Seven of this year's most exciting talks from a highly successful program of lectures at the Toronto Three Schools of Art. Eacy year, 11 well-known Canadian artists, composers, writers and architects speak about the work of a fellow artist with whom they feel a special connection. (Last season's lectures included Murray Schafer on Schumann and Marian Engel on Margaret Laurence).

FRIDAY
AM Network

2:04 p.m. Canadian Schools Broadcast—Pirate's Island. Part III—Sheila's Pirates Outwitted. Minnow on the Say. Part III—The Changing Riddle.

8:30 p.m. Country Road—Program features a live performance by Ole Blue, a Nova Scotia country band.

FM Network

8:04 p.m. Ideas—"Critical Ideas"—Critical Ideas alternates Fridays with Theatre for Ideas, to revive the critic of stature and wit in the arts. Features reviews of plays, music, dance, movies, books, etc. by major critics across Canada and abroad.

Midband TV Programs

Jan. 23 — Jan. 29

Midband programs, broadcast by KCPQ-TV Tacoma (Channel H), can only be received by viewers whose television sets have a converter.

Sunday, Jan. 23 — 5:00, Idea Thing; 5:30, Channel 13 Movie Theatre; 7:00, Nova; 8:00, National Geographic Special; 9:30, Great Performances: Dance in America; 10:30, Kirk's Camera.

Monday, Jan. 24 — 6:00 p.m., Zoom; 6:30, Aide-ing In Education; 7:00 — World Press; 7:30, Olympia '77; 8:00, Meeting of Minds; 9:00, Antonia: A Portrait of the Woman; 10:00, Soundstage; 11:00, MacNeil-Lehrer Report; 11:30, Captioned ABC Evening News.

Tuesday, Jan. 25 — 6:00, Zoom; 6:30, Once Upon A Classic; 7:00, Who Lives Next Door?; 7:30, Olympia '77; 8:00, The Frugal Gourmet; 8:30, A Maid At Eaton Place; 9:00, Voyage To The Ends Of The Earth; 9:30, Channel 13 Movie Theatre; 11:00, MacNeil-Lehrer Report; 11:30, Captioned ABC Evening News.

Wednesday, Jan. 26 — 6:00, Zoom; 6:30, It's About Time; 7:00, Sports With Bob Robertson; 7:30, Olympia '77; 8:00, Lowell Thomas Remembers; 8:30, John Komen and ...' 9:00, David Susskind Show; 11:00, NacNeil-Lehrer Report; 11:30, Captioned ABC Evening News.

Thursday, Jan. 27 — 6:00, Zoom; 6:30, Teaching Children To Read; 7:00, Consumer Survival Kit; 7:30, Olympia '77; 8:00, Masterpiece Theatre: Upstairs, Downstairs; 9:00, Visions; 10:30, Jeanne Wolf With; 11:00, MacNeil-Lehrer Report; 11:30, Captioned ABC Evening News.

Friday, Jan. 28 — 6:00, Zoom; 6:30, Villa Alegre; 7:00, Music Mix; 7:30, Olympia '77; 8:00, Washington Week In Review; 8:30, Checkpoint; 9:00 Documentary Showcase; 10:30, Agronsky At Large; 11:00 MacNeil-Lehrer Report; 11:30, Captioned ABC Evening News.

Saturday, Jan. 29 — 5:00, Community Express; 5:30, Once Upon A Classic; 6:00, Rebop; 6:30, Black Perspective On The News; 7:00, Nova; 8:00, Lowell Thomas Remembers; 8:30, Evening At Symphony; 9:30, Visions; 11:00, Big Time Wrestling.

MAZDA '1600' COUPE
BEST BUY
OVERHEAD CAM PISTON ENGINE
$3595

$500 DOWN — $76 PER MONTH
60 Monthly Payments — Low Cost Bank Financing.
12¼% Available on Approved Credit
HORWOOD MAZDA
810 JOHNSON ST. (D.L. 000803A) 385-1451

Eurodown Continental Quilts & Pillows
• Pure Goose Down • Highest Quality Egyptian Cotton Ticking
• Large Assortment Slip Off Perma Quilt Cases Eliminate Bedmaking Forever
1728 DOUGLAS STREET
VICTORIA 384-0133
6 DAYS A WEEK 9:30-5:30
4781 KINGSWAY STREET
BURNABY 437-9333
6 DAYS A WEEK FRI. 'TIL 9:00
EUROPEAN EIDERDOWN SHOP
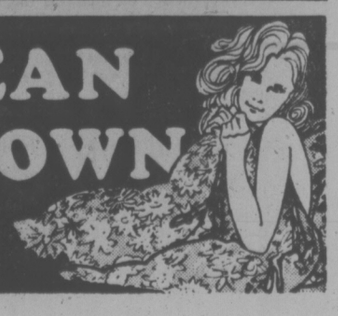

The Soap Opera Scene

Big Step Up for James Houghton

By S. H. SCHEUER

From daytime to prime-time. Who says daytime soap opera performers are not exactly encouraged to move up the acting ladder on nighttime shows? Some afternoon serial stars make this sour-grapes claim, but then a handsome kid like James Houghton of "The Young and the Restless" (CBS) comes along and contradicts that theory. Houghton has won the co-starring role of Rick Wilson in the new mid-winter CBS Friday night action show, "Code R" (for Rescue), which began last week.

With black hair and a fine blade of a nose, an inheritance from his father Buck Houghton, current producer of "Executive Suite," James fits the soap's "pretty people" image. A University of California graduate in economics, Houghton cut his acting teeth in the role of Greg Foster for three years on "The Young and the Restless" before bowing out last May.

"I learned a lot," James said. "But I failed to live up to expectations. The producers wanted me to emote with deep tones, and adopt a stern expression. I never claimed to have a basso voice, so I didn't really fit the bill. You can play one of the 'beautiful people' just so long, anyway."

New cop on the P.V.P.D. Phil Brent (played by popular Nick Benedict) got a new partner recently on the P.V.P.D. (Pine Valley Police Department) and his name is Clayton Watson. Reuben Green joined the cast of "All My Children" (ABC) in the role of Watson and although his part is rather small right now, it will probably grow in time. Soap fans might recognize Green from his roles on other daytime serials. He played Dr. Randy Hilliard for a year on "Guiding Light" (CBS) and was Dr. Hudson for more than 18 months on "Where the Heart Is" awhile back. Reuben was born and raised in Philadelphia, Pa., and studied drama at Hunter College in New York City. He played in the Off-Broadway and film versions of "Boys in the Band" and can currently be seen in a small role in "Mikey and Nicky," the new film starring Peter Falk and John Cassavetes. In addition to his work on soaps, his other TV roles were in "First Ladies' Diaries" and a two-part drama on "N.Y.P.D."

Channel Chatter. If you've been wondering who the new Raymond Grodon is on "Another World" (NBC), he's Gary Carpenter, replacing Ted Shackelford, who gave up the role to go to California, for, he hopes, greener career pastures. Gary played attorney Mike Bauer on "Another World" at one time and he is also a graduate of such other soaps as "The Guiding Light" and "Bright Promise" . . . Tudi Wiggins (she's Meg Hart) and Ron Tomme (he's Bruce Sterling) on "Love of Life" (CBS) will take some time off to tour in "Absurd Person Singular." On Jan. 23, they're in Baton Rouge, La.; the 25th in Austin, Texas; 27th in Albuquerque, New Mexico; and the 28th and 29th in Tempe, Arizona . . . Larry Keith, who plays Nick Davis in "All My Children," was invited to sing at the Martin Luther King Birthday Memorial Celebration held in Atlanta, Ga., on Jan. 15th and 16th.

Plot Portents. On the 20th of January, "Days of Our Lives" (NBC) began its 12th year on the air and things are really popping on the serial. The police, Dr. Laura the problem solver, lawyer Don Craig, loyal friend Jeri, and foolish David puzzle over gaps and dangling threads in Mike's desperate attempt to take the rap for Trish's murder of her father. Trish has emerged from her coma, but is of little help since she fails to remember Mike's noble plan to cover up her own rash act.

On "The Young and the Restless," rapist Ron tries to visit his daughter Karen, who is staying with Snapper and Chris after the child's distraught mother Nancy was committed. Growing attached to the child, Chris considers adoption. The newlyweds, Peggy and Jack, are struggling with sexual problems stemming from Ron's attack on Peggy. There's enough trauma on this show to keep the young, middle-aged and old restless.

Meanwhile, in "MH 2" land, Pat starts off by getting arrested. Tom has one drink too many and spends the night in a diner, although he thinks he went to bed with Lulu while under the influence. Merle offers Mary a gift, expecting favors in return, and Mae will explain her "Olinsky Report" at the town meeting.

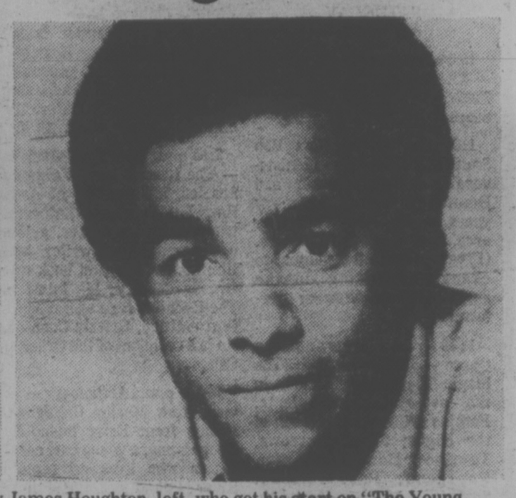

FROM DAY TIME to prime time is the move made by James Houghton, left, who got his start on "The Young and the Restless." Reuben Green, right, is a newcomer on "All My Children" with a part that is starting small but predicted to grow bigger.

Britain Claims Fastest Train

A diesel-powered 125 mph HST (high-speed train) newly in service between London and southwest England, is described as the world's fastest, covering the 112 miles between London and Bristol in one hour 13 minutes.

Air-conditioning, double-glazing, ergonomically-designed seats provide passenger comfort; air-cushioned bogies and disc brakes ensure smooth riding.

'Cold Turkey' Is Better

Smokers who quit "cold turkey" have a better chance of kicking the cigarette habit than those who taper off gradually, according to a University of Utah study.

The smokers' chances are further enhanced if they stay away from coffee while making the break and if their families reinforce, and not belittle efforts to quit, the study further found.

Art Form Photography

By JERRY WINDLE

In recent years, the photograph has come into its own as an art form, with some prints selling for several hundred dollars apiece. Some rare ones are priced in the thousands. Almost every art gallery offers for sale quality photographs at prices that may surprise you.

You don't have to be an Ansel Adams or Edward Weston to have a photograph worthy of considering as an art form. A well-composed and printed picture of one of your favorite photos can be just right.

Plan your subject and fit the photo to the spot where you want to hang your work of art.

The first thing you will need is a good print. If you can make your own print so much the better because you will have control over the final result. If you can't, a good firm-processing plant can make good prints from your negatives or slides.

The prints don't have to be mural size to be effective. A good 5x7 can be very attractive when matted and framed properly. In fact, it is a good idea to stick with the standard sizes, such as 4x5, 5x7, 8x10 and 11x14.

The smaller pictures will also be easier on the pocketbook, expecially when you get to matting and framing.

A suggestion: Mount the print on a good grade mounting board. This is for ease in handling and framing.

You can mount the print by several methods including glue. However, avoid rubber cement which will react with the emulsion and discolor the print in time. Be sure that the glue you use will work with photographic prints.

The best way to mount the print is with Photo Dry Mounting tissue. This is a special, treated paper, similar in appearance to wax paper. It is placed between print and board. Subject to pressure and heat, the paper turns into an adhesive which bonds the print to the mounting board.

If you don't have access to a dry-mounting press, the photo processor can mount the print at a nominal charge. You can use a standard iron to do the job as well, but you have to exercise care.

Clean the surface of the iron to remove residues of starch or lint. Use a piece of tracing paper over the print when ironing to make the bond. Work from the centre out to the edges.

Begin by "tacking" the tissue to the back of the print. This is done with the iron by lightly touching the tissue to the back of the print on the edges.

Make the final trimming, cutting both paper and tissue. Place the print on the mounting board and make your final positioning. Then tack the print to the board by lifting the corners of the print and touching the tissue to the board. Then very carefully iron print, tissue and board.

This procedure works fairly well with black-and-white prints. However, color prints are another matter.

Color prints, especially the newer color RC papers, can be ruined by excess heat. The high heat will cause the plastic coating on the paper to "bubble." Proper temperature is between 210-230 degrees Farenheit.

Mounting color prints should be done with a dry mounting press designed especially for photo mounting. This means the services of a pro. You might try checking with a "framing store" which offers not only a varied selection of frames and mats, but also will help you to mount your own pictures using their equipment.

Once the mounting is complete, you are ready for "matting" the picture. The mat is merely another piece of heavy board which is usually colored and selected to complement the subject.

The mat board is cut to fit over the print so you can see the print through the board. Usually this cut is made with a "mat knife" which cuts on an angle and makes an attractive border around your picture. Cutting the mat with the knife requires a certain amount of skill so you might prefer buying a precut mat-board from an art store.

For a personal touch, sign the print. Use pencil, since pencil is impossible to duplicate by printing processes, proving it is an original. You also may want to add the date. Who knows, someday you, too, may be rich and famous.

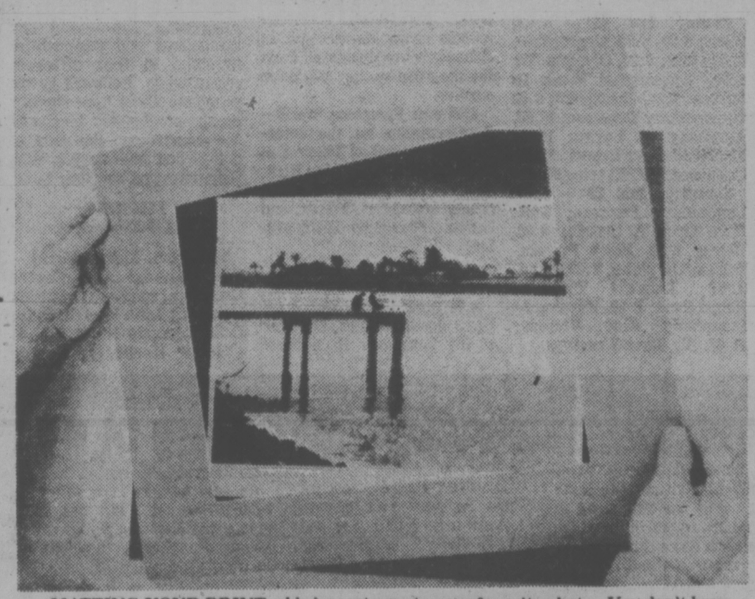

MATTING YOUR PRINT adds importance to your favorite photo. You don't have to be a professional photographer to take a picture worthy of being considered an art form.

ROLLING STONE

Record Reviews

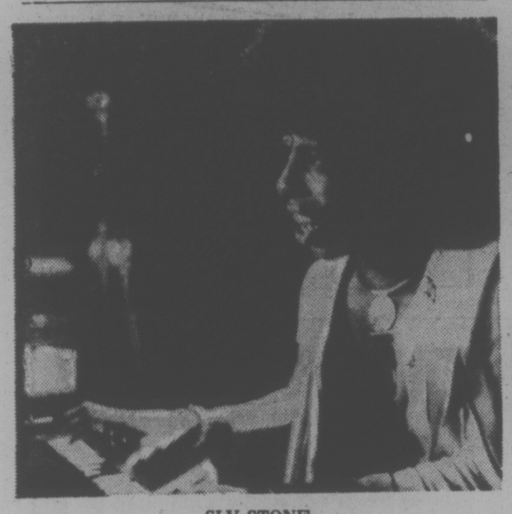

SLY STONE
. . just one big enigma

By DAVE MARSH

SLY AND THE FAMILY STONE: "Heard Ya Missed Me, Well I'm Back" (Epic PE 34348).★★

Sly Stone used to be the most brilliant performer in black music, as daring as anyone in the entire field of pop when he was at his best, and twice as commercial. Lately, though, he's been just one big enigma. "Heard Ya Missed Me" clarifies nothing, except that he hasn't given up. The beat is still the same chunka-chunka, which has now been pre-empted by everyone darker than the Jefferson Starship, the lyrics still the same mixture of internal monologue and quasi-political exhortation. This is one of the few records one will ever have the opportunity to hear which is beyond the concept of good or bad — the whole point is that what Sly does is fascinating, even when he is at his most unlistenable. He's better than that here.

MURRAY McLAUCHLAN: "Boulevard" (Island ILTN-9423).★★★

McLauchlan is a Canadian singer-songwriter, and his first Island album is quite impressive — solidly musical, with fine lyrics and the added benefit of the singer's husky voice. As with many Canadian singers — Neil Young comes especially to mind — Ian Tyson (of Ian and Sylvia) is an only-vaguely-concealed influence, but McLauchlan also owes a lyric debt to the bizarre love stories of Montreal poet Leonard Cohen. The best numbers are "Train Song," a fine reworking of a hackneyed theme, "On the Boulevard," which captures some of the same sense of place as in English author Trevanian's recent novel, "The Main," and "Slingback Shoes," which sounds very much like any of Paul McCartney's recent singles with Wings. All of these influences have not been thoroughly assimilated, of course, but indications are that when McLauchlan does fully integrate them, he will be a major singing and writing figure.

ANDY FAIRWEATHER LOW: "Be Bop 'N' Holla" (A&M AMPLH 64602).★★★

Fairweather Low is one of those artists who is perennially promising, and this record is his most promising yet. The material is mostly light rock-pop, of the sort characterized by his version of the Beatles' "Rocky Racoon." The title track rocks as hard as F-Low ever does, which is only middling hard. But what is most impressive, and probably least commercially marketable, about him is his kinky sense of humor. "Hot Poop" has a lyric which simply recites the chord changes of the song, which are the immortal, immutable chord changes of rock and roll "it's like some kind of Hare Krishna mantra, amusing but finally so eccentric that one wonders who Fairweather Low hopes will appreciate it. Or maybe it's just that this young man is having so much fun himself that outsiders barely matter.

AL GREEN: "Have a Good Time" (Hi SHL 32103).★★★★

Al Green, who is just about indisputably the greatest classic soul singer, has always mixed his vision: two parts doom to one part sweet harmony. For the first time in several years, he has turned in a record on which joy plays the central role. It's also his best in quite some time. The approach is fundamentally the same in terms of both production and performance, but the material is a bit more diverse — Willie Mitchell, his producer and songwriting collaborator, and Green have come up with several strong ones, notably the opener, "Keep Me Cryin'."

(Records are rated from one (★) to five stars (★★★★★) in ascending order of quality.)

Collectibles

By JOHN HEARN

B. Stebbings of London, Ont., has an old fruit jar embossed with a monogram and the words The Imperial.

The Imperial E.G. was made by Excelsior Glass of Quebec between 1878 and 1883. It is fairly commonplace and you should be able to buy it anywhere for well under $10. It is the matching lid which is rare. Complete, it could easily cost you $30.

Mrs. MacGregor of Hedley, B.C., owns a handsome platter which was made to commemorate the coronation of King Edward VIII and she wonders if it has any special value since the coronation never actually took place.

My guess is that the question is premature. Edward VIII came to the throne in Jan., 1936. He abdicated in order to marry the woman he loved in Dec., 1936. The coronation had been scheduled for May, 1937. By the time he abdicated, vast quantities of commemorative ware had already been issued and is therefore by no means rare and not particularly valuable. On the other hand, the quantity which was issued is only a fraction of what would have been sold the following year if the coronation had gone ahead. I would forecast that this will eventually be a hot collector item — but not for at least another 25 years. Mrs. MacGregor's platter is rather elaborate and was clearly not made for the dime-store trade. Given time it should become quite a nice collector item.

A good question from John Allan of Richmond, B.C. He brought an ashtray back from Scotland as a souvenir. It is made of china and bears the name of a Scottish distillery. It occurs to him that since these are readily available in Scotland they might make a valuable collection for the future as they are no longer being made there.

They would certainly be interesting but I question how valuable they might be. Value is determined by what someone will give you for them and Canadian collectors are generally more interested in Canadian collectibles. Beer trays, ash trays, bottle openers, etc., made by Canadian brewers and distillers are getting more pricey by the minute for the good reason that advertising items for the beer and liquor trade are no longer being made. Besides that there are many distillers and breweries which are no longer with us and advertising items for such companies are fetching some wild prices. A collection of Scottish trays might pay off but I suspect you would have to go to Scotland to sell them. Doesn't sound such a bad idea at that.

★ ★ ★

John Hearn will be pleased to hear your comments on collectibles. Mail can be sent to Box 4090, Station A, Toronto M5W 1M9.

The Stars of Yesterday

Where Are They Today?

HOLLYWOOD — it hardly seems possible, does it, that 10 long years have passed since Leigh Taylor-Young, the tender beauty with soulful eyes who'd been a Kappa Alpha Theta at Northwestern University arrived in Hollywood to salvage a sagging "Peyton Place."

She arrived to trumpets, frigurative speaking, loudly touted as the successor to Mia Farrow who'd impetuously cut off her hair, had less impetuously married Frank Sinatra (he may have been the impetuous one in that instance) and had left the night-time drama forever.

Leigh wasn't popped into Mia's role, that of Allison, but was introduced as a character called Rachel, designed to fill the void left by Farrow's exodus.

She was presented to the press at a cocktail party at a fashionable hotel during which writers were assured, "This girl is the real goods. She's going to be a major star for sure."

Leigh, like at least one other young lady in the "Peyton Place" menage, fell wildly in love with her co-star Ryan O'Neal, married him and, about nine years ago, bore his son Patrick.

She and Ryan, whom someone probably envisioned as the new Janet Leigh and Tony Curtis, made an unfortunate film together called "The Big Bounce," after which Ryan's career rather took a slide while Leigh was cast in a series of allegedly important productions.

However, none of these pictures was very well received, Ryan's career took fire with "Love Story," he and Leigh were divorced, and she quietly disappeared.

She and Patrick had gone to New Mexico, one heard, to feast spiritually on the stillnesses and vistas and to feast physically on health foods.

In other words, Leigh was fed up with Hollywood.

But now she's back and working as an actress starting with a segment of "McCloud" for NBC.

And she hopes many more good roles lie just ahead.

"My first week on the set," Leigh confessed when that week was over, "I kept wondering, 'Why am I here?'

"I dropped out of Hollywood a few years ago, because I just couldn't handle it.

"But the second week I was all right.

"Acting requires a certain kind of energy. And, at that point, I just wasn't prepared to give myself so totally to it — as totally as would have been required.

"So I went to New Mexico and did all kinds of searching.

"And now I think I have more to offer as an actress than I ever had before."

Leigh called working in "McCloud" a "lovely experience," particularly so since she and the series star, Dennis Weaver, are philosophically compatible.

Weaver is dedicated to a metaphysical faith called Self Realization, while Leigh, through her searching, has discovered The Movement of Spiritual Inner Awareness in which she says she's "deeply, deeply involved."

The movement to which she's devoted "has a very eclectic view of all spiritual paths," Leigh continued.

"We're all on this trip together and would like to get through it with the greatest possible grace."

Because her life is so filled with other things, Leigh doubts that she'll marry again though she doesn't foreclose the possibility.

"I'm not particularly attracted to the idea," she said, "and not because of the way my marriage turned out.

"I feel so complete and so happy right now that I don't see another marriage as reasonable."

TAYLOR-YOUNG
. . . more to offer now

A part of her happiness, of course, comes from her love for and pride in Patrick, just turning 9.

If she continues in the entertainment business, Leigh hopes she can bring the precepts of The Movement of Spiritual Inner Awareness to the screen.

"I'd like to give back what I've found through films," she explained.

WORK CONSTANTLY

Since moles must eat almost their own weight in food each day, they are active night and day in rapid cycles of work and rest.

TOO MUCH HURTS

Rapeseed makes an excellent late fall pasture for beef cattle, but can cause bloat so dry feed should be available to grazing cattle.

IT'S HERE
1977
HONDA CIVIC

49.2 M.P.G.
(E.P.A. RATING)
$3422
DELIVERED VICTORIA
HONDA
CAR CENTRE
909 YATES 386-6707
(DL 846 A)

The Calendar

Places to go, things to do — for the coming week in the Victoria area.

MUSIC, DANCE

SATURDAY: "PINOCCHIO," presented by the Four Seasons Musical Theatre Society, directed by Peter Mannering and Sylvia Hosie, Sir James Douglas School, 401 Moss, 2 p.m.

JAPANESE KOTO CONCERT, sponsored by Pearson College of the Pacific, McPherson Playhouse, 8 p.m.

SUNDAY: VICTORIA SYMPHONY ORCHESTRA presents THE AMITY SINGERS, guest conductor Kenneth Klein, with music by Harry Somers, Faure, Vaughan Williams and Brahms, Royal Theatre, 2:30 p.m.

MONDAY: VICTORIA SYMPHONY ORCHESTRA, repeat performance, 8 p.m.

TUESDAY: "TUESDAYMUSIC" noon-hour student concert, Mac 144, 12:30 p.m. Free.

WEDNESDAY: FACULTY RECITAL SERIES, Concert No. 4. Works by Mozart, Komorous, George, Milhaud. James Walker conducting. Mac 144, 8 p.m.

THURSDAY: DINNER/MUSIC evening. Peter Burris, horn, and assisting artists. UVIC Faculty Club, 6:15 p.m.

FRIDAY: "FRIDAYMUSIC" noon-hour student concert, Mac 144, 12:30 p.m. Free.

DEGREE RECITAL, Peter Burris, horn, Mac 144 8 p.m. Free.

OTHER

MONDAY: YASS HAKOSHIMA, presented by Kazuko Hillyer, a new concept in mime, McPherson Playhouse, 8 p.m.

GALLERIES

SATURDAY: KARIBU'S "UPPER GALLERY" presents "Light and Texture," photographic odyssey by Victoria Camera Club members, 565 Johnson St. Through to January 26.

THE MAPLES GALLERY presents a "New Imprint" including sketches by Herbert Siebner, corner of West Saanich and Keating X Roads. Continues to February 6.

VICTORIA ART GALLERY, Surprise Birthday Show, a five-part exhibition. Through to January 30.

UTLEY'S ART GALLERIES, Group XIV paintings, 9182 East Saanich Road. Through to January 30.

SECESSION GALLERY OF PHOTOGRAPHY in OPEN SPACE, recent photographs of Vancouver photographer Art Grice, temporary location at 1960 Government St. Continues to February 6.

OPEN SPACE presents works by local artist Jim Lindsay, temporary location at 1960 Government St. Continues to February 5.

EMILY CARR ARTS CENTRE presents abstracts, oils, gouache, sculpture by Susan Nonen. Through to February 5.

THEATRE

SATURDAY: "THE BIRDS," Modern Translation by Walter Kerr, presented by Victoria Theatre Guild, directed by Rob Symington, Langham Court, 8:15 p.m. to January 29. (No performances Sunday or Monday.)

THE YOUNG ELIZABETH, presented by Camosun College Professional Actor Training Programme. Directed by Maurice Harty. McPherson Playhouse, 8 p.m.

FILMS

FRIDAY: "ANIMATION," National Film Board noon screenings, 811 Wharf St. 12 o'clock. Free.

CABARETS

SATURDAY: PRINCESS MARY RESTAURANT VESSEL, "Denny" in the Princess Room, 9 p.m. to 1 a.m. Fridays and Saturdays.

SHERWOOD PARK INN, Jerry Bryant, Fridays and Saturdays, 6 to 10 p.m.

RED LION MOTOR INN, "Pat and Kaipo" direct from Hawaii, Tower Lounge, nightly except Sunday, 8 p.m. to 1 a.m.

RED LION MOTOR INN, Fast Eddies Disco, nightly except Sunday, 8 p.m. to 2 a.m.

SUNDAY: SHERWOOD PARK INN, Harry Herbert, 6:30 to 8 p.m.

(Material for publication should be submitted to The Prevue Calendar, Box 300, Victoria, to arrive not later than Tuesday noon of the week preceding the event. Prevue reserves the right to accept, reject or edit material.)

According to Guinness

WALKING BACKWARDS

The greatest exponent of reverse pedestrianism has been Plennie L. Wingo (born 1895), then of Abilene, Texas, who started on his 8,000-mile transcontinental walks on April 15, 1931, from Santa Monica, California, to Istanbul, Turkey, and arrived on October 24, 1932.

DANGEROUS SWIM

One of the most dangerous swims on record was the unique crossing of the Potaro River in Guyana, South America, just above the 741-foot-high Kaieteur Falls by Private Robert Howatt (U.K.) (the Black Watch) on April 17, 1955. The river is 464 feet wide at the lip of the falls.

PAPER AIRPLANE

A paper airplane was reported to have been flown 1,126 yards by Greg Ruddue, 11, at San Geronimo Valley Elementary School, California, on May 31, 1973.

STAINED GLASS

The largest stained glass window is the complete mural of The Resurrection Mausoleum, Justice, Illinois, measuring 22,381 square feet in 2,448 panels completed in 1971.

HIGHEST INCOME

The highest gross income ever achieved in a single year by a private citizen is an estimated $105,000,000 in 1927 by the Chicago gangster Alphonse ("Scarface Al") Capone (1899-1947). This was derived from illegal liquor trading and alky-cookers (illicit stills), gambling establishments, dog tracks, dance halls, "protection" rackets and vice. On his business card Capone described himself as a "Second Hand Furniture Dealer."

see & think Program

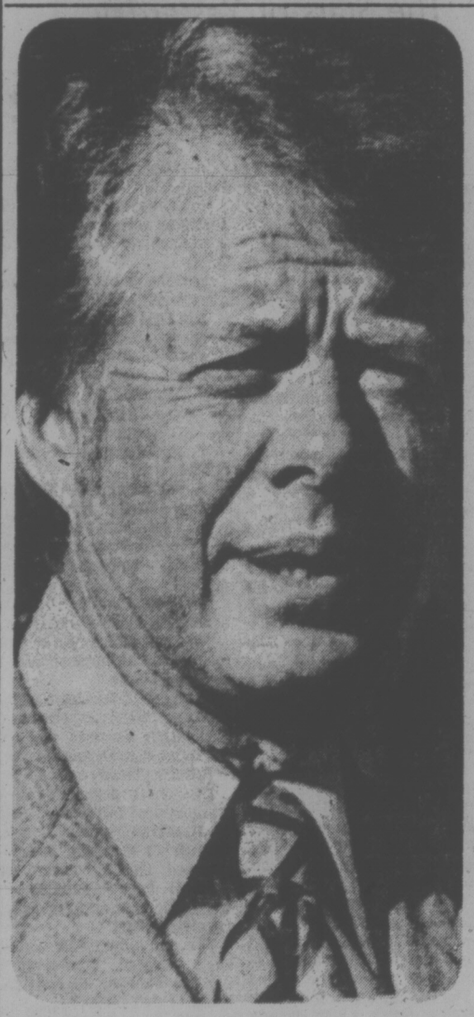

PART IV — PICTURE QUIZ 5 POINTS

The inauguration of ..?.. as President of the United States has been scheduled for January 20.

HOW DO YOU RATE?

91 to 100 points — TOP SCORE!
81 to 90 points — Excellent.
71 to 80 points — Good.
61 to 70 points — Fair.
60 or Under? ? ? — H'mm!

FAMILY DISCUSSION QUESTION

What actions should world governments take to prevent large oil spills on the oceans?

YOUR NEWS QUIZ

PART I — NATIONAL AND INTERNATIONAL

Give yourself 10 points for each correct answer.

1 External Affairs Minister Donald Jamieson was scheduled for a tour of ..?.. as part of a policy to strengthen Canadian relations with that area of the world.
a-Africa
b-the Mideast
c-South America

2 The federal government set a fishing limit of ..?.. miles for foreign ships fishing off the Canadian coasts.
a-100
b-200
c-300

3 Prince Andrew of Great Britain, who is attending school in Canada, is ..?.. in line to succeed to the British throne.
a-first
b-second
c-third

4 A Canadian-U.S. air search of the North Atlantic for the missing oil tanker (CHOOSE ONE: Argo Merchant, Grand Zenith) failed to discover the ship, which was assumed to have sunk with its cargo of 8 million gallons of oil.

5 The Super Bowl XI game, played for the championship of U.S. professional football, was won by the (CHOOSE ONE: Oakland Raiders, Minnesota Vikings).

PART II — WORDS IN THE NEWS

Take 4 points for each word that you can match with its correct meaning.

1.....inaugural	a-outstanding; noteworthy
2.....intrusion	b-retired but retaining an honorary title
3.....demagogic	c-appealing to the emotions and prejudices of people
4.....emeritus	d-entrance without invitation
5.....eminent	e-formal induction into office

PART III — NAMES IN THE NEWS

Take 5 points for names that you can correctly match with the clues.

1.....Steve Shutt	a-Regional Economic Expansion Minister
2.....Marcel Lessard	b-Defence Minister
3.....David Crombie	c-Mayor, Montreal
4.....Jean Drapeau	d-hockey player, Montreal Canadiens
5.....Barney Danson	e-Mayor, Toronto

ANSWERS ON PAGE 20

Home of the Week

PLAN Nº 65-1956
WIDTH: 63 ft.

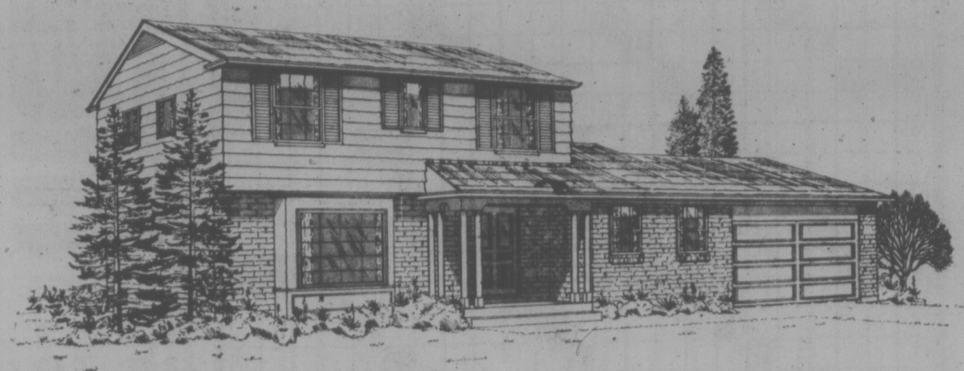

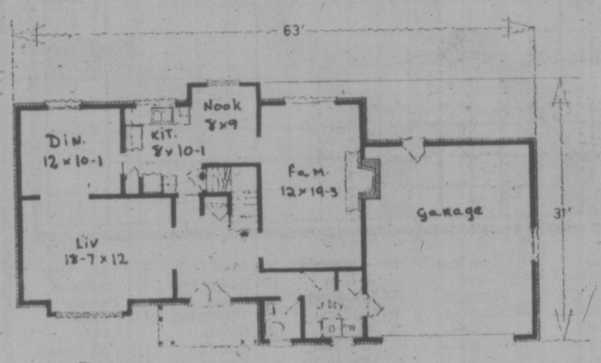

Main Floor.
Living area: 752 sq. ft.
Family area: 255 sq. ft.
Utility: 109 sq. ft.

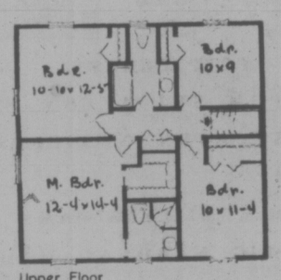

Upper Floor
Area: 840 sq. ft.

A Contemporary Gem

An extension of the roof, from the garage area, creates a sheltered front entrance and adds charm and character to this two storey comtemporary gem. Double panelled front doors open to a spacious foyer containing a guest closet and the stairway to the second floor.

The big convenience feature of this efficient floor plan is, directly to the right of the front entrance . . . the guest powder room immediately adjoining utility-mud room with storage and closets, directly accessible to the garage and outside.

Also cutting down on the children's complete "trek" through the house is the door, off the front foyer, to the family room.

The family room has the charm of an open fireplace, sliding glass doors to a patio and direct access to the nook-kitchen.

From the kitchen area is a door for the stairway to the complete unfinished basement and there is plenty of room here for family room expansion.

The luxurious master bedroom has a huge walk-in closet and a three piece ensuite bathroom. The remaining three bedrooms are serviced by a full-size, vanity bathroom.

Exterior finish is of contrasting siding and red brick veneer, accented with shutters and a large bay window, giving this home that traditional feeling.

Plans for design No. 65-1956 may be obtained at the cost of $65. for the first set and $8. for each additional set, plus $3. postage and handling. B.C. residents, please include 7% sales tax.

To view more than 300 quality homes of every type send for the current edition of Select Home Designs Series No. 32, available for $2. ($1.75 plus 25 cents postage and handling).

To order these items please send cheque or money order payable to Home of the Week. Address your orders to Home of the Week, c/o Victoria Press Ltd., 382 West Broadway, Vancouver, B.C. V5Y 1R2.

WHEN YACHTERS around San Diego want their boats cleaned they often turn to Susan Nissen, above, who runs an all-female yacht cleaning service. Susan not only runs the business but at the height of the season jumps in and helps with all the chores. She admits the way she looks has helped the business to grow.

BUTLER BROTHERS

A TWO-WAY DOOR YOUR PET CAN OPEN

Easy to Install—Do-It-Yourself In Any Door or Wall

- No more getting up at night
- No more scratched doors
- Helps prevent accidents

Safe, flexible panels to protect ears, paws and tails; permanent magnets at bottom assure a tight closure that keeps out drafts and insects. Locking security panel.

Available in 4 sizes

Butler Brothers
Home Centre

Butler
2046 KEATING X ROAD 652-1121
CHARGEX
1-14

Prevue Puzzle Page

Edited by Herb Ettenson

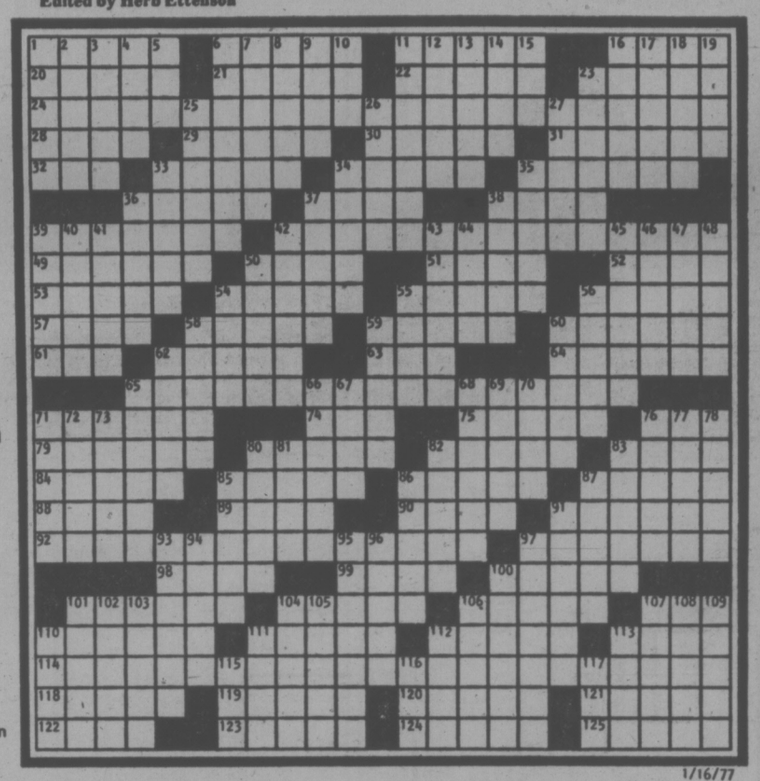

1/16/77

UNLEASHED

By William Lutwiniak

ACROSS

1 Forest creatures
6 Money owed
11 Israeli port
16 Charge upon property
20 Island off Italy
21 Lake of Finland
22 Japanese-American
23 Stickum
24 Hangover remedy, to some
28 Time of day
29 Rom. autho.
30 Sacks
31 Set right
32 Favorite
33 Astrology's concerns
34 Europeans
35 Praying figures, in art
36 Elephant or cap
37 Yarn
38 "— may look at a king"
39 Poisonous compound
42 Lets up, in a way
49 Making hay bundles
50 Large room
51 Baptism, for one
52 Fr. river
53 Inseparable
54 Nonsensical
55 Military student
56 Badger's cousin
57 Chorus item
58 "Hello —"
59 Drive a car
60 Tun
61 Compass reading
62 As — (usually)
63 Tavern offering
64 Loafers
65 One's turn will come
71 Century plants
74 Teachers' org.
75 Chemical compound
76 Machine part
79 Cafe patrons
80 Waxy
82 Money-saving events
83 Stockings
84 Common contraction
85 Belgian commune
86 Termagant
87 Helen's man
88 School orgs.
89 Oriental sashes
90 Suffragist
91 US neighbor
92 Sacrifices
97 Bounces on one's knee
98 Prelim
99 Wire measures
100 Loose change
101 Nautical poles
104 Use up
106 Have fun
107 Ram's mate
110 Hardens
111 Waxing litigious
112 Conundrum
113 Skittered
114 Does a good turn
118 — a time
119 Within — of
120 Wide-eyed
121 Standish's stand-in
122 Trials
123 Led the way
124 Nuisances
125 Yellowish-brown loam

DOWN

1 Scoundrel
2 Resort lake
3 Separated
4 Pleased expression
5 Gentleman's title
6 Let the air out
7 Complete
8 German roads, for short
9 Canasta card
10 But: Lat.
11 Car parts
12 Soho quart
13 Remains
14 Social affairs
15 Success
16 Language
17 "The best — to come"
18 Jackets
19 Neither masc. nor fem.
23 Plagiarist
25 Choosing
26 — things!
27 Idaho senator, once
33 Stand out
34 Trifle
35 Musical group
36 Squeeze
37 Count
38 Pursuing
39 Demean
40 Gardner character
41 Unaided
42 Designated
43 Emulates Cicero
44 Dog's name
45 At some cost
46 Bizarre
47 Miss Garson
48 Is persuasive
50 Up-and-down
54 Bar concoction
55 Popular pop
56 Airport gear
58 Get-up
59 Taj —
60 Awaits
62 Stave off
65 And yet
66 Influx
67 High or low
68 Card game
69 Ait
70 Hearty dish
71 Modify
72 Distance around
73 Lend — (pay attention)
76 Deep pink
77 Stage whisper
78 Butte's cousins
80 Famed navigator
81 Give off
82 Catches flies
83 Crew men
85 "— a Stranger"
86 Chastise verbally
87 TV group
91 Kodak
93 At the same time
94 — precedent (is first)
95 Corrected
96 Wild dog
97 Amuses
100 Abandon
101 Office help
102 Martinique volcano
103 Meal: Fr.
104 Singer Yma
105 Shard
106 Travels far
107 Omit a syllable
108 Allurements
109 Anthony and Barbara
110 Stage fare
111 Capital of Yemen
112 Totem or barber
113 WW II town
115 Race unit
116 Hiatus
117 Mineo

Diagramless

19 X 19, by Anne Halloran

ACROSS

1 Rotate
5 Continent
6 Conceit
9 Door or place
12 Quantity of paper
13 Sluggish
14 Lamb's mama
15 Easily moved
20 Additional
21 Macaws
22 Phones
24 Dismal
25 Breezy
26 Entreat
28 Lower
30 Loud noise
31 Worries
33 Resort
36 Menu
37 Make better
38 G.B.
39 — Rica
40 Rapacious person
41 Conch
42 Money in the pot
43 NY canal
44 Metal
45 Buzzer
46 Party snacks
47 Rhyming writer
48 Fellows
50 Dread
51 Morose
52 Proficient
54 Lama land
55 Surface
56 Launching or writing
57 Cartel
61 Malt drink
62 Goes wrong
63 Transaction
67 O.K.
68 View
69 — Scotia
70 Afresh

DOWN

1 Old salt
2 Put to work
3 Inlet
4 Title
6 Yale men
7 Sticky substance
8 Possess
9 Soft-spoken
10 Bristles
11 A Kennedy
13 Remain
16 Pickford
17 Mouths: Lat.
18 President
19 Ovid's 53
23 Carney
24 Daring
26 Turkish government
27 Roster
28 Window hangings
29 Squirming
30 Sew
31 Maps
32 High nest
33 Bed linen
34 Cloy
35 Hole maker
36 Pine item
38 Utter
39 Taxi
40 Pile
41 Gr. portico
44 Graf —
46 Shindig
48 Corn holder
49 Colors
50 Apartment
51 Factions
52 Circle parts
53 Ms. Lillie
54 Long story
55 Ancient Irishman
56 Salary
58 Once called
59 Sec
60 Ms. Ferber
64 Long time
65 — Maria
66 Legal profession

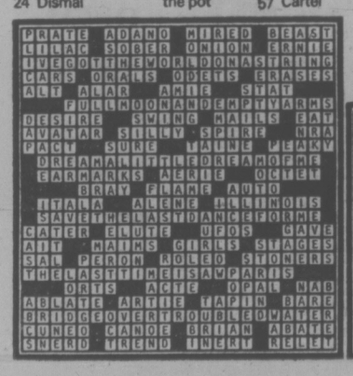

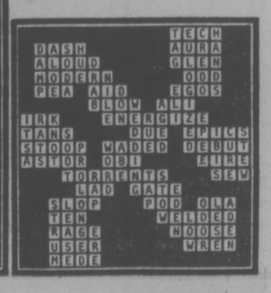

SOLUTIONS OF LAST WEEK'S PUZZLES

CRYPTOGRAMS

1. ETKFHGETPGM SEJ AFEBN FTBJ KXTN IFEQXTS XT AFBN NFSIFEQM FT GIM HFPNQXNM. —By Earl Ireland

2. AR ND HYL'M KDM IEYLK HAMN NAG HARD, MNDL I BIL'G NYBD AG NAG NIGGED. —By Steve Sanford

3. ADXSXRFD ZIXBMO MX BXIQAIE RACSE EXRA MULA XN LCU OFQA NXIMODXRFSZ. —By Barbara J. Rugg

4. SHOOKYBRAKE TIP BRAKE BRHOOKY TIP BRN SN. —By Barbara Thayer

Last Week's Cryptograms

1. He who tries Sunday crossword puzzle in vain often has very cross word for puzzle.
2. Graft is all right if it is a tree that gets it.
3. Lou y banjo player gets jobs by pulling strings.
4. When time's right, wisdom often goes with fewest words.

NEWS QUIZ ANSWER

PART I: 1-c; 2-b; 3-b; 4-Grand Zenith; 5-Oakland Raiders
PART II: 1-e; 2-d; 3-c; 4-b; 5-a
PART III: 1-d; 2-a; 3-e; 4-c; 5-b
PICTURE QUIZ: Jimmy Carter

TELEWORD ANSWER: REPUTATION

TOYOTA METRO
625 Frances Ave., DL 00431A 386-3516
YES! 250 NEW AND USED UNITS TO CHOOSE FROM
BCAA INSPECTED ON MOST UNITS 1972 UP
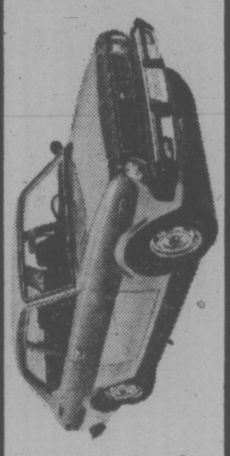
'77 TOYOTAS HERE NOW
NO PRICE INCREASE YET . . . BUY NOW!
1-21

Books

Pat Barclay

Another Milestone For Mitchell Classic

Time has been kind to W. O. Mitchell. Now in his early 60s, his published works include three novels, a collection of Jake and the Kid stories and several plays. Yet until relatively recently his career seemed doomed to anticlimax, after his early success with Who Has Seen the Wind.

Who Has Seen the Wind was W. O. Mittchell's first novel. It appeared in 1947, took six years to write, and has never gone out of print. His publisher, Macmillan, reports that Wind has sold "almost a quarter of a million copies," making it very possibly the hardest act to follow in the history of Canadian Literature.

Yet Mitchell has not only followed it, he's managed to top it at last by sheer force of personality. His publishers also report that he's in "constant demand as a speaker and lecturer at schools, universitites and convention banquets across Canada," and anyone who's ever seen or heard Mitchell in action will readily believe it.

Now, like the festive icing on an already satisfactory cake, Macmillan has reissued Who Has Seen the Wind in an attractive coffee-table format complete with good-sized print, wide margins and illustrations (eight full color paintings and 32 black and white sketches) by William Kurelek. Mitchell was made an Officer of the Order of Canada in 1973, but this handsome treatment of a book he wrote 30 years ago could well be viewed as an even greater distinction.

The choice of Kurelek as illustrator was an obvious one and there is no doubt that his feeling for the prairie landscape blends well with Mitchell's own. Yet on the whole his work here is a disappointment. To state the problem on its simplest level: Mitchell's characters, save one, are not Ukrainian. They are therefore not the people Kurelek has drawn.

★ ★ ★

Also, Kurelek provides an eloquent complement to Mitchell's realism, but his lyricism is apparently beyond him. Kurelek's best work here, in my opinion, is the drawing on Page 88 which depicts a wind-swept winter street and two figures huddled against the cold. Here, at last, one finds the delicacy and the consciousness of the wind as a major presence in the story which the other pictures lack.

How does the novel itself stand up after all these years? Well, in some respects it is obviously dated. There is, for example, a preponderance of tobacco smoke and even a wholesome young heroine (Miss Thompson) who rolls her own. (Despite this, Mitchell's treatment of women is clearly pre-Women's Lib.)

Wind is a masculine book, with its male characters often linked in kindred pairs and its villain a domineering female. Yet Mrs. Abercrombie is more important as a symbol of the "heart of darkness" which Mitchell knows exists among men.

The novel abounds in contrasts, both real and symbolic, which give it substance and dimension. Its prose is better than distinguished, it's beautifully matched to its subject. Its humor is every bit as good as we'd remembered. And the wind and the prairie and the spiritual subtlety in Mitchell's choice of title are as unforgettable as ever.

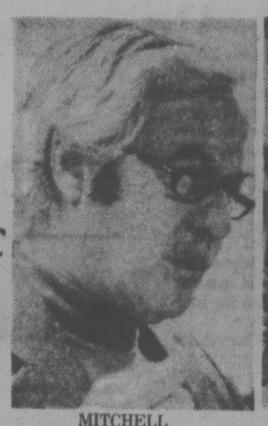

MITCHELL

KURELEK

Mention of Mitchell's title brings to mind a story once told me by Sister Beverly Mitchell, a member of the Sisters of St. Ann who teaches at the University of Alberta, and whose sensitive short story, "Letter from Sakaye," appears in Gary Geddes' Skookum Wawa, Writings of the Canadian Northwest.

When Sister Beverly was still a student, she studied with W. O. Mitchell during his term as writer in residence at the University of Calgary. One day Sister Beverly (who was obviously no ordinary pupil) asked Mitchell if he would inscribe her copy of Who Has Seen the Wind.

"Yes, of course," he replied, or words to that effect, "but I'd like to take it home with me tonight while I think over what I'm going to say. This inscription has to be special."

Next day he produced her book and stood watching while she read what he had written on the title page. "To Sister Beverly Mitchell" it said, "from W. O. Mitchell."

"What do you think of it?" he asked her solemnly.

For a moment Sister Beverly was speechless with disappointment. Then she said quietly. "I'd expected something more."

"Ah," replied Mitchell, "then you haven't read my punctuation. Look at it again."

So she did. This time the inscription read, with all the artful simplicity and insight so characteristic of the man who has given Canadians one of our best and most memorable books:

To Sister Beverly Mitchell
Who Has Seen the Wind,
from W. O. Mitchell

WHO HAS SEEN THE WIND, by W. O. Mitchell. Macmillan. $19.95.

Underneath the Thin Veneer . . .

By JOHN BARKHAM

Patrick White's new novel is both simpler in manner and subtler in matter than any he has given us hitherto. White has never been an easily accessible writer. Even in his best books — The Tree of Life, a study of rural humanity, and Voss, a portrait of a German explorer in Australia's empty interior —he has been accused of an indifference to the fate of his characters and a tendency to enfold the reader in what one critic called the "queerity" of Australia. In his new novel Australia's Nobel laureate makes a determined effort to attempt to refute at least the first of these charges.

A Fringe of Leaves (the title is ironic) is a 19th century adventure story written in a 19th century style, very much as John Fowles did so successfully in The French Lieutenant's Woman. The time is 1836, when Australia is still not far removed from its penal colony beginnings. Mr. and Mrs. Roxburgh sail on the brig Bristol Main on their return to England after a visit to Van Dieman's Land (now Tasmania), where Mrs. Roxburgh had an affair with her husband's brother. This opening section is narrated in early Victoria prose with all of White's cool, mandarin distinction. The ship is wrecked on a coral reef off the Australian coast. The crew and the two passengers, Mr. and Mrs. Roxburgh (this is how they are scrupulously referred to throughout) make their way to the shore. There they are attacked by half-naked aborigines and Roxburgh is killed together with most of the crew. Mrs. Roxburgh, however, is taken prisoner. She is treated as an object of curiosity by the women of the tribe, as an object of contempt by the men.

White's purpose now becomes clear — to contrast civilization with raw primitivism. The white woman is stripped of her clothing, her hair is crudely cut, she is forced to subsist on the scraps and bones of animals, birds, fish — and humans. Step by step she is reduced to a struggle for survival in the wild. Roles have been reversed — as a white woman she has become a slave of the blacks. All that apparently lies between her present and past condition is a fringe of leaves.

WHITE
. . . experiments

She is finally rescued by a black convict who has escaped from his white Australian master. He leads her back to a white settlement without, however, giving himself up to the white man's justice. The white woman, who had been reduced to primitivism and cannibalism, is slowly nursed back to life. The former slave with the fringe of leaves becomes Mrs. Roxburgh once more.

Here obviously we have another of White's thesis novels, and one that makes its point subtly yet unmistakably. Is civilization much more than a thin veneer over the primitive in all of us? Given the struggle for survival, White seems to be saying, would we not resort to savagery? In this novel he has abandoned his customary detachment in order to explore the fragility of our cultural underpinnings, and in so doing has demonstrated once again his willingness to use the novel form for experimentation.

The story ends more or less where it began, in the genteel milieu of British colonial Australia. Mrs. Roxburgh, now restored to health, is her old self again. Or is she? Her husband is dead, her only real affection is for the black convict who saved her life but returned to freedom in the bush. Was it all a nightmare? In this, his most impressive, least idiosyncratic novel in 20 years, Patrick White proves himself once again a protean imaginative writer.

A FRINGE OF LEAVES, by Patrick White. Viking. $10.

Canada's Top 20

FICTION	Last Week	Weeks on List
1. **Trinity**, Leon Uris	1	44
2. **Lady Oracle**, Margaret Atwood	2	20
3. **Sleeping Murder**, Agatha Christie	3	13
4. **Storm Warning**, Jack Higgins	4	14
5. **Touch Not The Cat**, Mary Stewart	6	30
6. **Slapstick**, Kurt Vonnegut	5	13
7. **Separation**, Richard Rohmer	7	13
8. **Ceremony of the Innocent**, Taylor Caldwell	8	7
9. **The Golden Gate**, Alistair Maclean	—	24
10. **The Doctor's Wife**, Brian Moore	9	17
NON-FICTION		
1. **A Man Called Intrepid**, William Stevenson	1	44
2. **Between Friends/Entre Amis**	2	32
3. **Pioneer Years**, Barry Broadfoot	3	9
4. **Your Erroneous Zones**, Wayne Dyer	7	8
5. **René**, Peter Desbarats	5	7
6. **My Country**, Pierre Berton	4	18
7. **Roots**, Alex Haley	8	10
8. **Passages**, Gail Sheehy	9	22
9. **The Golden Age of B.S.**, Fred Dobbs	6	4
10. **Adolf Hitler**, John Toland	—	12

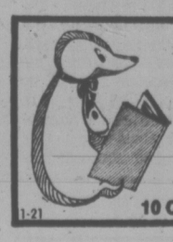

JANUARY DOLDRUMS?
A book from Borogrove could bring light and cheer!
Our first ANNUAL SALE
is coming soon . . . See our ad in the Colonist and Times, Wednesday, Jan. 26th for details.
BOROGROVE BOOKSHOP
10 Centennial Square **386-8736**
1-21

E. D. Ward-Harris

Eden: Promise Gone Awry

The death last week at 79 of Anthony Eden, the first Earl of Avon, lends poignancy to this maligned politician's last book, Another World: 1897-1917, and added interest to a new biography of him by Sidney Aster, the first since Eden was forced by ill-health to resign from political life exactly 20 years ago.

The fortuitously timed biography is part of the Weidenfeld and Nicolson British Prime Ministers series, the general editor for which is Professor A. J. P. Taylor, who long ago gave up writing history books to impress his academic colleagues in favor of popular history and biography to enlighten the multitude.

Canadian-born historian Dr. Sidney Aster has elected to follow the Taylor example: his biography of Eden is concise (a mere 165 pages) almost to the point of excessive editing, and yet all the ingredients are included. The Eden story is mostly dull, due to the plodding nature of his work; by stripping away the lard and leaving only the meat Aster has minimized the dull aspect and produced a fast-paced, well-balanced study of an exceptional man.

Aster races through the early years, including the First World War, and by page ten Eden has already fought his first parliamentary election, and lost. That was in 1922 when Eden was 25. In the following year (and on the following page) he fought again and won. He was to remain in Parliament for the next 34 years.

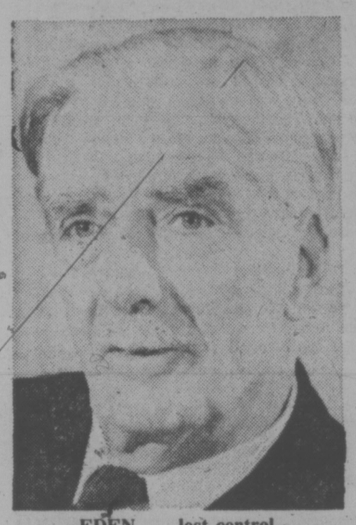

EDEN . . . lost control

For most of this period Eden was a man of promise, named as the future prime minister of Britain by Stanley Baldwin, Neville Chamberlain and Winston Churchill. The promise came true, to his misfortune and that of his country.

Personally, I regret Aster's cursory treatment of the early years for, as is usual, they are revealing, but I can see his point. The interest lies in why a man who built his reputation on peacemaking should have ruined it by warmongering.

Eden's policy during his ten years as foreign secretary was marked by caution, high principle and rigid adherence to diplomatic rectitude. No man was more reluctant to take decisive actions. Throughout the 1930s he championed the League of Nations and was the darling of the League of Nations' Union.

During the Second World War he tempered Churchill's rash impulses, and after the war he successfully directed the Geneva conference which ended the French war in Vietnam.

Within less than two years as prime minister the charming, debonair Eden had destroyed this reputation and led Great Britain to one of the greatest humiliations in her history.

Faced with Nasser's nationalization of the Suez Canal, Eden seemed to take on a new personality. He acted impatiently and on impulse. Previously flexible, he now relied on dogma, denouncing Nasser as a second Hitler. He disregarded the UN which he had helped to create, deceived the Americans whose friendship had always been the cornerstone of his policy, and he conspired with France and Israel to attack Egypt and seize the canal by force.

Aster's biography makes clear that Eden, not Nasser, was the Hitler of 1956, with the same cloud of words and the same unscrupulousness of action. To make matters worse the attack was badly prepared and conducted, and it ended in total failure.

Professor Taylor suggests in his Introduction that the reversal in policy and character could have been due to one of three things: the exhaustion of his stock of patience during the years when he pressed this quality on others, the aspiration to be as dynamic a leader as Churchill, or a preliminary symptom of the illness that was to force his retirement.

Whatever it was it ensured that Anthony Eden, whose golden reputation was built upon a long career of solid achievement, will only be remembered as the prime minister who steered the ship of state on to the rocks. As Aster comments, it is a cruel fate, even by the harsh standards of politics, to be remembered by one failure and not by numerous achievements.

Turning from the tempestuous years chronicled by Aster to Eden's own gentle book is akin to reaching harbor after a voyage through raging seas. The childhood years spent on his father's 8,000-acre estate are, with hindsight, bathed in golden sunlight. His years at Eton, and even his active service as an infantry officer during the First World War, are fond memories of a bygone era.

This cloudless childhood and benign war, "from which I emerged . . . with my illusions intact," has an air of unreality bordering on self-delusion.

He tells us he was fond of his father and grateful to him for teaching him about art. He eulogizes his oldest and youngest brothers, both of whom were killed in the war, and only once mentions Timothy, the brother nearest to him in age. And he sketchily describes a particular attack on some German trenches during the battle of the Somme.

He omits to tell us that he, like most other people, was afraid of his father, Sir William Eden, who was noted for his eccentricity, foul temper, and aloofness from his family. His dislike of his brother Timothy, which was reciprocated, is not alluded to. Neither does he tell us that a singular act of bravery during that action on the Somme won him the Military Cross.

This overdone gentlemanly reticence succeeds in making his little book lifeless, and far from being an accurate portrait of Another World, it is other-worldliness.

Both Taylor and Aster confess themselves baffled by Eden's personality change at the time of the Suez crisis. Both are well aware that he inherited his father's irascibility and that he controlled it by an immense effort of will, but both appear unaware that his family suffered from his "Suez" temper and detested him.

I found this out by chance when, at one stage of my chequered career, I acted for a short period as literary secretary to the late Sir Timothy Eden. The day before I reported for duty I briefed myself about the recent activities of Anthony Eden, then foreign secretary, and carefully read the speech he had delivered the previous day in the House of Commons.

Feeling pretty pleased with my astuteness I casually mentioned the speech at lunch on the first day of my employment, fondly believing that my employer would be flattered. To my horror he hit the roof, said he wasn't interested and that if I had nothing more worthwhile to talk about I should remain silent.

Irascibility obviously ran in the family and, suitably chastened, I shut up. But I continued to wonder.

It was not until later in the day when we had returned to Sir Timothy's private quarters, and I visited his lavatory, that the puzzle was solved. There, was a portrait of Anthony — with its face turned to the wall.

I mention this now, not from any wish to tell tales out of school, but because I wonder whether the family view of Eden didn't indicate that the Suez tantrum was in fact the first public glimpse of the real Eden, his iron control lost when a combination of immense political pressures and sickness of body proved too strong.

ANTHONY EDEN, by Sidney Aster. McGraw-Hill Ryerson. $12.75.
ANOTHER WORLD: 1897-1917, by Anthony Eden. Longman. $10.95

Lament for Canada Blames the Liberals

By WALTER YOUNG

Donald Creighton's major work, for many of his readers, is his two-volume biography of John A. MacDonald. For others, however, his acerbic and vigorous Canada's First Century stands as the mature expression of a great historian's judgment of the events that shaped Canada. Intellectually the latter is more satisfying in that it is a splendid example of the craft of writing history.

Good historians do more than relate facts; they consider evidence, make judgments and infuse their work with the insight that only a truly creative intellect can generate. The passion for understanding what happened in the past, and how and why, combined with a shrewd sense of where we are at present, is what makes the good historian great. It also makes him controversial.

The Forked Road is Creighton's contribution to the McClelland & Stewart Centennial History of Canada — a 14-volume series now complete but for two volumes. The period covered is that of the hey-day of Mackenzie King and St. Laurent and gives Creighton complete scope in which to develop that thesis which was expressed so trenchantly in Canada's First Century.

The thesis is not a difficult one to grasp. It is that the Liberals are responsible for our present discontents — not altogether surprising when one considers that they have run the operation for most of the past 110 years.

But Creighton is arguing more than this truism. His concern is with the state of the Canadian nation, with the decline of the idea of Canada, with the loss of purpose or objective dissected so well by George Grant in his remarkable little book Lament for a Nation. Once King and his successors had succeeded in wresting Canada from what they mistakenly saw as a grasping and stifling Commonwealth connection, they had no alternative purpose. The drift toward the American commonwealth was inevitable.

In his chronicle of the 18 years of Liberal hegemony, Creighton discusses the gradual movement of Canada out of the Commonwealth orbit and into the American orbit. He gives due credit to Mackenzie King's reluctance: "In principle, he feared American imperialism more than British imperialism; but in practice he was more amenable to American imperialistic pressures than he ever had been to British imperialistic influences."

And he deftly shows how King succumbed to the inevitable product of a continentalist policy: "King and St. Laurent, "Creighton writes, "stubbornly continued to act as if they still cherished the senile delusion that freedom from British control was alone necessary to ensure Canadian autonomy, and that independence in a continent dominated by the United States was an easy and effortless business which had no need of constant attention and protective care."

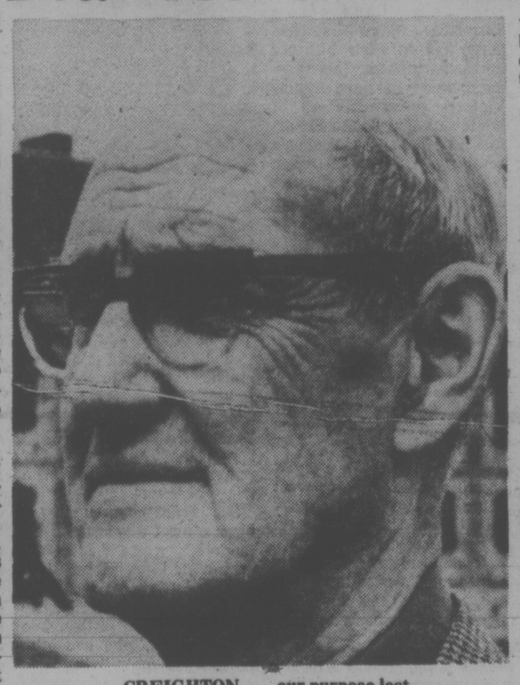

CREIGHTON . . . our purpose lost

It is impossible to do justice to this book in a brief review, particularly one which raises important questions about the nature of Canadian identity at a time when the correct answers seem particularly difficult to find. Creighton and those who share his view of our history describe the dangerous results of policies that are predicated on an abrupt departure from tradition, that substitute rational constructs for cherished symbols in ignorance of the consequences, and that ignore the importance of history itself in the formation of a nation's self-consciousness.

Apart from his view of our history, Creighton's superb prose is alone worth the cost of this volume. Couple this with his acid characterization of our great and near-great and the book becomes a necessity, whether you share his analysis of Canada's past or not. It is perhaps the most stimulating record of our recent history yet in print.

THE FORKED ROAD: Canada, 1939-1957, by Donald Creighton. McClelland and Stewart. $14.95.

The Computer Is a Reactionary Instrument

By JULIAN REID

Not long ago computers were a rarity even in the pages of science fiction magazines. Today they are everywhere. Modern science, modern government, and modern business would be hard pressed to carry on without them.

Many authorities assert that the coming of the computer has brought about a fundamental transformation of our society, just as the steam engine did in the last century. But Joseph Weizenbaum, Professor of Computer Science at the Massachusetts Institute of Technology, argues otherwise. "The arrival of the Computer Revolution and the founding of the Computer Age have been announced many times. But if the triumph of a revolution is to be measured in terms of the profundity of the social revisions it entrained, then there has been no computer revolution."

Instead, in Weizenbaum's view, the computer has been utilized "to save — and save very nearly intact, indeed, to entrench and stabilize — social and political structures that otherwise might have been either radically renovated or allowed to totter under the demands that were sure to be made on them. It buttressed them and immunized them, at least temporarily, against enormous pressures for change. As presently used by the technological elite, it is an instrument pressed into the service of rationalizing, supporting, and sustaining the most conservative, indeed reactionary, ideological components of the current Zeitgeist."

Unlike many self-touted "experts," Weizenbaum is first and foremost a human being — one who does not allow his intense involvement in a single specialized field to blind him to the multi-faceted complexities of the world at large. At times, unavoidably, Computer Power and Human Reason is heavy going; but in general this wise and sometimes witty book is a lucid exploration of the world of computers, along with the reasons why their essential functions have been so consistently misinterpreted and misapplied.

Perhaps the greatest mistake we make in confronting the computer is to think of it as something entirely new and essentially unprecedented. In fact, the ongoing computerization of our society is merely the climax of a trend that had its beginnings in late Medieval times — the systematic mechanization of our social institutions, and our prevailing world-view along with them.

"A major point of this book," explains Weizenbaum, "is precisely that we, all of us, have made the world too much into a computer, and that this remaking of the world in the image of the computer started long before there were any electronic computers. Now that we have computers, it becomes somewhat easier to see this imaginative transformation we have worked on the world. Now we can use the computer itself — that is, the idea of the computer — as a metaphor to help us understand what we have done and are doing."

What we are doing is epitomized by a figure all too familiar in computer-centres: the "computer bum," who is gripped by an apparently irresistable "compulsion to program" much like the roulette-fever that grips the compulsive gambler. driven by "megalomaniac fantasies of omnipotence," which thinly mask his desperate need to control the terrifying spectres of the uncertain and the unexpected, "the compulsive programmer is merely the proverbial mad scientist who has been given a theatre, the computer, in which he can, and does, play out his fantasies."

His single-minded obsession, Weizenbaum points out, "represents an extremely developed form of a disorder that afflicts much of our society." The compulsive programmer is first cousin to the compulsive law-maker, the compulsive bureaucrat, and the compulsive explainer-away; but above all he is blood-brother to the compulsive technocrat.

Almost half Weizenbaum's book is devoted to a devastating analysis of what he calls "the artificial intelligentsia" — those "technological messiahs, who, because they find it impossible to trust the human mind, feel compelled to build 'trustworthy' computers that will comprehend human intentions and solve human problems" — and, increasingly, take the place of human beings in performing traditionally human functions.

Within its limits, the computer possesses powers which are literally superhuman — but by its very nature, it lacks both wisdom and humanity. As Weizenbaum insists, it is the task of its users to supply these missing components. Only then can computers begin to demonstrate their truly revolutionary potentials: the power to liberate Man from the encroaching mechanization, not just of the institutions which purport to serve him, but also of his own all-too-vulnerable soul.

COMPUTER POWER AND HUMAN REASON: From Judgment to Calculation, by Joseph Weizenbaum. Oxford. $9.95.

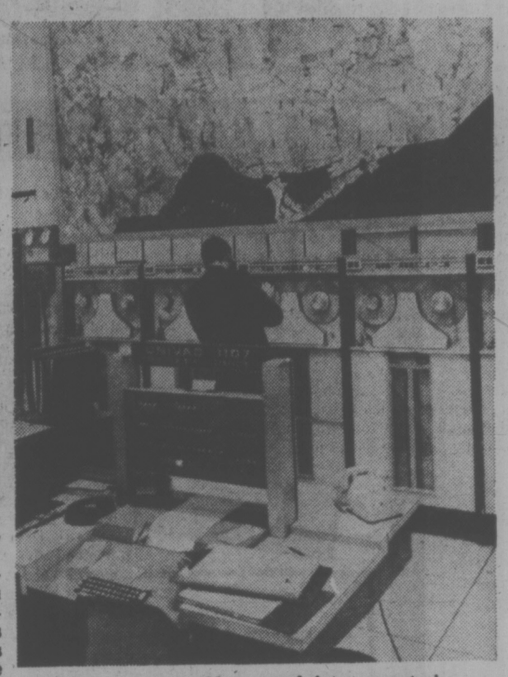

'We've made world too much into computer'

Tom Wolfe: Poseur Who Knifes Poses

By LESLIE HANSCOM

GARDEN CITY, N.Y.—Tom Wolfe is a strange bird, in the plumage he wears and in the special position he occupies in journalism and social criticism. To the eye of the square, the getup in which he attires himself — a nipped and flared silhouette topped by a wide hat — looks as though it has been influenced by the toilette of those entrepreneurs who station girls on the pavements around Times Square, but the style is Wolfe's own. It is part of the pose from behind which he manages, with demolishing effect, to ridicule the poses of everybody else.

His prose style is as showy as the threads on his back. He writes with a spendthrift excess of words and a flurry of exclamation points which would wear out a saint's patience if it weren't that he is, at the same time, getting off some brilliant social observations and talking plain common sense. The novelist Kurt Vonnegut Jr. has called him "a genius who will do anything to attract attention." It is thanks to this flair for the limelight that he has succeeded in making fun of every form of intellectual and status-seeking chic without losing his own status as a chic writer.

Wolfe's latest back inventory of magazine pieces has just been published under a title so typical of the author that the book needs no other signature. Called Mauve Gloves & Madmen, Clutter & Vine (McGraw-Hill Ryerson, $9.95), it is a collection of a dozen short stories and essays. It is in the essays, particularly, he continues to sass the sacrosanct — the sacrosanct these days being whatever is held to be fashionable by the very journals which are most pleased to publish Tom Wolfe — outlets like Esquire, New York magazine and Rolling Stone. In one piece, for example, he kids the perverse make-believe of the intellectuals who tour college campuses, telling the children of the fattest and most free nation ever known that they are living in a police state which grinds down the poor.

WOLFE . . . 'silk herring'

Wolfe disarms his enemies with his personal dazzle, but attitudes like the foregoing still draw accusations that he is a closet reactionary and a philistine. The one piece of blasphemy against liberal piety for which he is most famous was his magazine article on conductor Leonard Bernstein's preposterous cocktail party for the Black Panthers, in which he coined the much needed term "radical chic." It was not this, however, but his send-up of modern art, The Painted Word, which drew the heaviest return fire. "If you attack anything that is intellectually fashionable," he told a visitor to his East Side apartment the other day, "The outcries are amazing. It's as though you advocated burning down Kansas City."

Wolfe in person is — to use a simile attributed to Fanny Brice — as smooth as a "silk herring." He still carries a trace of his native Virginia in his speech, and he has a manner which suggests that he is not descended from sharecroppers. He lives in an apartment whose notable features are a full-grown tropical tree in the living room, tall sprays of artificial dogwood on the mantlepiece and a carpet with a design based on military decorations. It is the kind of interior which could inspire Wolfe to an extravaganza of satirical description, but he declined to improvise one on this occasion, "I'm better, he said, "at doing that kind of thing to other people."

Most of the pieces in the new collection, Wolfe said, were written as a way of avoiding work on a long overdue book he is writing on the astronauts. The book was announced in his publisher's catalogue to appear last spring and has been eagerly awaited as Wolfe's magnum opus. What is holding up the manuscript, according to the author, is the many sideroads of research into which his curiosity has led him. "For example," he said, "I became fascinated with the whole idea of simulation."

According to Wolfe, the training of the astronauts for the first moonlanding was so intensive that, when Neil Armstrong actually scuffed moon dust for the first time, he was making what was, in effect, his 601st lunar landing. The techniques for simulating experience are now so sophisticated, Wolfe said, that Armstrong, after all those rehearsals, "couldn't possibly have felt like Petrarch on the top of a mountain. Do you realize the possibilities this simulation business holds out for the rest of us?"

For example, Wolfe said, we had been pondering what simulation techniques could do for computerized dating. "You could work out a whole relationship ahead of time," he suggested. "You could plot the course of a marriage and save people from going through it." Carried to the ultimate, Wolfe theorized, scientific simulation could spare people the need to live real lives at all.

In Wolfe's serio-comic lampoons of contemporary life, few people seem to be living real lives as it is. The truly with-it types are living a form of theater. "The great unexpected dividend of the feminist movement," he writes in the new book, "has been to elevate an ordinary status — woman, housewife — to the level of drama." It was precisely the same thing, Wolfe said, that the New Left did for the student. "It used to be," he points out, "that the student years were simply a transitional stage of life, but now the student was turned into something marvelous. He was an absolutely new creature who would lead us all to a higher plane of consciousness."

For all of the absurdity which Wolfe finds in the folkways of his contemporaries, he doesn't think society is expecially "sick" or threatened with doom. Most of its aberrations he traces to the unprecedented amount of money people have in their pockets. Wolfe finds it an entertaining time to be alive. "Look at a phenomenon like Las Vegas," he said. "In no other time, could you see a spectacle like that. It's the proletarian Versailles."

Newsday

Kelly's Records and Tapes

B.C.'S LARGEST RECORD, TAPE & AUDIO DEALER

O.L.P. 50th BIRTHDAY

ST.11557 - Bob Seeger - Night Moves

$3.74 EA. L.P.

PLUS

•SWBO.101 - The Beatles - White Album, $6.94 ea. Set. •SMAS.1163 - Pink Floyd - Dark Side Of The Moon, $3.94 ea. L.P. •ST.11497 - Steve Miller - Fly Like An Eagle, $3.94 ea. L.P. •SKBO.3403 - Beatles - Greatest Hits 62 - 66, $5.94 ea. Set. •SKBO.3404 - Beatles - Greatest hits 66 - 70, $5.94 ea. Set. •SVBB.11307 - Beach Boys - Endless Summer, $4.94 ea. Set. •ST.11522 - Dr. Hook - A Little Bit More, $3.74 ea. L.P. •SWCO.11593 - Paul McCartney - Wings Over America, $8.94 ea. Set.

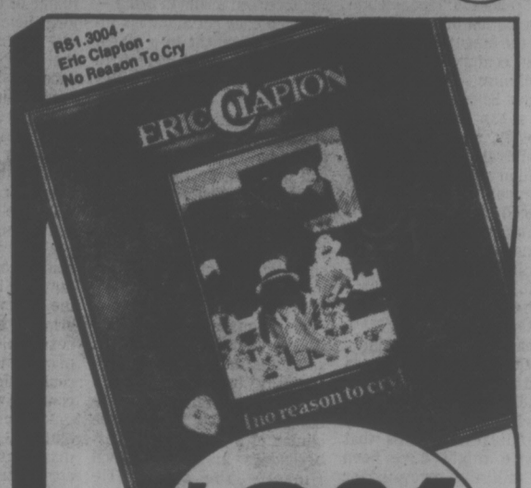

RS1.3004 - Eric Clapton - No Reason To Cry

$3.94 EA. L.P.

PLUS

RS1.3003 - Bee Gees - Children Of The World, $3.94. •2383.399 - Neil Sedaka - Best Of, $3.94.

7ES.1084 - Eagles - Hotel California

$3.74 EA. L.P.

PLUS

•MS.2225 - Fleetwood Mac, $3.94. •BS.2894 - American - Greatest Hits, $3.94. •2SS.201 - Led Zeppelin - The Song Remain The Same, $6.94. •2V.4739 - Soundtrack - All This And World War II, $6.94. •7ES.1072 - Linda Ronstadt - Hasten Down The Wind, $3.94. •7ES.1052 - Eagles - Greatest Hits, $3.94. •7ES.1070 - Orleans - Waking & Dreaming, $3.94. •BS.2607 - Deep Purple - Machine Head. $3.94. •7ES.1087 - Joni Mitchell - Hejira, $3.74. •BS.2938 - Rod Steward - A Night On The Town, $3.74.

CLASSICAL SALE

One week only, January 21-January 28. Every Deutsche Grammophon in our huge inventory up to and including 898 series.

NOW ONLY $4.54 EA. L.P.

BE SURE TO VISIT
KELLY'S CLASSICAL DEPARTMENT
Largest selection of classical at the lowest prices in B.C.

Kelly's Stereo Marts

CHARGEX

728 YATES STREET
388-5502
OPEN MONDAY-FRIDAY 9:30-9, SAT. 'TIL 6

master charge

Kelly's

1-21